20 PAGES TODAY

"FIRST IN EVERYTHING."

ST. LOUIS POST-DISPATCH

Only Evening Paper in St. Louis with both Associated Press and United Press Service

VOL. 60. NO. 239. ST. LOUIS, THURSDAY EVENING, APRIL 16, 1908. PRICE ONE CENT.

SEVENTH EDITION

FLOOD WRECKS STREET, ROUTS MANY FAMILIES

Breaking of Big Water Main Fills Cellars for Blocks Around.

GEYSER FOR 2 HOURS

Park Damaged and Convent Brick Paving Torn Up by Its Force.

BREAK IS UNEXPLAINED

Water Department Authorities Say Electrolysis May Have Caused It.

Swirling water tore a hole 12 feet deep in Hebert street at Rauschenbach avenue early Thursday, when a 36-inch water main burst there. Spouting six feet into the air, the flood ran west two blocks to Twenty-third street, ripping up the asphalt like paper and ruining the street.

Cellars in the neighborhood were inundated. A coat of slime and mud was deposited over the edge of St. Louis Park. Pavements were torn up, and Twenty-third street (unimproved), from Hebert north to Palm, was channeled and gulched by the flood.

The main runs on the south side of Hebert street. It burst at 3:15 a. m., just west of Rauschenbach avenue, and the great volume of water, working up, carried the dirt, stone and asphalt with it until a hole 15 feet in diameter and 12 feet deep yawned in the street, the torn asphalt trailing over the ragged edges.

Convent Pavement Torn.

Fifty feet of brick paving around the house of the Little Sisters of the Poor was converted into an unsightly area of upturned bricks and muddy trash. Piles of mud, rocks and rubbish were distributed along the streets and in neighboring yards.

Cellars were foloded at the homes of Mrs. Louise Plagstert, 2381 Hebert street; William Funke, 2500 Palm street, three blocks from the bursting main; and Mrs. Catherine Albrecht, 2306 Palm street. Piles of silt and trash were deposited waist-high on lawns all around.

For two hours the flood raged unabated. From the well above the main the water shot higher than a man's head into the air, and ran in a foaming torrent in every direction.

Telephone calls were sent to the City Hall and to the Fire Department, but it was long before the water in the main

Residents of the neighborhood, fearing that their lives, as well as their property, were endangered, escaped in fright from their homes, some of them scantily clad.

Disaster Unexplained.

At 6 a. m. gangs of street cleaners appeared and set to work. Workmen began repairing the main. They said they did not know what caused the piping to give away.

At the Street Service Division of the Water Department it was said that the cause of the accident could not be determined until the pipe was taken out and examined. Probably, it was said, the main, which is made of cast iron, had been eaten away and weakened by electrolysis—the action of electricity escaping from street car tracks or telephone and telegraph wires.

MISS SPRING, BOOKED FOR VAUDEVILLE TURN, DENIES SHE IS TO MARRY SUMMER

Through Her Press Agent She Explains That She Hasn't Been Divorced From Winter.

THE TEMPERATURES.

Midnight	43	8 a. m.	40
2 a. m.	40	10 a. m.	44
4 a. m.	38	12 (noon)	50
6 a. m.	39	2 p. m.	54
7 a. m.	39		

Miss Spring, the little dancing sunbeam, who has been booked for a three months' engagement in light vaudeville, is returning to St. Louis to deny that she is to be married to Mr. Summer.

"Mercyme," she said, through her press agent, "it's a shame the way they talk about us actresses. Really, I can't think of marrying until I am divorced from Mr. Winter, you know."

Here is the advance notice of Miss Spring's reappearance:

Partly cloudy and warmer Thursday night and Friday. East winds shifting to southerly.

POST-DISPATCH SPORTING EXTRAS

Ten minutes after Koney "filed" out, as the fans say, to Moeller, ending the Cardinals-Pirates game Wednesday at League Park, the first number of the Post-Dispatch SPORT FINAL was on sale downtown. The game ended at 5:25. The Post-Dispatch SPORT FINAL was out at 5:35.

The Sport Final contained a complete report of the game by innings, every play including the last out in the last inning being described, and "box" score.

The Post-Dispatch issues a four-page SPORTING EXTRA at about 5 o'clock, containing reports of ball games, races and other sporting events of the day, and replete with sporting features.

The SPORTING FINAL, four pages, containing the complete baseball scores and race results, issued immediately after the games are finished.

The SPORTING EXTRA and the SPORTING FINAL are four-page supplements to the regular NIGHT Edition of the Post-Dispatch. With each Sporting Edition the purchaser receives the regular NIGHT EDITION, the latest general news edition of the day.

INDIANS KNOCKED OFF THEIR CIGAR STORE PEDESTAL

New Oklahoma Law Will Smoke Them Out of the Advertising Business.

Special to the Post-Dispatch.

GUTHRIE, Ok., April 16.—The real Indian, assisted by the political Indian, has put the cigar-store Indian out of business. There'll be no more Sitting Bulls standing around in front of tobacco stores in Oklahoma unless they are live ones.

Senator Landrum, a Cherokee Indian, yesterday introduced a bill prohibiting the use of Indian figures as cigar or tobacco signs. It provides a fine of from $25 to $35 and from 20 days to six months' imprisonment for any person who uses the wooden Indian for any advertising purpose, or who has such a figure in his possession.

The bill is certain to pass both branches of the Legislature, as the large Indian vote holds the balance of power and all political parties want to keep it off the warpath.

Should Study the Route.

According to the advocates of the bill, any man who can't find a cigar store without being steered by a deaf and dumb Indian ought either to buy a map of the city, depend upon his sense of smell or stop smoking.

"I never could comprehend why a cigar dealer wanted an Indian, wooden or otherwise, to advertise his business," said one. "An upraised tomahawk above a showcase of cigarettes might appeal to one's idea of the fitness of things, but it might also suggest to the prospective customer that the tomahawk is the quicker method of the two, after all.

"Other lines of business are conducted without a display of statuary that's usually enough to make a horse shy. If tobacco dealers find it profitable to use a wooden Indian for a barker, why shouldn't we find skeletons hanging around in front of automobile factories, around in front of automobile factories, or sprinkling wagons hitched before saloons, or statues of Bryan lining the sidewalks in front of funeral parlors?

Only Consumers Now.

"Indians may have produced some tobacco in the old days when their wives had to work for a living, but since they've been civilized into knowing how to get along without working they've become consumers only. They don't like to see themselves caricatured by every man who has anything to smoke for sale. It recalls the days when they had to do an occasional day's labor, and it offends them. To some it seems to suggest that an Indian is always surrounded by a cloud of smoke, and as most of them have gone to the happy hunting ground or are en route there now, they don't like it.

"We expect this movement to extend to other states. There are more wooden Indians than there are live ones. An Indian has to be lively nowadays to keep a cigar store from starting up behind him. We hope to dispose of the wooden kind about as effectively as our forefathers destroyed the real brand, and with less bloodshed."

The Post-Dispatch is the only evening newspaper in St. Louis that receives or publishes news gathered by the Associated Press. In addition it receives the service of the United Press and maintains a leased wire to its New York Bureau. Its news-gathering organization is unsurpassed in the United States. No other St. Louis newspaper approaches it.

MAN DABBLED IN COUNTY REALTY, WANTS $41,750

E. L. Mendonsa Says Men Sold Him Property They Didn't Own.

Unusual financial deals aggregating $41,750 are alleged in a suit filed in the United States Circuit Court by Emanuel L. Mendonsa of Jacksonville, Ill., against George de Hoog and his wife, Sophia, prominent in Kirkwood; Raymond and Edward Picquet, brothers; F. H. Wood of St. Louis and the Wildwood Fruit and Stock Co. of Dixon, Mo.

All the defendants have been ordered by Judge Dyer to appear in court May 4, either in person or by their attorneys, to answer to the charges.

The suit is a bill in equity, asking for a judgment for $41,750 and a lien on property now owned by the different defendants in the suit, bought, Mendonsa charges in the suit, with his (Mendonsa's) money.

A "Subdivision" Deal.

In the first count of the petition Mendonsa charges that the Picquet brothers and Wood sold him four lots in St. Louis County, which were represented to be worth $40,000, and were represented to be owned by De Hoog. The other defendants claimed that they did not know De Hoog personally, Mendonsa charges. He went to Kirkwood and agreed to buy the land from De Hoog.

2 DIRECTORS OF TRUST COMPANY TO BE OUSTED

Missouri-Lincoln Stockholders Vote to Get Rid of Moon and Harrison.

An amendemtn to the by-laws of the Missouri-Lincoln Trust Co., giving the majority of the Board of Directors to remove any directors or directors and fill the vacancy, was adopted at a special meeting of the stockholders Thursday. The purpose of the amendment is to give the majority of the Board the power to remove John W. Harrison and Joseph W. Moon, members of the Board.

The amendment was adopted by a vote of 17,890 for and 290 against.

Mr. Moon and Mr. Harrison have both sued the Missouri-Lincoln Trust Co. to set aside their notes, for $75,000 each, given in payment for Missouri-Lincoln stock.

Would Not Resign.

W. Frank Carter, president of the company, and other directors, took the position that Mr. Moon and Mr. Harrison, having sued the company, ought not to remain on the Board of Directors. The Board passed a resolution requesting them to resign. They did not comply with the resolution, and the special meeting was held to give the Board power to oust them.

Mr. Carter said after this was done that a special meeting of the Board will be called within a few days to act on the matter.

The adoption of the amendment means that the plan to oust the two directors will be carried out.

The notes which Mr. Moon and Mr. Harrison are suing to have canceled were sold to the Mercantile Trust Co. as a part of the assets of the Missouri-Lincoln. Five hundred shares of stock, which had been attached to Mr. Harrison's note as collateral security for it, were sold at the Courthouse door Wednesday at $36 a share. Mr. Moon got out an injunction to prevent the sale of 500 shares of stock attached to his note.

House Is Against Submarines.

WASHINGTON, April 16.—The House today struck out of the naval bill the provision for eight submarine torpedo boats.

"ALL FOR BEST" MISSING WOMAN WRITES HUSBAND

Mrs. Roseberry and Cunningham Send Letters to Members of Families.

HE ADVISES DAUGHTER

Says He Has Positions in View and Girls Must Look After House.

Before they went away from the home at 4662 Page avenue, which their families occupied in common, Dr. P. T. Cunningham, dentist and amateur playwright, and Mrs. Beulah Lurton Roseberry, amateur actress, wrote and posted melodramatic letters explaining their action in going away. The text of the letters does not indicate that they went together.

Mrs. Roseberry wrote her message to her husband in a downtown department store a few minutes after she had called on him and told him she was hurrying home to get supper. She wrote that she had accepted a theatrical engagement at $70 a week.

"Don't think I am untrue to you," she wrote, "for I am not."

Dr. Cunningham's letter was addressed to his daughter, Josephine. In it he said that he was going away to free himself from a burden of debt and that he had received two flattering business offers, one from Portland, Ore., and the other from Boston. He refers affectionately to his daughter, Mamie, 18 years old, who was in Chicago at the time he left home.

Deserted Man Provider.

Alonzo B. Roseberry is now the man of the house at 4662 Page boulevard. His earnings as a drug clerk are depended on to supply the common table, which was shared by the Roseberry and Cunningham families before the departure of Dr. Cunningham and Mrs. Roseberry last Thursday.

On Roseberry has devolved the care of Mrs. Cunningham and her six children.

"I am authorized to speak for Mrs. Cunningham on all matters connected with the disappearance of my wife and Mrs. Cunningham's husband," he said Thursday.

Jewelry Is Missing.

As heretofore, the two Cunningham girls, Mamie, 18, and Josephine, 17, have the use of the Roseberry parlor and the Roseberry piano. But, Josephine says, they are mourning the loss of a lot of feminine trinkets which they have been unable to find since Thursday.

Missing also are the diamonds which Roseberry bought for his wife on time payments.

"All the curling irons are gone, and we can't do a thing with our hair," said Josephine to a Post-Dispatch reporter. "Things were so mussed up when we went to our room Thursday night that we couldn't find any of our chains, lockets, hatpins or stick pins. We haven't any idea what became of them.

"We all lived like one family here, and we used Mrs. Roseberry's things, and she used ours. Now they are all gone.

Planned a Great Play.

"You know, I had been expecting for some time that papa would go away to break into the theatrical business. He was always writing plays and Mrs. Roseberry took so much interest in them that all the rest of us were disgusted. They always had their heads together over some drama or vaudeville sketch.

"For the last month papa has been reading Irish books to get ideas for a play that he said would make him famous. He thought that, with Mrs. Roseberry as the leading lady, it would be a great 'artistic triumph,' as he called it."

Lived in One Family House.

The house at 4662 Page boulevard is a two-story and mansard brick residence built to be occupied by one family.

The Cunninghams moved there six weeks ago from 3133 Pine street. Two weeks later the Roseberrys moved into the house, occupying the five rooms on the first floor. The dining room and the kitchen were used in common by both families, Mrs. Cunningham and Mrs. Roseberry taking turns at cooking the meals. In the Cunningham family were the two girls and four boys.

Neighbors say that from the time the Roseberrys went to live there the life of the two families was a matter for comment.

Neighbors Were Puzzled.

Some of them thought Mrs. Roseberry was Dr. Cunningham's wife. She, like the doctor, was vigorous and handsome, and always seemed happy, while "the other woman," as the neighbors called her, Mrs. Cunningham, the overworked mother of six, seemed always tired and listless, and never smiled.

Dr. Cunningham frequently went out with Mrs. Roseberry and never went out with his wife, the neighbors say. When the true situation as to the doctor's wife became known there was much shaking of heads.

Dr. Cunningham began to wind up his business affairs a month ago. He sold part of the fixtures of his dental office. The remainder was seized for $50 rent Saturday on an attachment issued by Justice O'Hallaron.

Dr. Cunningham also sold his house at 3331 Pine street three weeks ago, but the deed was not filed until Wednesday.

CHILDREN OF DENTIST-PLAYWRIGHT; HOME THEY SHARED WITH ACTRESS AND HUSBAND

FAREWELL LETTERS OF DENTIST AND ACTRESS TO THOSE THEY LEFT

DR. CUNNINGHAM TO HIS DAUGHTER

My Dear Josie: I am gone. I cannot stand the worry any longer. My practice is virtually dead. I'm in debt to everyone and no money to meet it. I would advise you and be sure you pay close attention to it.

Advertise the rooms for rent. Have your mother do cooking and nothing more. Write for Mamie. John will be able to get in the club soon. I will send as much money as I possibly can.

If you cannot afford to run the house with Roseberrys and others, then move into a cheaper place and do as lots of other people do.

I have ordered a supply of stuff for you.

You see, Josie, it is up to you and Mamie now that the family is raised. I have received two offers, one in Portland, Ore., the other in Boston, Mass. I think I have decided on the best step to get away from debt. Build up anew. Good-by, and take care of things.

Your loving father forever,

PAPA.

MRS. ROSEBERRY TO HER HUSBAND

My Dear Husband: I hardly know how to tell you what I am about to do. I just came from the store and when I was there tried to tell you, but could not.

I received a telegram from a theatrical company offering me a fine position at $70 a week and my costumes.

You know that it means so much to both of us. I accepted it at a moment's notice and am leaving in 15 minutes.

Don't think wrong of me, for my heart is breaking. I have expenses you know not of which have to be met.

Try to reason this out as I mean it. You will hear from me as soon as I get settled, and don't think I am untrue to you, for I am not.

It will all come out for the best.

Ever your wife, BEULAH.

TOWN GOES DRY AFTER SIX YEARS BY OUTVOTING WET PARTY, CONSISTING OF ONE

When Tioga Was Founded There Was Only One Legal Voter, and He Voted Saloons in.

TIOGA, La., April 16.—After six years of defeat the Prohibitionists have outvoted the local anti-Prohibition party—consisting of one man—and Tioga has gone dry. The saloon party put up a hard fight, but he was hopelessly outnumbered, several other persons voting against him.

Tioga was incorporated six years ago. After the first election it was discovered that only one man had paid his politax, and that under the law he was the only legal voter in the village. He had voted for saloons.

At every succeeding election liquor was an issue, and the saloon party kept on paying his poll taxes and voting the saloons in. The opposition tried to induce him to move to some other place, but he continued to stick around.

The antisaloon sentiment suddenly grew stronger and several persons paid their poll tax. Yesterday they elected the entire ticket, from Mayor to Marshal.

The Post-Dispatch is the only evening newspaper in St. Louis that receives or publishes news gathered by the Associated Press.

SWEETHEART SEES STUDENT KILL HIMSELF

Tragedy at Chillicothe, Mo., Is Declared to Have Been an Accident.

Special to the Post-Dispatch.

CHILLICOTHE, Mo., April 16.—Holton Hilldrith of Downing, Mo., a student at the Normal School, killed himself with a revolver while he was calling on Miss Edith Krouse here last night.

The shooting, it is declared, was accidental. According to the explanation given to the authorities, Hilldrith drew the revolver from his pocket and held it in his right hand behind his back. In some way the weapon was discharged, killing Hilldrith instantly.

Hilldrith and Miss Krouse were sweethearts.

TWO MEN AND WOMAN TAKEN IN BOND CASE

Perjury Charge Against Ebbeler; Mrs. Hoffmeyer and Kigler Merely Held.

Judge Muench issued a bench warrant Thursday against Frank Ebbeler of 1019 North Whittier street, charging perjury.

The warrant is based on testimony given Wednesday before the grand jury in connection with the bond on which "Kid" Burke was released last Friday, following which he "skipped."

Ebbeler was arrested in the grand jury ante-room after testifying before the grand jury.

Shortly afterward Robert E. Kiger of 3130 Bell avenue was arrested and booked "Hold for the Circuit Attorney." No charge was placed against him.

Detectives were ordered to arrest Mrs. Lilian Hoffmeyer, who was found at the home of Ebbeler. She is said to be his cousin. No charge was placed against her in the books of the Central Station. The only notation was "Hold for the Circuit Attorney."

Kiger and Mrs. Hoffmeyer will probably go before the grand jury Thursday.

Sought Since Escape.

Ever since the escape of Kid Burke, alias Sellick, the pickpocket who snatched $1000 from the hand of Michael Hogan, an Illinois banker, in the Mercantile Trust Co., April 4, policemen have been looking for two men who went on Burke's bond.

These men gave the names of E. R. Hickman and R. W. Phillips. They qualified as owning real estate worth $15,000, and were accepted by Judge Williams after the bond had been indorsed by Assistant Prosecuting Attorney Johnson with the words, "This looks good to me." After Burke had left the city the officers went through the tax books, but could not find that either Hickman or Phillips owned any property.

It has been learned that Mrs. Hoffmeyer is the owner of property which she transferred to Ebbeler, and shortly afterward transferred back to her. Ebbeler took a note from Kiger for $1200, which he attempted to destroy, but which fell into the hands of Mr. Sager.

Prisoner Denies.

Kiger and Mrs. Hoffmeyer will be asked to explain these transactions to the grand jury.

After Ebbeler was locked up Wednesday night he sent for his wife, who was permitted to talk to him. To her he said:

"I have done nothing wrong. They can't prove a thing."

76, WEDS OLD SWEETHEART, 72

Wealthy Ohioan's Fifth Marriage Is to Illinois Woman.

FINDLAY, O., April 16.—Jacob D. Buss of Rawson, 76 years old, and Mrs. Susan Fisher of Lexington, Ill., 72, were married at Rawson last night. Buss is worth $75,000 and this is his fifth marriage. The woman he wedded was his youthful sweetheart, but a quarrel estranged them and they drifted apart. Mrs. Buss came here to visit, and, meeting Buss after long years of separation, her love was [illegible]

FIGHT TO END LIGHTING TRUST IS IN COURTS

One Civil and One Criminal Action Pending Against Union Electric.

WILL HELP KENNISH

Lawyers Hold North American Company Is Similar to the Northern Securities.

EVIDENCE IS AT HAND

Assistant Attorney - General Will Find Material Prepared for His Use.

When Assistant Attorney-General John Kennish begins his fight in the courts to destroy the electric and gas light monopoly in St. Louis he will find available a large amount of valuable evidence developed in civil and criminal suits pending against the Union Electric Light and Power Co., one of the three public service corporations in St. Louis owned and controlled by the North American Co.

Evidence which discloses the manner in which the North American Co. got its grip on the lighting utilities of St. Louis has been taken in the suit of Morgan Jones and others, in the Federal Court.

Many consumers of electric curent, who feel that the Union Electric Light and Power Co. has discriminated against them in the matter of rates, are greatly interested in the remedy suggested in an exclusive interview, in Wednesday's Post-Dispatch, by Assistant Attorney-General Kennish.

The suggestion of Mr. Kennish was that consumers who are charged a high rate offer the company a compromise between the highest and lowest rates of the company.

St. Louis lawyers go further than Mr. Kennish and say that all customers are entitled to the very lowest rate made to any customer, and could compel the company, by injunction or mandamus, to supply illumination at the lowest rates charged any customer.

Suits Now Pending.

Public service corporations, under the common law, according to St. Louis lawyers, are compelled to serve every customer at exactly the same rates, regardless of quantity.

One civil suit and one criminal suit are pending against the Union Electric. Morgan Jones and other stockholders of the Missouri-Edison Electric Co., which was consolidated with the Union Electric, have brought suit in the Federal courts to have the merger set aside.

Circuit Attorney Sager about a year ago filed suit against the Union Electric, alleging that it had violated the anti-trust laws of Missouri by consolidating several different independent lighting companies.

Beggs Denied Having Control.

That the North American Co. owns and controls the Union Electric Light and Power Co. and the Laclede Gas Light Co. has been fairly well established by evidence taken in the civil suit. James Campbell, the broker, testified that he bought the majority of the stock of both corporations for the North American Co. John I. Beggs, in his testimony, denied that the North American owned a controlling interest in the Laclede Gas Light Co. Mr. Beggs has his St. Louis office in the office of the Laclede Gas Light Co. and dominates its management. He is the Western representative of the North American Co.

Well-informed lawyers say it is doubtful whether the North American Co. has the right to own the stock of the Laclede Gas Light Co. and the Union Electric Light and Power Co. Principles similar to those in the Northern Securities case are involved in this proposition, lawyers say.

Similar to Northern Securities.

The Northern Securities Co. was formed to hold the stock of the Great Northern, Northern Pacific and Burlington railroads, parallel and competing lines. The United States courts decided that the corporation was illegal and directed that the stock of the railroad companies be restored to its original owners.

The North American Co. is patterned after the Northern Securities Co. It controls all the public-service corporations in St. Louis. The Laclede Gas Light Co. and the Union Electric Light and Power Co. are regarded, by lawyers, as competitors, because they both sell illumination and power.

The common ownership of the two companies has resulted in a practical suppression of competition in the illuminating and power business. The Laclede Gaslight Co., for the past two years, has been making little or no effort to increase its sale of gas for illuminating purposes.

Electric Company Would Illuminate.

Its energies have been directed toward increasing the consumption of gas for fuel. On the other hand the Union Electric Light and Power Co. has been making an active campaign to [illegible]

TINY BABY WINS FREEDOM FOR 2 WOMEN THIEVES

Stores Refuse to Prosecute Shoplifters When Told of Atherton Child.

PROPERTY IS RESTORED

Bride of 17 and Woman of 45 Operated Through a Code of Signals.

Nellie Anderson and Mrs. Julia Atherton and her daughter, Mattie Croft, owe their liberty to Mrs. Atherton's 2-months-old baby. The woman and the girl were caught by Detectives Geraghty and Kilker stealing from the Famous Department Store, and were locked up in the Central District Police Station. Mattie Croft, who is 13 years old, was arrested later at her home, 3932 North Nineteenth street, where she was caring for the 2-months-old baby.

When the attention of the department stores, where the two shoplifters have operated, was called to the baby, they refused to prosecute any of them, and they were released after the stolen goods had been identified and returned.

Miss Anderson, a 17-year-old bride-to-be; Mrs. Atherton, 45 years old, thrice married and the mother of five children, and her 13-year-old daughter, Mattie Croft, have been operating in department stores almost daily since January, according to the police, and have had a code of signals which saved them from detection for months.

Used Capes in Work.

While in stores, the police say, both women wore long, heavy capes. The system was for one to approach a counter where goods were on display and examine them carefully. The other woman stood close behind her. The woman nearest the counter apparently was not acquainted with the woman behind her, and spent all her time looking at goods. If she felt a tug at her cape she knew someone was watching her. If she felt a nudge from the other woman she knew the coast was clear.

When she received a nudge it was the plan for the woman in front to hurriedly take something from the counter, [illegible] it under her cape to the woman behind her, who had reached under the [illegible] it. The "look-out" then con[illegible] taking the article under her cape. This [illegible] police say, was followed until [illegible] woman, by alternating position, [illegible] able to leave the stores with many articles concealed beneath the capes of each.

When arrested Wednesday afternoon, articles afterward identified as having been stolen, were found in the possession of each woman. Miss Anderson was wearing beneath her cape a silk jacket. She admitted to the police that she had first concealed it under her cape and then entered a retiring room, and donned it.

Property Is Recovered.

The police searched the Atherton home and recovered dry goods, watches, bracelets and underwear to the value of $300. Much of this property has been identified by representatives of department stores as having been stolen.

Although the police say the women have been robbing stores for months, they denied any thefts before yesterday, though they have made no explanation of the possession of the articles found by the police in the Atherton home.

Miss Anderson told the police she was expecting a message from her sweetheart, James Tyrrell of Amarillo, Tex. She also told them she had been living at the Atherton home for the last six months. Six months ago, she said, she learned the man she had known as her father was only her stepfather, and she had run away from home.

Mrs. Atherton's first husband was William Beck. She was divorced from him, and then married Joseph Croft, who was killed by a fall downstairs at his home, 3331 Manchester avenue, June 9, 1904. She married William F. Atherton March 17, 1907.

BRIDE AND FELLOW SHOPLIFTER WHO OWE LIBERTY TO A BABY

NELLIE ANDERSON.

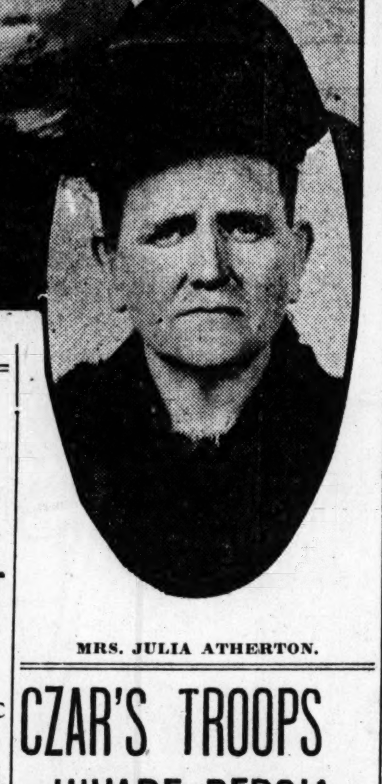

MRS. JULIA ATHERTON.

KENNISH WILL HAVE AID IN HIS LIGHTING FIGHT

Evidence That Union Electric Is Controlled by Monopoly Already Gathered.

CONTINUED FROM PAGE ONE

the consumption of electricity for illumination.

Competition Destroyed.

The Laclede Gas Light Co. also sells electricity, and in that sense is a competitor of the Union Electric. It is said that Laclede Gas has ceased manufacturing electric current, and now buys electricity, for distribution, from the Union Electric Co. Under this arrangement there is no semblance of competition between the two companies.

Lawyers who have looked carefully into these facts say that North American ownership of the two corporations has removed all elements of competition in the illumination and electric power business that would have existed if they were independent. Competition between the companies would undoubtedly force down the price of gas and electricity for illuminating purposes, they say.

Lawyers also say that it is a well established principle of common law that no public service corporation can serve one person at a lower rate than another. The long array of decisions of the courts are uniform on this point. The man who uses one electric light is entitled to the same rate as the man who uses 1000. Every customer of the Union Electric Light and Power Co., according to lawyers, is entitled to the very lowest rate made to any other customer.

Discrimination Alleged.

The only exception to this rule would be the city of St. Louis, which is getting service at 4½ cents a kilowatt hour. This is said by lawyers to be a public service, and could not be used as a basis for a suit. The company is said to be serving some big hotels and office buildings at even cheaper rates, while it charges householders as much as 12 or 13 cents.

This discrimination of rates, while not expressly forbidden by statute, is said by lawyers to be a violation of every principle of Judge-made law, and could be undoubtedly stopped by the proper action in the courts.

Circuit Attorney Sager filed his ouster suit against the Union Electric Light and Power Co. May 18, 1907. He asked that the corporation not only be dissolved, but that penalties aggregating $134,800 be assessed against it for violation of the Missouri anti-trust laws.

Sager's Charges.

At the time the suit was filed Mr. Sager contemplated action against the Laclede Gaslight Co. on the same ground. He charged that the North American Co. caused to be merged the Consolidated Electric Co., the Imperial Electric Light and Power Co., the Missouri-Edison Electric Co. and the Citizens' Electric Light and Power Co.

These companies were consolidated at different times, evidently, according to Circuit Attorney Sager, to evade the anti-trust laws. In the end they were all merged into the Union Electric Light and Power Co., which is now one of the North American monopolies.

The Sager suit is now pending in Judge Taylor's court on demurrer. It has not been pushed. It is understood that Mr. Sager is depending in a measure upon the evidence developed in the civil suit to convict the Union Electric of violation of the anti-trust laws.

The Morgan Jones suit is being tried before a Master in Chancery. The complainant has not yet finished taking testimony, although he started the examination of witnesses more than a year ago.

Frisco Club to Name Officers.

A regular meeting of the Frisco Railroad Club will be held Thursday. It will be the second anniversary of the club. Officers will be elected at a business meeting at 5:45 p. m. in Room 825, Frisco Building. The social session will be held at the Mercantile Club at 7 p. m. There will be addresses and a musical program.

SHUBERT TO MAKE GARRICK FIRST-CLASS HOUSE AGAIN

Former Management Will Resume Control of Theater May 1 and Open in September.

J. J. Shubert of New York, lessee of the Garrick Theater, arrived in St. Louis Thursday morning to make arrangements for the Garrick's coming back under his control as a first-class house.

He was met by Dan S. Fishell, who resumes the resident management of the Garrick.

"The Garrick comes back under our control on May 1," Mr. Shubert told a Post-Dispatch reporter, 'and will be opened about Sept. 1, again as a first-class house. The Shubert attractions will be booked at the Garrick, together with some of the leading attractions of other managers. There is now no conflict between us and what is known as the Theatrical Syndicate, and we will be able to offer many excellent attractions.

"The Garrick will be redecorated and freshened throughout, and will be made to look like new for next season's opening."

NEW SCHOOL BOARD TICKET NAMED ON EAST SIDE

Committee Substitutes Other Candidates When Objections Are Made to Their Choices.

The Independent Municipal party of East St. Louis, after a brisk squabble Thursday morning, nominated the East St. Louis Board of Education ticket. The squabble was caused by the refusal of the present Board to run again with the other members of the Board.

So the Nominating Committee finally selected John M. Chamberlain to succeed Moody. But Chamberlain said he wouldn't run with the present members of the Board. So there was nothing to do but to put on the ticket all new men. Besides Chamberlain, the others are: H. H. Jones, Michael O'Day, A. I. Cummings and J. C. Kistmer.

MARRIAGE A SIN; MAN-HATING SECT CONDEMNS BRIDE

Young Woman Who Eloped Regarded by Austere Sisterhood as Lost.

Special to the Post-Dispatch.

WASHINGTON, April 16.—The stronghold of the "Women's Commonwealth," the man-hating organization which Miss Ada Pratt deserted to become the bride of B. Franklin Hoover of Philadelphia, is a two-winged structure in a big lot in Irving street, on Mount Pleasant, a fashionable suburb of Washington. It is disguised as a family boarding house, and until the marriage of Miss Pratt revealed the fact, the boarders did not know that they were being entertained by the austere sisterhood.

The boarders are mostly gallant young Southern swains and belles, not one over 25, and all frankly flirtatious. After supper last night they strolled out in pairs under the apple trees blooming in the yard, and read in whispers the story of Miss Pratt's elopement. Inside the dishes were being cleared away by the three pretty remaining celibates, watched over by the stern, yet kind, eyes of their mother. One boarder lingered to ask the mother if Mrs. Hoover would be taken back.

Calls Marriage Sinful.

"We have nothing to say about the marriage of people who are not brought up as Mrs. Hoover was. Wrongdoing is a matter of conscience," said she. "But for a girl to go against all the teachings of her mother from her childhood shows her to be the wrong kind of girl.

"It is not likely that Mrs. Hoover will want to come back to us. If she did, there could be no sympathy between her and us. She has done what we think is wrong, and unless she gave up her sin, we could not take her back."

Mrs. Hoover's mother, Mrs. Pratt, who is one of the oldest and most enthusiastic members of the community, is at the Commonwealth farm at Silver Springs, Montgomery County, Md. She became a follower of the founder of the Women's Commonwealth, Mrs. Martha McWhirter, in Waco, Tex., about thirty years ago, and her daughter, born soon after, was brought up in the sisterhood.

Man Won Her Away.

The young woman virtually renounced the principles of the community about a year ago. Since then she went to Baltimore, where she lived for a time, and it is believed that the persuasions of her future husband had a good deal to do with her desertion of the teachings of her childhood. He convinced her that man is not a vile and contaminating creature, and that to be his wife would not doom her to everlasting punishment.

Though Mrs. McWhirter announced in Waco 30 years ago that she had seen a great light from the Almightly which forbade her remaining with her husband, because the married state was sin, her religious visions went no further. This is the sole tenet of the sect. Other religious views are a matter of individual taste.

There are about twenty members, mostly spinsters and divorced or "separated" wives. The only novices are the children brought into the community when their mothers joined. The three remaining children, all girls of marriageable age, wait upon the guests of the boarding house without looking up or speaking to the men in more than monosyllables. The boarders do not even know their names. Five others have become apostates and married, as Miss Pratt did.

Down on the farm at Silver Springs, where Mrs. Pratt is one of the directors, the women do all the tilling of the ground and market their own products. It is said that they even make their own shoes and weave their own clothing.

CZAR'S TROOPS INVADE PERSIA, DESTROY TOWNS

Russians Suffer Losses in Effort to Punish Kurdish Raiders.

TIFLIS, Trans-Caucasia, April 16.—Russian troops have invaded Persian territory in the vicinity of Lenkoran, a port on the Caspian sea, for the purpose of punishing Kurdish raiders.

This step was taken in consequence of the renewal of the attack upon the Russian garrison at Belesuvar, a frontier post. The trouble began April 12, when a detachment of Russian troops from Belesuvar met a band of Kurdish brigands and lost several men in the subsequent fighting.

The brigands also suffered. They prepared to attack Belesuvar in force in revenge for their treatment by the Russian soldirs and they descended upon the garrison in large numbers.

Villages Destroyed.

Orders were issued for the garrisson, which is supported by artillery, to enter Persian territory and punish the Kurds. The Russians crossed the frontier and destroyed several villages. They also scattered the Kurds, who numbered about 4000.

According to the latest reports received at Tiflis the Russians are continuing their advance.

The people of Belesuvar have telegraphed to St. Ptersburg appealing for immdiate protection. Cossacks have been sent into the districts to preserve order. The whole frontier is in a state of alarm.

Fulton Brick Plant Closes.

Special to the Post-Dispatch.

FULTON, Mo., April 16.—The manufacturing plant and mines of the Fulton Fire Brick Co. closed last night for an indefinite period, throwing 140 men out of employment. The company was also engaged in coal mining. Lack of orders, caused by business depression, caused the shutdown.

YOUTH IS FINED $25 FOR THREATENING HIS MOTHER

Former Fine for Annoying Sister Stayed Because of Father's Death.

Alois Arnold, 36 years old, of 3547 South Second street, was fined $25 by Judge Kleiber in the Wyoming Street Police Court Thursday on complaint of his mother, Mrs. Annie Arnold. Mrs. Arnold testified that he came to her home intoxicated Wednesday afternoon, forced his way into the house by breaking a window, and threatened her life.

Three weeks ago Arnold was fined $10 for disturbing the peace of his sister. As Judge Kleiber pronounced the fine a telephone bell rang and a minute later Arnold was informed that his father had just died. The Judge stayed the fine.

PUBLIC SCHOOL LEAGUE GAMES BEGIN SATURDAY

Umpires for Series Volunteer From Among Post-Dispatch Readers.

The Post-Dispatch Public School Baseball League will begin its 1908 season Saturday morning. Two games will be played by each team on the first day of the season—one in the morning and one in the afternoon.

All the games will be umpired by Post-Dispatch registered umpires. These have been enrolled from among many readers of the Post-Dispatch who volunteered their services as officials at the games.

The Post-Dispatch Parochial School League will begin its season next week. As there are fewer teams in this league it will easily keep pace with the Public School League and will have its winning team ready to play in the final series between the pennant holders of both leagues in the second week in June.

There are five sub-leagues in the Public School League. Each team will play every other team in its league. The team having the highest percentage at the end will receive a Post-Dispatch pennant as champion of its league.

The five pennant holders will then play a series of games for the public school championship of the city. Each member of the winning team will receive a gold medals, as will also each member of the winning parochial school team.

NIGHT WEDDING AND SUIT TO ANNUL IT A MYSTERY

Lawyers Won't Tell Why Mrs. Virginia Bambrick Seeks to Cast Husband Off.

Much mystery surrounds the midnight wedding at Clayton of Patrick Bambrick and Virginia Nelson, both of St. Louis, and the subsequent petition by the young woman to annul the marriage.

As soon as the petition was filed Prosecuting Attorney Johnston, who represents the young woman, took it away with Clerk Wolff's consent, and he has since refused to let anyone see it.

Hiram N. Moore, who represents young Bambrick, says he has not seen the petition, and doesn't know who his client is. Moore and Johnston have offices together.

The couple went to Clayton on the night of Jan. 4 and were married by the Rev. W. M. Langtry, a Presbyterian preacher. Young Bambrick only had $1 with him, but afterward he sent the minister $10. The petition to annul the marriage will be heard Friday.

SATURDAY'S GAMES IN POST-DISPATCH PUBLIC SCHOOL LEAGUE SERIES

WEST END LEAGUE.

Morning.

Dozier vs. Clark, Union and Delmar boulevards.
Emerson vs. Arlington, Grounds No. 1, Forest Park.
Washington vs. Field, Lewis place and Walton avenue.
Marquette vs. Cote Brilliante, Vandeventer and Laclede avenues.

Afternoon.

Cote Brilliante vs. Dozier, Union and Delmar boulevards.
Clark vs. Emerson, King's highway and Spalding avenue.
Arlington vs. Washington, Lewis place and Walton avenues.
Field vs. Marquette, Vandeventer and Laclede avenues.

NORTH END LEAGUE.

Morning.

Ashland vs. Harrison, Lexington and Clarence avenues.
Eliot vs. Columbia, O'Fallon Park.
Clay vs. Jackson, North End Waterworks.
O'Fallon vs. Webster, Second and Warren streets.

Afternoon.

Webster vs. Ashland, Lexington and Clarence avenues.
Harrison vs. Eliot, Florissant and Fair avenues.
Columbia vs. Clay, North End Waterworks.
Jackson vs. O'Fallon, O'Fallon Park.

CENTRAL LEAGUE.

Morning.

Pope vs. Divoll, Benton street and Garrison avenue.
Carr Lane vs. Lincoln, Forest Park, No. 2 grounds.
Hodgen vs. Wyman, Grand and Park avenues.
Crow vs. Garfield, Gustine avenue and Arsenal street.

Afternoon.

Garfield vs. Pope, Gustine avenue and Arsenal street.
Divoll vs. Carr Lane, Benton street and Garrison avenue.
Lincoln vs. Hodgen, Grounds No. 1, Forest Park.
Wyman vs. Crow, Grand and Park avenues.

SOUTH SIDE LEAGUE.

Morning.

Blow vs. Mount Pleasant, Carondelet Park.
Fanning vs. Longfellow, Humphrey street and Spring avenue.
Froebel vs. Monroe, Winnebago street and Pennsylvania avenue.
Sherman vs. Adams, King's highway and Rutger street.

Afternoon.

Adams vs. Blow, King's highway and Rutger street.
Mount Pleasant vs. Fanning, Broadway and Nebraska avenue.
Longfellow vs. Froebel, Grounds No. 2, Forest Park.
Monroe vs. Sherman, Magnolia and Lawrence avenues.

RIVER LEAGUE.

Morning.

Jefferson vs. Madison, Grounds No. 3, Forest Park.
Clinton vs. Peabody, Fourteenth and Gratiot streets.
Sigel vs. Lafayette, McNair and Ann avenues.

Afternoon.

Lafayette vs. Jefferson, Grounds No. 3, Forest Park.
Madison vs. Clinton, Fourteenth and Gratiot streets.
Peabody vs. Sigel, McNair and Ann avenues.

RECEIVER ASKED FOR FIRM THAT IS NOT IN BUSINESS

Millinery Firm Closed Up Before the Merry Widow Achieved Her Popularity.

Suit for an accounting of the business of the Strauss-Samish Millinery Co., which went out of business before the lucrative Merry Widow hat came into vogue, was filed Thursday in Judge Sale's court.

The signer of the petition is the firm of William Oppenhyme & Sons, which alleges that Strauss-Samish owes it $5322.28. In April, 1906, the petition sets forth, the Strauss-Samish concern became insolvent, and compromised with all its creditors except the plaintiff.

The company was capitalized at $150,000, with Benjamin J. Strauss and Adolph Samish as chief shareholders. They are now connected with other business concerns. Jacob B. Goldman owned a large part of the stock.

The petition asks for an accounting of the company's money and for a receiver.

EXPLAINS WHY CITY EMPLOYE GOT BOND FOR A PRISONER

Illinois Legislator Knew Dolan and Asked Him to Help Alleged Pickpocket.

Charles McBride of Springfield, Ill., formerly a member of the Illinois Legislature, called at the Four Courts Thursday to explain his action in obtaining bond for Charles Dore, who was charged with having picked a man's pocket on a street car.

McBride was accompanied by S. S. Bass, Dore's attorney. They went to Judge Muench of the Criminal Court and told him that Dore's bond is good and that he will appear for trial Monday.

"Dore is my wife's cousin," said McBride. "When I heard he was in trouble I came to St. Louis to aid him. I had met John Dolan, a clerk in the Collector's office, and I asked him to find me a bondsman. He took me to Henry Albes of 2371 Adams street, who signed the bond.

"I told the Chief of Police and the clerk of the court that I was from Springfield. They thought I meant Springfield, Mo., and when they couldn't find any record of me there they reached the conclusion that there was something wrong. Dore has never intended to jump his bond.

Austria's Tiny Enemy.

VIENNA, April 16.—William Le Queux, Consul for the Republic of San Marino, states that Dr. Menetto Bonelli and Dr. Gustavo Babboni have been elected Captains-Regent. This mighty Republic—which is still, by the way, officially at war with Austria—covers twenty-three square miles of a mountain.

Syrup of Figs and Elixir of Senna

Cleanses the System Effectually; Dispels Colds and Headaches due to Constipation; Acts naturally, acts truly as a Laxative.

Best for Men, Women and Children—Young and Old.

To get its Beneficial Effects Always buy the Genuine which has the full name of the Company

CALIFORNIA FIG SYRUP CO.

by whom it is manufactured, printed on the front of every package.

SOLD BY ALL LEADING DRUGGISTS. one size only, regular price 50¢ per bottle.

Scruggs—Vandervoort—Barney

Tenth, Olive and Locust Streets.

A Timely and Surely a Most Welcome

Sale of Women's Spring Suits

Up to $27.50 Values for $14.50

Up to $35.00 Values for $19.50

A REMARKABLE opportunity to secure a "this-season" attractive tailor-made Suit at, in some cases, nearly half price.

It is true that they are the remainders of certain Spring lines, but they represent the most popular styles for the season. Not all sizes, remember, in each style or at each price, but you can be reasonably sure of finding a Suit to fit, in one lot or the other.

$14.50 About 75 Suits at this price; strictly tailor made, of plain and fancy broadcloth, plain and fancy cheviot and plain and shadow-striped Panamas; the styles are Prince Chap, reefer and cutaway.

$21.50, $25.00 and $27.50 values.

$19.50 At this price there are some 60 fine Tailor-Made Suits, in the two-tone, striped suiting, plain and fancy cheviots and striped worsteds; the styles are three-button cutaway, double-breasted and reefer.

$27.50, $30.00, $32.50 and $35.00 Suits.

A Climax in Silk Glove Selling

Our Finest, Heavy-quality Gloves Reduced

ON Friday and Saturday this entire great stock of Gloves will undergo price reductions that should glove-for-the-season every woman who can possibly reach the store.

These Silk Gloves are not the sleazy, loosely woven kind that are gone in two or three wearings—they are closely woven and every pair has the patent double finger tip.

Nearly all "Kayser" Silk Gloves, but other standard makers of high-grade Gloves are represented.

The Prices—The Lengths—The Colors

$1.50 double finger tip Silk Gloves; 12-button; black and white only; for 95c

$1.75 double finger tip Silk Gloves; 12-button; black, white, brown, tan, navy and gray; for $1.25

$2.25 double finger tip Silk Gloves; 12-button; black and white only; for $1.75

$2.00 double finger tip Silk Gloves; 16-button; in black, white, pink, sky blue, tan, brown, gray, navy and pongee; for $1.25

$2.25 double finger tip Silk Gloves; 16-button; in all the colors named above; for $1.50

$2.75 double finger tip Silk Gloves; 16-button; black, white, pink, blue and lavender; for $1.75

$3.50 fancy embroidered, double finger tip Silk Gloves; 16-button; in all colors given in the $1.25 lot; for $2.50

$2.25 double finger tip Silk Gloves; 20-button; in black, white, tan, brown, navy and gray; for $1.50

$2.50 double finger tip Silk Gloves; 20-button; black, white, sky blue, pink, brown, lavender, navy, tan, gray, royal and pongee; for $1.75

$2.75 double finger tip Silk Gloves; 20-button; in all the above colors excepting brown and royal; for $2.00

Remnants at 10c a Yard

Wash Fabrics worth to 50c

AN early season clean-up, and remember that these Remnants represent the very choicest and best-liked patterns and fabrics.

They are the season's newest and consist of: Fancy Ginghams, Japanese Crepes, American Cambrics, Printed Batistes, French Mulls, English Checks, Shirting Percales, Imported Madras, etc. Valued up to 50c a yard, all now reduced to 10c

Remnants: White Goods

At 5c and 10c a yard

FRIDAY, on the Second Floor, short lengths of white goods of every description will be closed out. In many instances the prices are cut to one-third former values.

7½, 9 and 10 yard Remnant Lengths of 12½c Seaside Suitings; the yard 5c

15c and 18c Linen-finish Suiting.
25c and 35c Embroidered Mulls; these are in 3, 4 and 6 yd. lengths.
30c quality Dotted Batistes, in 3 to 12 yard lengths.
35c quality Dotted Lappette Batistes.
15c and 18c Checked Nainsooks.
The yard, 10c

Remnants of India Linon, Persian Lawn and Irish Dimity will go at

One-third their value

A few slightly soiled Embroidered Blouse Patterns, that have sold at $1.50 a pattern, now, each 50c

Jewelry, Expensive Looking, Low Priced: Appropriate now

OUR Jewelry Department is showing very nearly everything one can think of that is pretty to wear, and it is all very worthy if low priced.

Very complete assortment of 14 and 18 Carat Gold Jewelry.

Quite a good assortment of those Antique Lavallieres. All made of Sterling Silver with stone set and valued up to $18.50. Special price $4.95

Bracelets in a great many styles, either plain or stone set and originally worth up to $6.50. Special price $1.45

Clearance of Hand Bags

The assortment comprises real Calf Skin, Alligator and other good leathers. They are all leather lined and each has inside purse. Gray, brown and green are the colors. $6.00 value. Special price $3.50

Baby Mine

Every mother feels a great dread of the pain and danger attendant upon the most critical period of her life. Becoming a mother should be a source of joy to all, but the suffering and danger incident to the ordeal makes its anticipation one of misery. **Mother's Friend** is the only remedy which relieves women of the great pain and danger of maternity; this hour which is dreaded as woman's severest trial is not only made painless, but all the danger is avoided by its use. Those who use this remedy are no longer despondent or gloomy; nervousness, nausea and other distressing conditions are overcome, the system is made ready for the coming event, and the serious accidents so common to the critical hour are obviated by the use of **Mother's Friend.** "It is worth its weight in gold," says many who have used it. $1.00 per bottle at drug stores. Book containing valuable information of interest to all women, will be sent to any address free upon application to

BRADFIELD REGULATOR CO., Atlanta, Ga.

Mother's Friend

POLICE OUT OF POLITICS? THEY CAN'T SAY SO

Order to Cease All "Discussing" Gives the Whole Force a Scare.

ONE TOOK THE STUMP

At Least He Picked Up a Half-Smoked Cigar and Fears a Trial.

Since the Board of Police Commissioners adopted a resolution forbidding discussion of politics by members of the department, patrolmen have become extremely cautious in their conversation.

Policeman Sandiego of the Carr Street District, who named his youngest child Theodore Jennings in honor of Roosevelt and Bryan, suffered a nervous collapse when the resolution was read off at roll call Wednesday morning.

In reporting a chase after a burglar Tuesday night Patrolman Con Cervitiv of the Angelica Street District stated that he captured the fugitive while the latter was climbing a fence.

"You should not say the burglar was on the fence," Cervitiv was told by a brother officer.

"Why not?" he asked.

"It sounds too much like politics," was the reply.

Sergt. Snicklefritz of the Carondelet District called on Chief Creecy at headquarters Wednesday. Before entering the Chief's private office Snicklefritz placed a half-smoked cigar on the window sill in the reception room. Lieut. Percy Cutter happened into the room just as Snicklefritz was passing out and saw the Sergeant pick up his cigar. Snicklefritz will be tried by the Board Friday on a charge of taking the stump.

"Who do you think will be the next Governor of Missouri?" Turnkey Lockhard was asked.

"I don't care if it's John Thomas Brady," he replied. "I'd rather stay here behind the bars than talk politics."

The committee representing the Police Department in the promotion of athletic sports has abandoned the idea of installing a gymnasium. The policemen refuse to vote on the proposition.

Officer Rauschenbach arrested three boys for robbing a fruit store and recovered a bundle of stolen property. He threw the package on the Sergeant's desk without offering any explanation.

"What's in the package?" asked the Sergeant.

"Can't discuss it," replied Rauschenbach.

The Sergeant examined the package and found it contained candy-dates.

Divorcing Police From Politics.

Policeman Gates of the Mounted District announces through his attorneys that he will file suit for divorce this week on the grounds that his wife interferes with his business. Her name is Della Gates.

"Webster says that politics is the science of government and that the police are the government itself," said an old patrolman who has seen many campaigns, "but then, you know, Webster was no policeman."

MONEYLESS BRIDAL PAIR SLEEP IN POLICE CELLS

Young Woman Not Disheartened, Sure They Will Find a Home.

After walking the streets all day in search of work Roy Morris, 20 years old, and his bride of a few months, appealed at the Central District Police Station for shelter. They spent the night at headquarters, the husband in a holdover cell and the bride in the matron's room, and early Thursday they again went forth in search of employment.

The bride, Mrs. Grace Morris, is only 17 years old. They came here from their home in Springfield, Ill., with only $6 between them. The money lasted just two days. Mrs. Morris says she is not worried about her plight. She has faith in her husband, and is confident he will find a home for her before the day is over. They were told by the police that they could return to the station Thursday night.

LEHMANN WANTS AN ARGUMENT

Mrs. Pierce's Lawyer Resists Motion for Briefs.

The direct testimony in the divorce suit of Henry J. Pierce, millionaire Buffalo traction magnate, to divorce Mrs. Violetta Pierce, is all before Judge Allen, and Pierce took the stand to give rebuttal testimony Thursday.

Leo C. Hocker, Pierce's lawyer, wanted to submit the case to Judge Allen on briefs, but Fred W. Lehmann, representing Mrs. Pierce, insisted on an argument. Judge Allen adjourned court until 2 p. m. to take the point under advisement.

RIVALS FOR HER HAND CLOSE IN ON MISS ELKINS

Duke Now Hopes to Be Sent to Washington as Ambassador.

WASHINGTON, April 16.—With the Duke of the Abruzzi being considered for the Italian Ambassadorship here, and with Lieut. Adolphus Andrews, his rival, assigned to the Brooklyn Navy Yard, the contest for Miss Katherine Elkins' hand seems likely to have its finish in view of the intensely interested members of society at the national capital.

Reports have been received here that the King of Italy, who has given his consent to the Duke's marrying an American bride, now intends to appoint the Duke, his cousin, to the post of Italian Minister to the United States.

Lieut. Andrews, since his sudden return from the Philippines, whence he hastened when he heard of the Abruzzi suit for Miss Elkins' hand, has been in Washington only a few hours. He got an order assigning him to duty at the navy yard, and went to Brooklyn at once.

WOMEN, FORCED TO REMOVE HATS, WAGE WAR ON SMOKERS

PARIS, April 16.—Seeking to retaliate because of the promulgation, through men's complaints, of rules which cause them to remove their hats in some theaters and wear small ones in others, Paris women are now energetically agitating the adoption of a rule to prohibit smoking in playhouses. Their fight is based on the argument that smoking in public places is unhygienic and they have obtained the statements of physicians that no theater is ever sufficiently ventilated even when the use of tobacco is prohibited.

The agitation has resulted in the posting of notices in several theaters announcing that smoking will not be permitted except in the smoking rooms. Since these placards have appeared, some of the most prominent women in the capital have sent letters of congratulations to the managers.

The Post-Dispatch is the only evening newspaper in St. Louis that receives or publishes news gathered by the Associated Press.

Boarder Shot Dead, Woman Dying.

DETROIT, Mich., April 16.—Gus Long, a boarder, was found dead today in Mrs. Gilbert's room, lying across her body as she lay dying on the floor. Both had bullet wounds in the head. Long, who is said to have been jealous of Mrs. Gilbert, is supposed to have shot the woman and then committed suicide.

Every effort of the mind toward success means a waste of brain cells.

Grape-Nuts

is a true brain food.

"There's a Reason."

California John

"John," called the fat supervisor in a half-choked voice.

"Yes, Sir," replied the old man.

"When you get through that, saddle up and go down and work on that Clay Banks' Trail."

The clay banks were down at the thousand-foot level. At this time of year the thermometer stood, every day, well above a hundred.

"And sizzle there, you meddling old fool!" muttered Supervisor Plant under his breath.

It would appear to us that Supervisor Plant was giving the United States Government the "double cross." There are others.

"California John" is the first of a series of stories, by Stewart Edward White, dealing with the Federal Forest Reserve.

THE SATURDAY EVENING POST for this week is now on sale.

At the News-stands, 5 cents. $1.50 the year by mail.

THE CURTIS PUBLISHING COMPANY PHILADELPHIA

Our Boys Are Everywhere

Copies Will be Delivered to Any Address by

BEN GREENBERG, Corridor Merchants-Laclede Bldg., St. Louis.

Excellent Bargains Friday and Saturday, the Last Two Days Before Easter

Easter Neckwear Bargains

Merry Widow Bows; lace and lawn, with Val. lace; neat styles; special Friday.... **23c**

Lawn Bows; pretty style; with embroidered ends; regular 25c value; special Friday..... **15c**

Ascot Stocks; made of pretty madras; come in white with black stripe, white with lavender, white with brown, white with light blue, etc.; regular 25c value; special Friday..... **19c**

Jabots; made of extra quality net, edged with cream color German Val. lace; made very full; bought to sell at 75c; special Friday..... **50c**

Lace Stocks, with Gibson shape, boned on sides, made of net, with pretty bows to match; others without bow, made of round mesh German lace; very stylish; excellent values; Friday **50c**

First Floor.

Nugents

STORE OPENS AT 8 A. M. AND CLOSES AT 6 P. M.

2 Big Shoe Specials, FOR FRIDAY; A PAIR, $1.98

Offering these bargains in new, up-to-date Footwear at this time affords the opporunity of selecting your Easter Shoes or Oxfords at a great saving. **Note prices. See styles displayed on sales tables.**

Women's Brown Kid Lace Shoes; very newest shape; medium sole; on sale **Friday only** **$1.98**

Women's Patent Colt Oxfords, with Goodyear welt and hand-turned soles; in button, lace and Blucher; regular $3.00, $3.50 and $4.00 values; nearly all sizes; very special at **$1.98**

"Parker's Eradicator," for cleaning tan shoes; special Friday at **19c**

In Basement.

Easter Millinery Bargains

Do not fail to see the New York Pompon Hat. It is a block shape, trimmed with two large shaded pompons and entirely new; tomorrow at the very low price of **$1.95**

More than 500 stylishly trimmed Hats, made of hair braids; come in colors and blacks; Friday **$3.95**

About 400 beautiful and stylish Hats, each one having the appearance of those which sell at a much higher price; tomorrow **$5.00**

More than 700 trimmed by experts in the millinery art; all are made of fine braids and stylish black shapes and trimmed with imported materials; they really rival our Parisian models; all go at one price **$10.00**

Do not fail to see our big $10.00 Window Display.

A magnificent lot of Parisian Pattern Hats; beautiful models; we will sell at the exceptionally low price of ..... **$12.50, $15.00 and $18.50**

Second Floor.

Men's Shirts

100 dozen Men's $1.50, fine quality, percale plaited bosom, semi-negligee Shirts, with attached cuffs, in the popular shades of blue, gray and lavender; all neat, nobby effects; choice Friday at **79c**

First Floor.

Handkerchiefs

Men's and Women's Plain White Hemstitched Handkerchiefs; worth 5c; Friday **3c**

Men's All-Linen, Initial Handkerchiefs; 6 in box **60c**

Women's Plain White Hemstitched and Initial Handkerchiefs; regular 10c quality; Friday **5c**

Women's All-Pure Linen Hemstitched Handkerchiefs; worth 15c; Friday **10c**

First Floor.

Men's, Women's and Children's Hosiery Bargains

Women's 50c fine imported Lisle Thread, Lace Ankle Stockings; neat patterns; Friday at **25c**

Boys' extra heavy, derby ribbed, Cotton Stockings; the strong and durable kind; 25c Stockings, tomorrow **15c**

Men's Cotton Novelty Half Hose; black or colored grounds, with woven figures; these are seconds of our regular 25c quality; Friday at **12½c**

Women's fast black, seamless Cotton Stockings; extra sizes; medium weight; regular 19c kind; at **10c**

Children's fast black, imported, allover Lace Stockings; full fashioned and regular made goods; every pair well worth 35c; on sale Friday at **15c**

Women's fast black, regular made Cotton Stockings; extra sizes; Maco split soles, double heel and toe; a 35c value, for tomorrow at **19c**

Men's fast black, seamless Cotton Sox; broken sizes, etc.; good value at 12½c; Friday **5c**

First Floor.

$22.50 White Serge Suits Tomorrow at $9.95

INCREDULOUS as the above statement may seem, we guarantee that this sale is substantiated by facts as quoted below and that you never had an equal opportunity at this season of the year to procure such a bargain.

BEGINNING tomorrow morning promptly at 8 o'clock, we will place on sale 85 beautifully tailored White Serge Suits (an exact reproduction of which appears in the accompanying cut). These Suits are strictly man-tailored and made of very fine quality all-wool white or cream serge. The jacket is made in the new four-button fly-front, with pointed dip effect, and is lined throughout with guaranteed white satin. The skirt is made extra full and comes in 15-gore side pleated model, with deep 3-inch self fold encircling bottom. Had we bought these Suits in the regular way we should have had to ask you $22.50 for them, but a most advantageous purchase from a manufacturer who was hard pressed for cash enables us to offer this handsome lot of Suits tomorrow, as long as they last, at the truly remarkable low price of only **$9.95**

This White Serge Suit tomorrow only $9.95

If you have not yet attended our *Sensational Sale of* **Suits and Dresses** it is surely to your interest to be here tomorrow.

Below we quote a few of the special values:

$1.50 to $1.75 Lingerie Waists now offered at 95c
$3.50 to $5.00 Lace Waists now offered at $1.95
$5.95 to $6.95 Skirts now offered at $3.95
$7.95 to $8.95 Skirts now offered at $5.00
$10.00 to $12.00 Broadcloth Coats now offered at $5.95
$16.50 to $19.75 Silk and Lace Coats now offered at $9.75
$24.50 to $29.50 Suits now offered at $14.95
$29.50 to $39.50 Suits now offered at $18.75

Easter Veilings

Special sale of Russian Net Veilings; all the rage at present and very stylish; many pretty styles in black, brown, navy and Copenhagen blue; bought to sell at 25c and 35c a yard; special Friday at **18c**

Corset Bargains

W. B., in broken sizes, 25, 27, 28, 30; high bust and long back; all new models; front and side supporters $2.00 quality; Friday **$1.00**

Light-weight Batiste Corset; high bust, long hip; lace trimmed; 18 to 24; 50c quality; Friday **35c**

Second Floor.

Easter Parasols

Ladies' Parasols; latest styles of pongee, white embroidered linens and plain silk; fancy top with borders; special price **$1.45**

A beautiful line of Ladies' Parasols in all the new shades, silk, pongee, plain or embroidered, also white linens; for **$2.50**

Umbrellas; 26 or 28 inch; special lot Union taffeta silk, with tape edge; handles of horn, gunmetal, silver and pearl, natural wood, plain or trimmed **$1.98**

First Floor.

Infants' Dept.

A sample line of Short Coats, which have been slightly soiled from being shown, will be placed on sale Friday at the following prices:

White Pique Short Coats; $2.75 values for **$1.25**

White Linon, Serge and Duck Short Coats; $3.25 values for **$1.75**

White Linon and Serge Short Coats, with blue trimmings; $4.95 values for **$2.50**

Cream China Silk Short Coats, with fancy trimmed capes; $4.95 values for **$2.50**

Fine Taffeta Silk Short Coats; silk-lined; $10.95 values for **$5.50**

Second Floor.

Friday Glove Bargains

The finishing touch to your Easter costume will, of course, be Gloves, and you will want them to be perfect, not only in shade, but also in style and fit. Our Glove Department has long maintained the reputation of being the largest and most reliable in the city, and you always can find just the style and color you want, if it is to be had anywhere.

Our best Glove—and the one you want for Easter—is the world-famous **Trefousse et Cie. Paris Kid Gloves,** with which you are familiar. It is unnecessary to comment on its virtues. Complete color assortments from the 2-clasp to 20-button lengths, in either glace or suede finish, and they are priced as low as unknown and untried brands.

Friday and Saturday **Glove Specials**

$1.00 for Women's handsome, 2-clasp, real French Kid Gloves, in handsome color assortments; Courvoisier's best $2.00 quality.

$2.65 for Women's 16-button, fine French Kid Gloves, in tan and leather shades; made by Pewny & Caret; worth $4.00.

$2.75 for Women's 16-button, fine French Chamois Gloves; pique sewn and shown in white, cream and yellow; a Glove that will be very popular this Spring and Summer; guaranteed washable.

Elbow-Length Lisle Thread Gloves; special bargains; worth up to $1.50; Friday and Saturday, **50c, 65c and 95c.**

Elbow-Length Silk Gloves; the best values in St. Louis; worth $1.50 to $2.50; Friday and Saturday, **89c, $1.29 and $1.75.**

Fine Japanese Baskets

Japanese Waste Paper Baskets, Lunch Baskets, Shopping Baskets, etc.; goods which were originally intended for the Jamestown Exposition, but were not claimed at the Custom House by the owner. All are strong, durable Baskets, and made of the best Japanese willow. Tomorrow we will place them on sale at less than half the prices of original Custom-House Invoice.

40c Card Trays for 10c
50c Card Trays for 15c
50c Willow Lunch Baskets for 25c
50c Bamboo Waste Paper Baskets for 25c
75c Wicker Hand Bags for 25c
$1.00 Wicker Hand Bags for 50c
$1.25 Wicker Cabin Bags for 50c
$1.50 Wicker Hand Bags for 75c
$1.50 and $1.75 Wicker Cabin Bags for 75c
$1.25 and $1.50 Bamboo Waste Paper Baskets for 55c
$2.25 Wicker Cabin Bags for $1.00
$2.50 Wicker Cabin Bags for $1.25
$3.50 Matting Oxford Bags, leather bound, leather handle, cloth lined; 14-inch, for $1.50
Same style, 16-inch, for $1.75

In Basement.

Rugs, Draperies, Lace Curtains

All at Very Low Prices Friday

Lace Door Panels; medallion center on double-thread nets; regular price 35c, for **12c**

Sash Lace, with single or double borders; regular price 25c yard, for **12c**

Crepoline, for kimonos, draperies, etc.; regular price 30c yard, for **18c**

Window Shades; white Hollena, mounted on spring rollers, with all attachments; regular price 50c; for **23c**

Nottingham Lace Curtains, with overlocked edges; regular price 50c pair; for **29c**

Real Renaissance Sash Curtains; mounted on cable net; in Arabian color, for lower sash; regular price 85c pair; for **32c**

Lot of Ruffled Swiss Curtains, in coin spot, figured, striped or tucked; worth up to $1.50 pair; slightly soiled, for **50c**

Rope Portieres and Window Valances, with festoon drapery at top; regular price $1.75; for **98c**

China Matting, in red, green or blue; regular price 12½c, for, yard **9c**

Hodge's Fiber Floor Matting, reversible, inlaid design; regular price 40c yard, for **28c**

Inlaid Linoleum, in short lengths for small rooms or hall; regular price $1.50, for, yard **65c**

Moquette Rugs; single door size; regular price 75c, for **39c**

Bath Rugs; fast color and washable; size 36x36; regular price $1.75, for **$1.00**

Reversible Brussels Rug; size 30x60-inch; regular price $2.00, for **$1.25**

Wilton Velvet Rugs; size 36x63-inch; regular price $4.00, for **$2.75**

Lace Curtain Stretchers; full size, with non-rusting nickel pins; regular price $1.25, for **72c**

Draught Screens, with three folding panels filled with silkoline; regular price $1.25, for **89c**

Smart Easter Clothing for Men, Youths and Boys

Sole St. Louis agents for Hackett, Carhart & Co.'s Fine Custom-Tailored Clothing.

Headquarters for Boys' Confirmation Suits. Largest Stock. Lowest Prices.

FREE! With every Boys' Suit costing $2.95 or over we give a fine Catcher's Mitt, Fielding Glove or Baseball and Bat.

25c for Men's and Youths' $1.00 and $1.50 Vests—Odd and end lot Men's and Youths' Fancy Vests, in wool and washable materials; special price to clear out Friday **25c**

25c for Boys' 39c Caps; made of fine, all-wool cassimeres, worsteds and serges, in fancy gray mixtures and plain navy blue Friday **25c**

$1.95 for Boys' $3.00 Knee Pants Suits; made of splendid wearing cheviot and cassimeres, in fancy mixtures and plain blue, in the new Spring patterns; well-made Suit, with good linings; double-breasted styles; Friday **$1.95**

$3.95 for Boys' $6.00 Knee Pants Suits of fine, all-wool cassimeres and cheviots; double-breasted coats, with plain knee or bloomer pants; handsome patterns in fancy mixtures, also plain blue; splendidly tailored and well lined throughout; Friday **$3.95**

$7.50 for Men's $12.00 Topcoats; fine all-wool cassimeres, in fancy gray mixtures; cut in the ¾-length styles, with loose or body-fitting backs; elegantly made; fine Venetian lined; a very stylish Topcoat; Friday **$7.50**

$1.00 for Boys' $1.50 Knickerbocker Pants; all-wool cheviot, in fancy mixtures and plain blue; full cut bloomer, well made Pants; Friday **$1.00**

$5.00 for Boys' $7.50 Long Pants Suits; good wearing wool cheviots, in fancy gray mixtures, cut in the latest styles; perfectly tailored and well lined; a dressy and serviceable wearing Suit; Friday **$5.00**

$10.00 for Men's $15 Suits; made of strictly all-wool cheviots, cassimeres and worsteds, well tailored throughout, and fashioned in the latest styles; nobby, up-to-date patterns in fancy mixtures; a fine suit; worth $15; Friday **$10.00**

$15.00 for Men's $22.50 Suits; foreign and domestic weaves, in cheviot, cassimeres and worsteds; up-to-date styles, in fancy mixtures; all the leading shades and effects, in gray, tan, browns and olive; finely tailored, and in every respect strictly custom-made garments; Friday **$15.00**

$3.00 for Men's $5.00 Pants; in worsted and cheviots, fancy stripes and mixtures; well made, good fitting; a fine Pants for dress or street wear; Friday **$3.00**

B. NUGENT & BRO. DRY GOODS CO., Broadway, Washington Avenue and St. Charles Street

DREAMERS OBEY DREAM MANDATE TO BURN HOUSE

Former Member Tells How Strange Sect Punishes the Unbelievers.

MURDER ALSO ORDERED

Canadian Court Hears Story of Man Who Barely Saved Family.

MEDICINE HAT, Manitoba, April 16.—At the trial of nine members of the sect known as "Dreamers," charged with burning John Lehr's home, south of here, testimony revealed that members of the order had to obey the instructions of the leader, who ordered them to destroy Lehr's home and slay his family at midnight, because Lehr refused to join the congregation, and was a heretic.

Michael Probst testified that he had been a Dreamer, but severed his connection with the organization when the members began to talk of burning and killing.

He said Jacob Merkels and David Haufman of Java, S. D., were the heads of the order. Merkels was the "sun" and Haufman the "moon." At the Saturday meeting dreams were told by members, and interpreted by young Merkels. The Dreamer had to carry out the purpose of his dream as interpreted.

Threatened With Death.

Lehr's name had come up at meetings, and it was agreed to burn him out. The witness testified he had received letters threatening to kill him because he had renounced the faith. The witness said he knew the prisoners had burned George Meyers' barn.

Lehr testified that his 16-year-old son awakened him at midnight, when the house was found to be full of smoke. He rescued his wife and six children, but none of them could save their clothing. The fire progressed so rapidly that the witness thought gasoline or coal oil must have been used.

PROMISED A HOLIDAY FOR EFFORTS AT POLLS, HIGH SCHOOL STUDENTS GET IT

Principal Doesn't Yield in Words, but Sounds the Fire Alarm.

The school children of Ferguson had more than ordinary interest in the passing, at the recent election, of the $15,000 bond issue for the improvement of the public schools. They had been promised a holiday on condition the issue was passed.

Revolt developed when the anticipated holiday was not granted, because the School Directors would not permit fulfillment of the promise.

The High School pupils led the demand. Prof. W. W. Griffith, the principal, did not give direct consent, but soon after 9 a. m. Wednesday the fire alarm sounded and all rushed from the building. The smaller pupils went back, the High School pupils went home.

At 11:45 the alarm sounded again, and the building was emptied of the remaining pupils. The seventh and eighth grades, under Mrs. F. C. Baird, took their departure cheering, but the under grades dutifully returned to their lessons and missed the holiday.

The improvements will consist of four new school rooms and the installation of city water. The rooms have been crowded and the water supply was from cisterns.

BUCKSHOT CHECK RUNAWAY

Workhouse Prisoner Wounded While Trying to Escape.

Buckshot brought Wesley Simon to a halt when he tried to escape from the Workhouse under cover of night, and he is nursing three wounds from riot guns. His condition is not serious.

When the prisoners were marched out of the quarry Wednesday evening two were missing. Charles Boecher, who had planned to escape with Simon, was found hidden under a pile of rock. Simon couldn't be found then, but a guard was placed around the quarry, and when, at 10:30 p. m., he rose from a sandbox and ran toward a passing Iron Mountain freight train, five watchers opened fire.

Simon ran about 25 yards and stopped. He is serving a one-year sentence for petit larceny.

Cough Scares a Burglar.

Walter Sullender, 2621 North Twentieth street, reached home Wednesday night just as a burglar was trying to pry a side window. Sullender coughed and the burglar fled.

Russian Generals Retire.

ST. PETERSBURG, April 16.—The retirement from the army for "private" reasons of Generals Fock, Smirnoff and Reise is gazetted today in the Russky Invalid. The three officers receive pensions and are entitled to wear the army uniform.

Got Even With Sam Jones.

From mthe San Francisco Call.

"Trotter is quite a bit slangy," said a man who attended one of the evangelist's recent meetings, but I don't think he is quite so much of an original as Sam Jones in the pulpit. I was at one of the revival meetings held by Sam Jones some years ago, and in the midst of his sermon a man arose and went out. He was nearly to the door when Jones spied him.

"'You're on the day to hell!' cried the evangelist.

"At that the fellow turned, and, 'All right,' he said, 'have so many messages to send your friends?'"

ANOTHER CANDIDATE FOR CIRCUIT ATTORNEYSHIP

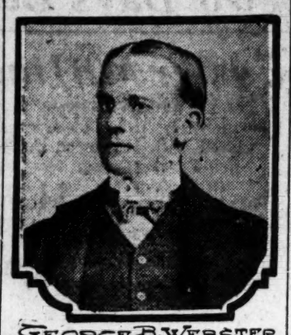

GEORGE B. WEBSTER

CITY EMPLOYE GETS PAID, WORK OR NO WORK

Counsellor Bates Holds That Salary Must Be Paid Absent Employe.

It is not necessary to actually work for the municipal government in order to be legally entitled to a salary from the city, according to City Counsellor Charles W. Bates.

All you need to do is to get an appointment and have the head of your department continue putting your name on the pay roll. If you do not resign or your superior does not discharge you, the auditor can not refuse to pay you.

This ruling was made by Mr. Bates in the case of Frederick Gabel, who has held a public office for so many years that the oldest inhabitant of the City Hall does not remember when he started. During the few recent years he was not in the city's service he worked for the World's Fair.

Auditor Rejects Voucher.

When Andrew J. O'Reilly was elected president of the Board of Public Improvements three years ago, he appointed Gabel his assistant at $2500 a year. For a year Gabel has not worked in the City Hall. Mr. O'Reilly says he has been in communication with the office at his home, however. Illness is given as the cause of Mr. Gabel's absence from his desk.

After indorsing a voucher for Gabel's pay for the first six months of his absence City Auditor Dierkes, who is a Democrat, concluded it would be well for Mr. Gabel to appear at the City Hall for a little work if he continued to draw his salary. Mr. O'Reilly—who, like Gabel, is a Republican—sent a voucher recently to Dierkes for Gabel's half-year salary, $1250, for the last six months. Dierkes wouldn't approve it. Then O'Reilly got an opinion from Mr. Bates.

Inspector Layton's Case.

Gabel was a deputy in the Comptroller's office for many years, but when James Y. Player took office he was discharged. He lives at 2840 Arsenal street.

Oscar E. Layton, inspector of weights and measures, has been ill in a hospital the greater part of the past year. His salary is $3000 a year. He was elected by the voters and the salary attaches to his office as long as he is the incumbent. He could not be removed for ill-health, although he, as a department head, might remove a subordinate for that cause, just as O'Reilly might remove Gabel if he liked.

D. R. FRANCIS AVERSE TO MANAGING THE CAMPAIGN

Former Governor Says He Does Not Want to Be National Committeeman.

Former Gov. D. R. Francis told a Post-Dispatch reporter Thursday that he would prefer not to be considered for the chairmanship of the Democratic National Committee, as Congressman Champ Clark suggests, nor for membership on the Committee.

Press dispatches Thursday said that Mr. Clark had said Gov. Francis was frequently spoken of by members both of the House and Senate to manage the campaign this summer.

Before this could be done, Gov. Francis must be made national committeeman from Missouri. Mr. Clark suggested that Gov. Francis would meet general approval as national committeeman and, subsequently, chairman of the Committee.

"I a mnot a candidate for that position," Gov. Francis said. "I do not want the place, but of course I can hardly refuse it before it is tendered to me. I do want to get a long rest this summer. The events of the last four or five months, especially the financial stringency, have tired me out, and I need the rest. I'd rather not be considered for the committeeship at all."

"Oatmeal King" Is Dead.

AKRON, O., April 16.—Ferdinand Schumaker, for many years known as the "Oatmeal King," is dead.

RESTORING COMPLEXIONS

The following prescription is contributed as being one of the most remarkable known for bringing back the rosy tint of youth to the skin:

Two ounces Rose Water; one ounce Spirits of Cologne; four ounces Sartoin. Put the Sartoin into a pint of hot water (not boiling) and when dissolved and cooled add the Rose Water and Spirits of Cologne and strain through a fine cloth. Any large bottle will serve as a receptacle if it can be closed air-tight.

These simple ingredients can be obtained at any well stocked drug store and easily mixed at home. This preparation should be applied once a day after washing. It is said the results become apparent after the first few applications, but the treatment should be continued until the rose tint complexion becomes permanent.

GEORGE WEBSTER CANDIDATE FOR SAGER'S PLACE

Judge Sherwood's Son-in-Law Would War on the Special Interests.

George B. Webster, head of the law firm of Webster, Sprague and Funkhouser, announced Thursday that he will be a candidate for the Republican nomination for Circuit Attorney and that he will make an active campaign against Jeptha D. Howe's brother-in-law, Seebert G. Jones, Charles Fensky and others who have similar ambitions.

Mr. Webster declares that he is strongly in favor of "the protection of the people against the fast-increasing encroachments of special interests," particularly the public-service corporations controlled by the North American Co.

Powers Are Great, He Says.

Incidentally, he intimates that he does not consider that the Circuit Attorney's office should be used as an adjunct to a prohibition movement.

"The powers of the Circuit Attorney's office are great," he said, "and may be used for the public welfare quite as much in the prevention of abuses of their franchises by public service corporations and the punishment of conspiracies in restraint of trade, as in the prosecution of murderers and burglars.

"Although the public has heretofore looked upon the Circuit Attorney as a criminal prosecutor, he has within the city all the power of the State itself.

Would Protect People.

"I believe the protection of the people against the encroachments of special interests of far greater importance than the guardianship by the State of the people's tastes and habits."

Mr. Webster is a native of St. Louis, 39 years old. His father was a prominent St. Louis attorney. He is married, lives at 4448 Forest Park boulevard and is a son-in-law of Judge Thomas A. Sherwood, for many years a member of the Supreme Court of Missouri. He was a Captain of Missouri Volunteers in the Spanish-American War.

The Planters Hotel will serve a table d'hote dinner on Easter Sunday from 6 to 8:30 o clock p. m. at $1.50 per person.

WEATHER INDICATIONS.

Missouri and Iowa—Partly cloudy Thursday night and Friday; rising temperature.

Illinois—Fair and warmer Thursday night; Friday, increasing cloudiness and warmer.

Minnesota—Partly cloudy Thursday night and Friday; rising temperature Thursday night and in east portion Friday.

South Dakota—Partly cloudy Thursday night and Friday; warmer Thursday night.

Nebraska—Partly cloudy Thursday night and Friday; warmer Thursday night.

Kansas—Partly cloudy Thursday night and Friday; warmer in north portion Thursday night.

VILLAINS PURSUE MAUDE, CHARMING CORSET MODEL

Wicked Express Messengers Keep Her Travelling About, and She Can't Foil Them, for She's Only a Poor Dummy.

Maude, the corset model, passed through St. Louis Thursday on her way to Europe, by way of Belleville, the only town in the United States which she has not visited.

She never stays in one place more than a few hours, hence the women of St. Louis will have no chance to "get a line on her form," as the racing men say.

Six years ago, after long service in department stores, Maude started from Washington to see the world. She has been traveling ever since, and now she is the most "stuck up" corset model on earth.

She has been tagged so often that she thinks she's "it."

When she reached St. Louis Thursday there was a card around her neck showing that she was consigned to "Jawn" McCloskey, manager of the Cardinals' baseball team, and a note that she be given a "tryout" on the diamond.

Maude never complains of the treatment accorded her. She was a dummy when she started out and she hadn't been on the road long when she lost her head. She never pays any fare. She knows they can't make her get out and walk, because she isn't built that way.

A joking express messenger found Maude in a heap of unclaimed goods and started her on her way, consigning her to a fellow messenger in Baltimore. She has been going ever since.

Each messenger to whom she comes puts his stamp on her, writes jokes or verses on her and pases her along. She has everything in the way of travel decoration except steamer tags, and she'll have them soon.

W. T. Collins, the express messenger into whose hands she fell in St. Louis, says that he will send her to the foreign office of his company in New York with instructions that she be sent abroad on the first steamer. Then will begin her tour of the world.

Collins figures that she should get back to Washington in time to see Bryan inaugurated, or perhaps sooner.

Snuff Taking Revived.

From the London Chronicle.

Is there to be a revival of snuff-taking? At the coming tobacco exhibition in London there is to be an attempt to revive the practice by the free distribution of snuff. The taking of snuff has never died out in England since the eighteenth century, which was the century of snuff. And the most persistent snuffers of today are the compositors in a printing office who cannot smoke at their work. There are two great emporia of snuff in London; one in Fleet street and the other an old-fashioned shop in the Haymarket that supplies the King.

What's doing socially hereabouts in the way of parties, sociables, hops and entertainments? See the "Coming Events" classification on first want page of today's Post-Dispatch.

POLICE NERVOUS OVER PRISONER; "S." WANTS HIM

Authorities Hope Stranger Who Signed Initial to Telegram Will Appear.

A man signing the initial "S." to a telegram is all the authority the East St. Louis police have for arresting and holding for investigation a well-dressed man in whose pockets was found $1256.87.

The authorities received a mysterious telegram from Birmingham, Ala., Tuesday, reading as follows:

"Arrest notorious confidence man when he calls at the East St. Louis Postoffice Wednesday for a letter addressed to Mark Holt. S."

Impressed by the stateliness of the nineteenth letter of the alphabet, the authorities assigned Detective Kerens to the case. At 6 p. m. Wednesday the man designated arrived at the Postoffice and was arrested, despite his protestations.

Birmingham Police Queried.

In reply to a telegram notifying the Birmingham police that their man was in custody, the East St. Louis officials were surprised to learn that the request for the arrest of Holt did not come from them.

But such was their faith in the sibilant consonant that they retained Holt in custody and sweated him.

He maintained that he was an inventor, and that he received the sum found in his possession from the sale of a patent to a St. Louis man named Wittliff. Holt lived in St. Louis recently at the Madison Hotel, where he made the sale to Wittliff, he said.

At the Madison Hotel it was said that Holt stopped there Tuesday night and Wednesday, but registered, for business reasons, under the name of C. D. Darnell. Nothing is known of Wittiuff at the hotel.

$20,000,000 COMPANY VS. AN $80,000,000 CONCERN

Baking Powder Manufacturers Invades Field of Standard Oil's Corn Products' Adjunct.

NEW YORK, April 16.—The $80,000,000 Corn Products Refining Co., backed by Standard Oil interests, and the $20,000,000 Royal Baking Powder Co. have embarked upon a trade war. For years the baking powder concern bought all the starch it used from the Corn Products company.

Recently it decided to supply its own starch. It bought the $2,400,000 Western Glucose Co. at Roby, Ind., and organized the American Maize Products Co., which will manufacture starch, one of the chief constituents of baking powder, and sell its surplus corn products in trust territory.

In retaliation the Standard Oil concern has decided to invade the baking powder business, and has hired a number of experts from the companies in that field, preparatory to opening an extensive plant.

The baking powder company has started the war by offering a 15 per cent discount to buyers of corn products.

BOY FAINTS FROM HUNGER WITH MONEY IN HIS POCKET

Ohio Youth Who Says He Ran Away From Parents Couldn't Find Restaurant.

Ora Crawford, 16 years old, of Dayton, O., running away from home because he thought himself ill-treated by his parents, dropped to the sidewalk exhausted from hunger, at Sixth street and Washington avenue, Thursday morning. Crawford was carried into a drug store and an ambulance called.

At the City Dispensary the boy recovered sufficiently to go to a restaurant, accompanied by a policeman. He was revived by a hearty meal. He had $5.20 in his pocket when he fainted from hunger.

At the Dispensary, Crawford said he had left his home in Dayton because of the treatment of his parents, and was on his way to relatives in Sedalia, Mo. He arrived in St. Louis on a freight train late Wednesday night, he said, and was unable to procure food. He was hunting for a restaurant at the time his strength gave out. He said he would continue on his way to Sedalia Thursday night.

A SACRIFICE ON

HIGH-GRADE WATCHES

We are having remarkable success on this sale of high-grade Watches. The sale will last for one more week. So don't miss this opportunity and come in and select one of them. These Watches are all of the new thin model and were specially made up for us. They are all high quality of finish, highly jeweled, double roller escapement, safety pinion; every modern improvement. Adjusted to heat, cold, isochronism and position. The sale price of these fine Watches is about one-half of the original cost.

Remember, we are the old reliable Jewelers, now at the corner Eighth and Locust streets, opposite Postoffice.

G. ECKHARDT JEWELRY CO.

Remarkable Offerings for Just Before Easter

In order to impress upon all who are not yet aware of "The Model's" greater "Value-Giving" abilities, we are going to make tomorrow (the Friday before Easter) a day of remarkable bargain giving. We want all to come and compare these matchless offerings and see exactly how much money we save you.

Boys' Wash Suits

Russian and Sailor Blouse Suits, in black and white stripes and new dark patterns; all fast colors; sizes 2½ to 9 years; exceptional values; choice for..... 95c

The MODEL

Seventh and Washington

$15 Braid Lace Easter Coats

Superfine new productions that are meeting with great demand even at $15; in black and all the new Spring colors; see them displayed in our windows; we offer them special Friday for..... $9.90

Boys' Double-Breasted Suits

The best Suits ever sold in St. Louis for the money. In light and dark gray and brown Scotch mixtures; sizes 8 to 16 years; strictly all-wool and made up to endure the hard wear an average boy gives them. These Suits were made to sell at a much higher price, but just to show you how much better you can do at "The Model," we offer them Friday for..... $2.45

Boys' Confirmation Suits

Look where you will, compare these confirmation values with any you wish, and by the light of comparison you'll realize their real worth. Made of pure all-wool blue serge; well lined; coats cut in the newest long coat styles; pants have taped seams; all sizes from 7 to 17 years. Our special offer to Confirmation buyers Friday for..... $3.75

Easter Suits for Little Chaps

Decidedly smart, new Russian Blouse Suits for boys from 2½ to 8 years old; made of snappy gray Scotch mixtures, in the newest Spring shades. The coats cut in the new, long styles and the pants full bloomer. You can't duplicate them anywhere else in St. Louis for a price that begins to equal this; special Friday for..... $1.70

Boys' Shoes Special Easter bargains in high and low cuts; patent colt, velour calf and tans; sizes 13½ to 5½ for..... $1.95

Boys' Easter Neckwear; handsome, new Spring patterns; a wonderful variety to select from; all styles for..... 25c

Boys' White Gloves; for confirmation wear; all sizes; good quality for..... 25c

Boys' Underwear; extra quality balbriggan; short or long sleeves and knee length drawers; per garment..... 25c

Boys' White Shirts; pleated bosoms or negligee styles; very fine quality for this price. 95c

Boys' Blouses; fancy and solid colors; sizes 8 to 16 years; made of excellent madras and percales; at..... 45c

Boys' White Vests; very popular for Easter wear; dainty, new effects; plain and figured; at..... $1

Boys' Easter Hats

We have all the new styles and can easily please you. Nobby new Telescope and Mascot shapes, in brown, Filbert, fawn and pearl—just the shades to match the boys' suits. Excellent $1.90 values for..... $1.45

Correct copies of all the finer grades, in all styles and colors, at..... $1

Children's Hats

Cloth or felt; made either for small boys or girls; they come in brown, gray, navy and red cloth; with stitched edges and button on the side; also in red, champagne, navy and white, with silk cord and tassel; choice..... 95c

Fine Easter Suits: Real $18 and $20 Values

Included are New Coat Suits with vestee effect, New Butterfly Suits, New Prince Chap Suits with mannish collar, etc.; many with just a touch of trimming; others elaborately trimmed; some in the effective plain-tailored effects; made of the handsomest of the season's striped and checked fabrics and of plain Panamas; in black and new blues, browns, tans, grays, Copenhagens, etc.; skirts in the latest plaited styles; most of them with a fold trimming; considered by every standard these Suits are splendid values even at $18.00 and $20.00; our Friday pre-Easter price..... $12.50

Actual $35.00 and $40.00 Suits

Tomorrow will be a great day here for the Easter Suit buyers who have delayed purchasing till now—for this Suit sale has no equal in St. Louis. First, because every one of these Suits are new; second, because they are genuine $35 and $40 Suits; all the new models are included in this purchase; the Madam Butterfly, the nobby vestee, the English dip front, the dashing cutaway and the plainer fashions; most of them are silk-lined; all of them are in exceeding good taste, whether plain or elaborately trimmed; all the new colors; all the new weaves; all the new fabrics; don't fail to see these Suits; choice Friday for..... $25.00

$16.50 Altman Voile Silk Drop Skirts

Made of genuine Altman voile, with taffeta silk drop skirts; beautifully trimmed with silk bands and new button effects; others in folds, full flare gore and plaited models; these Skirts equal in every respect the best custom-made productions; on special sale Friday, your choice of any in the lot at only..... $9.95

75c Wash Petticoats

Ruffled styles; made of good striped ginghams; guaranteed fast colors; for one day, Friday only, choice..... 39c

In Our Waist Department

Our French Lingerie Waists offer a wide range of prices and styles selling from $1.50 up to $35. They are hand-embroidered and trimmed with the finest and newest of laces, with ¾ or long modish sleeves. Our stock is replete with the newest and smartest mannish tailored Waists. We show them in the high-grade white Irish linens, the new Irish dimities, in stripes and checks, with linen collar and cuffs, also a choice selection of the celebrated King linen Shirts, in colors, stripes and white self-figured fabrics, to be worn with the novelty collars.

Friday Waist Special

Your choice of several dozen of our regular $1.50 and $2.00 Waists, in neat, plain tailored and allover embroidered effects; over twenty different styles to select from, for..... 88c

$1.00 Black Peau de Soie, 79c

SPLENDID black, medium-weight Peau de Soie Silk; for coats, waists and skirts; extra wide (36 inches); about 260 yards in the lot; $1.00 quality; on sale, while the lot lasts, per yd., **79c.**
(Main Floor.)

GRAND-LEADER STIX, BAER & FULLER D. G. CO.

$1.50 French Serge; Per Yard, 69c

FINE Twill French or Foule Serge; in three shades: reseda, myrtle, green and gray; desirable light-weight material; 54 inches wide; $1.50 quality; priced, while the lot lasts at, per yard, **69c.**
(Main Floor.)

Notable Savings on Boys' Apparel

THE low prices on garments of the character we offer at this period of the year will be greatly appreciated, and the values we offer should tax the capacity of the department to its utmost.

BOYS' Suits with two pairs of Knickerbocker trousers; double-breasted coat; with or without belt; a great range of styles and materials; garments that are well made and fashionable; splendid values at $4.00; priced..... **$2.95**

CHILDREN'S Russian Blouse Suits; trimmed in the newest effects; handsome worsteds and Panama cloth; fancy shield and emblem to match; come in browns, tans and grays; checks, stripes and broken plaids; very special values at..... **$3.45**

BOYS' Confirmation Suits of blue serge and black clay worsteds; very neatly tailored; splendidly fitting garments; sizes 6 to 17 years; $5.00 values; on sale at..... **$3.45**

BOYS' Fine Suits, in a great variety of patterns and colorings; Norfolk and double-breasted styles; the surplus lot of a high-class manufacturer, embracing $7.50 and $8.50 values, at..... **$4.95**

A Special Sale of Wash Reefers

A SAMPLE line of Wash Reefers for boys and girls of the Manhattan Suit Company of New York will be placed on sale tomorrow; pretty garments of linen, duck, moire, chambray and pique; some plain white; others with red, tan, blue or gold collars and emblems; many with detached sailor collars and cuffs; others with fancy brass buttons; made in the popular Regatta style; sizes run from 4 to 15 years, and the styles are suitable for boys and girls; $3.00, $4.00 and $5.00 values; all on sale at..... **$1.45**

FREE—Baseball Bats, Gloves, Masks, Air Guns and American Boy Magazine given with purchases in our Boys' Department.

Women's New Spring Suits at $19.75

The Greatest Values Offered This Season

WE shall place on sale tomorrow a special purchase of 200 new Spring Suits; made up in four of the cleverest models of the season, two of which are here illustrated. The price we quote—$19.75—is a full third under value, but that's the basis we bought them on.

YOU will be enthused beyond measure—as they are exceptionally attractive; made up of fine quality English worsteds; in various width stripes and various size checks; come in beautiful shades of light or dark tan and gray, with combination stripes of black, blue, green and brown; these are ideal garments for Spring and Summer wear; coats are made in the very natty 25, 27 and 30 inch lengths; single-breasted button-through style; cutaway and straight front; one has a Tuxedo collar and cuffs, faced with satin; another model, the collar, pockets and coats are trimmed with satin straps; the linings are best quality striped taffetas; skirts are in the popular 21-gored kilted style, and have one wide or two narrow folds; as we stated above, this is the most attractive Suit value we have offered this season; complete line of sizes for women and misses; specially priced at **$19.75.**

$19.75 **$19.75**

$3 Allover Emb. Waists, $1.98

WAISTS made entirely of allover embroidery; beautiful designs; button in the back; front finished with clusters of graduated fine tucks; three-quarter-length sleeves; collar and cuffs edged with Val. lace; splendid values at $3.00; priced **$1.98.**

$4.50 Linen Waists, $2.98

WAISTS of finest quality, light-weight Irish linen; open front; full-length sleeves; entire front covered with narrow side plaits; the linen is guaranteed shrunk, and the tailoring is of the highest class; $4.50 values at **$2.98.**

Attend the Great Petticoat Sale

TOMORROW and Saturday we offer Petticoats for your Easter dress at a saving of 25 to 33 1-3 per cent. We show more styles than have ever been shown at any one store.
(Second Floor.)

PETTICOAT; made of excellent quality rustling taffeta silk; in changeables, stripes and black; deep flare umbrella flounce, finished with tucks; regular $5.00 values; while 200 last, at **$3.85.**

PETTICOAT of Simon's Regatta taffeta silk; deep flare flounce; trimmed with tucks, hemstitching and rose plaiting; newest Spring shades and black; $7.50 values; at **$5.00.**

PETTICOAT of rich, heavy, rustling taffeta silk, with 18-inch accordion-plaited flounce, finished with flare sectional ruffle; deep silk underlay and dust ruffle; in all the newest Spring shades and all-black; regular $10.00 values; at **$7.95.**

EXTRA-SIZE Petticoats of Heatherbloom; deep, full flare sectional flounce, trimmed with cluster of shirring and tucks; black only; **$2.95.**

PETTICOATS (as illustrated) of a light weight cambric that rustles like silk; deep accordion-plaited flounce, finished with rose plaiting; black and white plaids and stripes; $2.75 values; at **$1.95.**

WHITE Petticoats of cambric; deep lawn flounce, with seven rows of Val. or Torchon lace insertion and lace ruffle; others with open embroidery and cluster of tucks; cambric dust ruffle; $2.75 values; at **$1.95.**

PETTICOATS of Hydegrade and Heatherbloom (with labels); deep tucked flounce, some with embroidery ruffle; others with tucked ruffle; in black only; $2.00 values; on sale, while they last, at **$1.25.**

WHITE Petticoats of cambric; knee flare ruffle of tucked lawn, with 14-inch open nainsook embroidery flounce; cambric dust ruffle; many other pretty styles; $4.95 values; on sale, while they last, at **$2.95.**

Remarkable Savings on Curtains

ABOUT 500 pairs of Nottingham and Scotch Lace Curtains; many different patterns; some 60 inches wide; worth to $2.25 a pair; on sale at **$1.19.**

ABOUT 50 pairs of Tapestry Portieres; trimmed with side border of Scotch tapestry; in red or green; are worth to $4.50 a pair; on sale at **$2.48.**

ABOUT 25 pieces of Plain Burlap; in red or green; for covering floors, filling around rugs, etc.; 19c quality; per yard, **11c.**

ABOUT 25 pieces of Sash Curtain Muslin; 36 and 40 in.; woven for curtains 2½, 3 and 3¼ yards long; worth 22c yard; at, per yard, **10c.**

ABOUT 150 pairs of Ruffled Muslin Curtains; trimmed with real Renaissance lace insertion and edge; worth $1.25 a pair, at **75c.**
(Fourth Floor.)

Sale of Rose Bushes and Easter Plants

(On Fifth Floor in Main Department and on Bargain Square No. 8)

Easter Lily Plants; potted; average two to four buds or blooms; priced, per bud or bloom, **18c.**

Deutzia Plant; potted; a mass of white bell-shaped blossoms; priced, per plant, **59c.**

ROSE Bushes; growing when you buy them; perfect roots formed; packed in their own soil; all the leading varieties: American Beauty, Hermosa, La France, Crimson Rambler and others; four in package; for **25c.**

Calla Lily; potted; in bloom; full foliage; worth 75c and $1.00; at **49c.**

Azalea Plant; potted; full bloom; florists' prices $3.00 and upwards; on sale at **$1.98.**

This Plant 49c

Rug Prices Greatly Lowered

OUR great reduction sale of Carpets, Rugs, etc., provides saving opportunities rarely met with at this season of the year. A partial list of the reductions in effect follows:

AXMINSTER Rugs; size 9x12 feet; beautiful Oriental and floral designs; "drop" patterns; values up to $30.00; on sale at **$17.75.**

TAPESTRY Brussels Rugs; size 9x11 ft.; $15.00 values; at **$9.75.**

BRUSSELS Tapestry Rugs; best quality; worth $15.00; on sale at **$10.50.**

BODY Brussels Rugs; size 9x12 ft.; extra fine; worth $30.00; at **$21.00.**

ROYAL Wilton Rugs; size 9x12 feet; $45.00 values; on sale at **$33.00.**

(Fourth Floor.)

Some very important Sales will be held Friday in the Basement. *(First and foremost is the Oxford Sale.)*

Sale of Sample Underwear

WE removed for Friday's selling to the Basement Salesroom a great many of the sample garments secured from Rice, Stix & Co., and the sale will be wound up in the Underprice Store with the greatest values that we have offered during the occasion.

15c for Children's Sample Underwear; every imaginable kind; worth up to 35c a garment.

15c for Women's Vests of various styles; ranging in value up to 35c a garment.

25c for Women's Union Suits; various styles; extra and regular sizes; also very fine Vests; plain and fancy; ranging in value up to 69c a garment.

$4.50, $5 and $6 Allover Net Waists, $2.98

On Sale Friday in the Basement Salesroom at 9:30 a. m.

A MANUFACTURER needed ready cash, and had on hand about 25 dozen beautiful Allover Net Waists which he was willing to sacrifice in order to secure it. We made him an offer and secured the entire lot at a price that enables us to offer them at a third to one-half below their value. They come in five different styles, all of which are here illustrated; made of fine quality round or square mesh net; in white or ecru; they are all differently trimmed with cluny and Val. lace, also imitation Irish lace medallions; finished with plaits and tucks; made over Jap silk, and have three-quarter length sleeves trimmed to match; these are nice, clean, desirable goods, in a complete line of regular sizes, and would easily bring $4.50, $5.00 and $6.00, because the styles are up to date; priced for this occasion, **$2.98.** *Sale will begin at 9:30 a. m.*

$2.98 **$2.98**

A Book Sale in the Basement

ONE thousand cloth-bound, copyrighted Books; all recent and by noted living authors.

25c a Copy; 5 for $1.00

TITLES.	AUTHORS.
The House of Defense	By E. F. Benson.
Latter-Day Sweethearts	By Mrs. Burton Harrison.
The Rock in The Baltic	By Robert Barr.
The Man Between	By Amelia Barr.
Doc Gordon	By Mary E. Wilkins.
Graham of Claverhouse	By Ian McLaren.
Daniel Sweetland	By Phillpotts.
The Lady Evelyn	By Max Pemberton.
Kate Meredith	By Cutliffe Hyne.
Rezanor	By Atherton.
The Chief Legatee	By Green.
Caleb Conover	By Terhune.
Minna, the Wife of the Rabbi	By Wittigschlager.

Etc., Etc.

Remnant Sale Wash Goods, Etc.

ORGANDIE Lawns; light and dark fancy figures; remnants of 10c quality; per yard, **5c.**

BLEACHED Muslin; 36 in. wide; soft finish; remnants of 12½c quality; per yard, **7½c.**

TURKISH Bath Towels; unbleached; seconds of the 10c quality; on special sale at **5c.**

INDIA Linon; sheer quality; plain white; remnants of 6¼c grade; at, per yd., **3½c.**

FRENCH Lawns; sheer quality; white; 45 inches wide; remnants of 25c quality; yard, **10c.**

BED Ticking; sateen finish; striped and figured; remnants of 29c quality; at, yard, **15c.**

TABLE Felt; 50 inches wide; white; remnants of 29c quality; yard, **19c.**

SHIRTING Percales; yard wide; fancy printed; light colors; remnants of 12½c quality; yard, **6½c.**

IRISH Dimities; fancy printed; corded; remnants of 12½c quality; yard, **7½c.**

BATISTE Lawns; 40 inches wide; fancy printed; remnants of 12½c quality; yard, **7½c.**

DRESS Sateens; black and colors; mercerized; are remnants of 20c quality; at, yard, **10c.**

CRASH Toweling; genuine Barnsley; all linen; remnants of 12½c quality; at, per yard, **7½c.**

MADRAS Gingham; solid colors; mostly blue; 33 inches wide; remnants of 15c quality; yard, **7½c.**

READY-MADE Sheets; extra heavy; Lockwood Mills; unbleached; worth 49c each; at **29c.**

Remnants of Silks and Dress Goods

REMNANTS of Serges, Panamas, Henriettas, Batistes, Taffetas, Poplins, Striped and Checked Suitings, Mixtures, etc.; Spring shades and black; lengths up to 1½ yards; many of them match; fabrics 36 to 50 inches wide; ranging in value from 50c to $1.00 a yard; priced, per remnant.. **25c**

REMNANTS of Silks; plain black and colors; brocades, plaids, stripes and figures; useful for many purposes; lengths up to ½ yard; on sale at, per remnant, **10c.**

Women's $2.50 to $5.00 Oxfords, $1.39 a Pair

The entire bankrupt stock of the Sample Shoe Co., Mermod & Jaccard Bldg., embracing 4500 pairs; all this season's newest fashions in Women's Oxfords included in this remarkable sale.

Six of the styles are here shown.

THE Sample Shoe store was operated by J. Richardson Co., and they dealt exclusively in high-class Shoes. The concern was forced into bankruptcy, and we obtained the stock at about 30 cents on the dollar. This is without question the most fortunate purchase we ever made. The cheapest Shoe sold by them was priced $2.50 a pair; and they claimed to have Shoes ranging in value up to $6.00 a pair. We are offering them at a uniform price—**$1.39.**

$1.39 **$1.39**

THESE are all hand-turned and welted sole Oxfords; perfect in every respect; made up in the season's newest styles; Christy ties; two and three hole Gibson ties; plain and Blucher button Oxfords; one and two eyelet Pumps; side lace Oxfords; in fact, every imaginable style is represented; made of finest patent colt, patent kid, gunmetal, fine French kid; also a number of pairs of tan Russia calf and brown kid Oxfords; every size from 1½ to 8; AA to E widths are included; entire lot on sale in the Bargain Basement, a pair, **$1.39.**

Boys' Clothing

BOYS' Knee-Pants Suits; double-breasted coat; nicely made and trimmed; sizes 7 to 16 years; at **$1.95.**

BOYS' Double-Breasted Suits with Knickerbocker trousers; tan brown and gray; sizes 7 to 16 years; **$2.45.**

BOYS' Suits with two pairs of Knickerbocker trousers; come in the newest shades and patterns; all sizes; special at **$2.95.**

BLUE Serge Suits for confirmation purposes; all sizes; very special values at **$3.45.**

Glove Sale

WOMEN'S elbow-length imported Lace Mitts; black and white; worth $1.00 a pair; at **25c.**

WOMEN'S 12-button length Kayser's Lisle Thread Mousquetaire Gloves; in black, white, tan, brown and gray; all sizes; pair, **50c.**

KAYSER'S 2-clasp Milanese Lisle Thread Gloves; tan, brown, gray, black and white; all sizes; pair, **25c.**

Lace Curtains, Etc.

DAMAGED Single Lace Curtains; full length; some match; three cases on sale while they last at, each, **15c.**

WINDOW Shades; good colors; mounted on good spring rollers; some oil opaque; worth to 65c; at **19c.**

MUSLIN Curtains; ruffled; about 300 pairs in the lot; on sale while they last, per pair, **27c.**

CURTAIN Madras; double width; stained glass effects; 19c quality; on special sale at, per yard, **11c.**

Umbrella Sale

MEN'S and Women's 28 and 26 inch Umbrellas; great assortment of handles; made of fine mercerized twill; every one guaranteed; $1.00 and $1.50 values; on sale Friday (in the Basement); at **59c.**

Handkerchiefs

DRUMMERS' Samples of Handkerchiefs; put up half-dozen in a package; regular 6¼c and 10c kinds; on special sale Friday (in the Basement); half dozen for **25c.**

Sample Strips of Embroideries

THE sale of Sample Strips of Embroidery will continue Friday with increased vigor, two large cases having just arrived from the Custom House. Practically every imaginable style of Embroidery is represented: dainty Baby Edges and Inserting, Flouncing and Bands, pretty Corset Cover Embroidery, etc.; all clean and fresh; newest patterns; priced as follows:

20c Embroideries, yd., **10c** — 39c Embroideries, yd., **19c**
30c Embroideries, yd., **15c** — 50c Embroideries, yd., **25c**

3 O'Clock Special

FRIDAY at three o'clock we will place on sale 100 pieces of fancy printed Wash Voiles; in navy and cadet blue, dark and golden brown, tan, gray, etc.; fast colors; desirable for women's and misses' wear; worth 19c a yard; at..... **7½c**

Women's Neckwear

A SPECIAL sale of Women's Sample Neckwear, including the very newest effects in Jabots, Collars, Bows, etc., of various materials; ranging in value up to 75c; the entire lot on sale Friday, in the Basement, choice..... **15c**

Lining Sale

REMNANTS of Linings; Canvas, Padding, Moreen, Mercerized Sateen, black and colors, Spunglass, Percalines and other linings; 36 inches wide; lengths to 6 yards; 25c and 35c qualities; choice of the entire lot, per yard..... **15c**

$1 Corsets, 50c

WARNER'S Rust-Proof, W. B. and P. N. Corsets; in batiste and coutil; high bust and long hips; low bust and short hips; two pairs of hose supporters attached; all sizes, but not every size in all styles; discontinued models; $1.00 values..... **50c**

FATHER TRIED FOR MURDER OF KANSAS FAMILY

Woman Held With Accused Man on Charge of Triple Midnight Crime.

HER HUSBAND WITNESS

Says The Two Were Out of House on Night of the Killings.

Special to the Post-Dispatch.

OTTAWA, Kan., April 16.—Frank Schneck is on trial in the Circuit Court here this week, accused of having murdered his wife and two children in the dead of night.

Jointly charged with the crime, Mrs. Mollie Stewart, with whom the State will try to prove Schneck was in love, will have a separate trial.

Mrs. Schneck and her two children lived in the town of Centropolis. On the morning of Feb. 4, 1907, Sampson Boles, a nephew of Mrs. Schneck, found her and the two children dead on a bedroom floor, their heads nearly severed from their bodies.

Suicide Theory First.

The first theory was that the mother had killed her children and then committed suicide. But the only weapon at hand was a dull case knife.

After an investigation Schneck and Mrs. Stewart were arrested. Mrs. Stewart and her husband lived some distance from the scene of the crime, and Schneck was living with them.

Stewart said that, on the night of the murder, his wife and Schneck were away from the house for a time.

At the preliminary hearing Stewart said he asked Schneck how he felt when he saw his wife lying dead. Schneck's answer, Stewart said, was:

"I could have stamped her life out, if there had been any left in her."

Girls Accuse Mother.

Norma May Stewart and Pearl Stewart, daughters of the accused woman, testified in the trial yesterday to circumstances of her acquaintance with Schneck. Norma said she saw her mother washing a blood-stained shirt belonging to Schneck.

Three physicians who viewed the bodies testified that Mrs. Schneck could not have inflicted the wounds which caused her death.

The Post-Dispatch is the only evening newspaper in St. Louis that receives or publishes news gathered by the Associated Press. In addition it receives the service of the United Press and maintains a leased wire to its New York Bureau. Its news-gathering organization is unsurpassed in the United States. No other St. Louis newspaper approaches it.

PAIR ACCUSED OF KILLING MAN'S WIFE AND CHILDREN

WOMEN FIGHT WITH KNIFE AND POKER

Policemen Who Stopped Duel, Say Love Quarrel Started the Affair.

YOUNGSTOWN, O., April 16.—Police interrupted an affair of honor indulged in by two women, arranged, the officers assert, according to the ethics of the French code. The interruption came only after several wounds had been exchanged.

Just as the patrolmen beat in the door of Miss Nina Jackson's home, in Watt street, a thrust of a big butcher knife in Miss Lulu Barr's hand caught Miss Jackson in the neck near the jugular vein. She was taken to the City Hospital.

Miss Barr, hands seared and hair burned by thrusts of a red hot stove poker, which the police assert Miss Jackson wielded, was lodged in a cell.

PAYS $2000 FOR $30,000; GETS JUNK

Woman Who Expected Fortune Says Clairvoyant Trapped Her.

ALBANY, N. Y., April 16.—Furnishing $2000 on the advice of a clairvoyant for information regarding buried treasure that she was informed amounted to $30,000 and then discovering that she had bought a box of junk, Mrs. Anna Offermann of South Omaha, Neb., has caused the arrest in Buffalo of Clarence Hester, known as Prof. Landa, on the charge of obtaining money under false pretenses. Hester's wife, Pearl, has been arrested with him, and Gov. Hughes has honored a requisition for their return to Nebraska.

According to the papers submitted to the Governor, Mrs. Offermann consulted the clairvoyant regarding the possibility of the recovery of a sick child. She made the acquaintance of Mrs. Hester, with whom she became quite intimate. Mrs. Hester finally informed Mrs. Offermann, it is charged, that $30,000 was concealed on the Offermann farm, and that by means of certain ceremonies and by the aid of Clarence Hester this money could be recovered.

It was stipulated that $2000 must be advanced. This money Mrs. Offermann declares she furnished. In return, she says, she received a metal box. Hester, it is alleged, told her not to open it until the following day. She obeyed instructions and then found that she possessed a quantity of old metal and paper and that the Hesters had left Nebraska.

BIRTH AND DEATH RATES IN UPPER ALTON IS 11 TO 1

Vital Statistics of East Side Show Where Stork Has Business Office.

Mayor Beall established a Storks' Nest in Alton, by so christening a block of buildings, but he has not been able to cajole the long-legged bird away from Upper Alton. It may have a home and a vote in Alton, but its place of business is unquestionably Upper Alton.

Whether it is the altitude, or the special charter that the town operates under, or the fact that it is a seat of learning through several colleges being there, the stork in Upper Alton has the grim reaper so discouraged that the latter rarely comes around.

The vital statistics for the first quarter of 1908, just completed by County Clerk Edward Feutz, show that during that period there were 66 births and six deaths in Upper Alton. The village held the same record last year, besting any other town in the county. Venice is next, having a ratio of eight to one.

For aggregate of births Granite City is apparently the most prolific place in Madison County. Since the first of the year there have been 222 additions to the census in the home of the granite teakettle, and in the same time but 45 deaths.

Other cities of Madison County show the following figures: Alton, 154 births, 45 deaths; Edwardsville, 130 births, 61 deaths; Collinsville, 77 births, 65 deaths; Highland, 57 births, 34 deaths; Madison, 38 births, 23 deaths; Worden, 31 births, 5 deaths; Troy, 20 births, 14 deaths.

The Post-Dispatch is the only evening newspaper in St. Louis that receives or publishes news gathered by the Associated Press. In addition it receives the service of the United Press and maintains a leased wire to its New York Bureau. Its news-gathering organization is unsurpassed in the United States. No other St. Louis newspaper approaches it.

WOMEN GET "DISAGREEABLE" TRYING TO MAKE MAYOR REGULATE THE SALOONS

Edwardsville Suffragettes Take Hint From Mrs. Borrmann Wells and Bore Executive Hotz.

Following the idea of Mrs. B. Borrmann Wells, the London suffragette, that if women cannot obtain a voice in public affairs by being pleasant, they must change their tactics and "be disagreeable," Edwardsville women who were defeated at the polls in their crusade against saloons are making life miserable for Mayor H. P. Hotz.

They are calling him up day and night and asking him why he doesn't enforce the dramshop law.

The telephone bell on his desk rings up every few minutes and when he puts the receiver to his ear this is what he hears:

"Hello, Mr. Mayor. Do you know that the saloons of this town are open on Sunday in violation of law and do you know that the early closing ordinances are being ignored? Why don't you do something?"

Mayor Hotz has given out a statement in which he says that he believes the law should be construed liberally in accordance with the general public sentiment.

The women of Edwardsville say that this indicates that Mayor Hotz is a "man of the world," according to their definition of the term.

SALOON MEN BEGIN CONTEST

Claim Election at Jerseyville Was Not Legal.

A petition, signed by nine of ten saloon keepers in Jerseyville, was filed there Thursday to contest the election of April 7, in which Jerseyville went "dry" by 85 votes. The contest is based on technical grounds, among them charges that notices of election were not properly published, the ballots not properly printed, and the results not properly turned over to the Election Board, as a deputy county clerk acted.

BRINGS CASH TO WIFE, RETURNS TO AFFINITY

MAYFIELD, Ky., April 16.—The other day Joseph Wallace returned to his old home near Elva, Marshall County, after an absence of 20 years. He brought with him several hundred dollars he had saved during his long absence, and after distributing it among the several members of his family, departed again.

But before leaving he told a story that is both strange and romantic, yet which is verified by his family and friends. One day, 20 years ago, while plowing on his few acres of ground that surrounded his home, in which were a wife and several small children, a girl of the neighborhood came to him with a weapon and told him if he did not right the wrong he had done her she would kill him and herself. The only course he could see was to leave the country with her. She agreed, and, hitching his team to a nearby tree, he got into the buggy with her and they drove away.

He says they went to Tennessee, and located in Obion County. Here, on a small farm, far from those who knew him or the girl, he toiled and gathered considerable property.

A few weeks ago he learned through a relative that the family he had deserted was not getting along well financially. This wakened the old love, and he straightway disposed of a portion of his land and livestock and journeyed back to the deserted wife and distributed the money with her and the children, all of whom are now grown.

Upon his arrival at the home he greeted his lawful wife with tears in his eyes, but she declined to speak to him.

After staying in the neighborhood a few days Wallace again mysteriously left, saying he was going back to the woman in Tennessee.

Many persons now residing in Western Kentucky recall the elopement of two decades ago.

Eyes Examined Free
By Dr. R. Sheakmeyer and Charles Werner
GOLD-FILLED SPECTACLES $1.00
Guaranteed best quality
Glasses only if needed—often as low as 50c—always at very moderate prices.
MISSOURI OPTICAL CO.,
CORRECT IN EVERY WAY.
607-Franklin Av.-607
Open for convenience of working public on Saturday evening until 9 o'clock; Sunday, 10 a. m. to 12 m.

The Accepted Authority on Correct Garments for Women

Garland's

We have no misunderstanding with the weather. Hail, rain or shine, we are ready to meet its requirements. We anticipate a cool Spring, and meet such a possibility with a Jacket and Skirt sale on Friday—medium weights and just the thing for comfort on any cool evening or day.

JACKETS
Women's jaunty Spring-weight Jackets, of new light stripes, in wool novelty coating; the late models, with velvet collar and lapel pockets; a $5.00 Jacket; on sale Friday at $2.98

JACKETS
Women's very dressy Jackets of imported covert; full lined with dependable satin; seams covered with stitched bands of self; strikingly up-to-date garment; also come in black broadcloth; an $8.75 Jacket; priced for Friday at $5.00

JACKETS
Women's handsome Black Taffeta Silk Jackets; full satin lined; elegantly trimmed with fine braids and passementeries; a very great bargain; worth $10.00; on sale Friday at $5.98

Silk Lace
JACKETS
Very elegant pure Silk Lace Jackets; the latest jacket fancy of the best dressers; rich in appearance; colors are black, white, blue, brown and champagne; in all ways equal to the imported model; costing 100 Francs or $20.00.... $10.00

SKIRTS
Ladies' light-weight Skirts of delicate spring shades, stripes, checks and plaids; suitable for present weather; of good quality Panama; made in prevailing styles; full pleats and folds; really worth $5.75; priced on Friday at..... $3.98

Thomas W. Garland — Broadway, near Locust.

Timely Purchase! 650 Men's and Boys' Fine Suits

A Spot Cash Scoop That Will Save You Money Tomorrow! They'll Only Last One Day!

Boys' $4 Suits. Tomorrow 2.95
In Nobby Cheviots and Cassimeres. You can't buy them at other stores for less than 4.00; at the Globe tomorrow..... 2.95

FREE! Glove or Bat and Ball
Louisville Slugger Bat and Ball or AMERICAN Fielder's Glove, with Boys' Suits, $2.95 or above.

Boys' 5.00 Suits, 3.95
Boys' 7.00 Suits, 5.95

Globe — 7TH & FRANKLIN AVE.

We Give and Guarantee Gold Cash Value Stamps 3.00 in Goods for a Full Book

Men's $15 Suits, Tomorrow, 11.50
Browns, tans, olives, fawns, etc., in checks, stripes and plaids; blue serges, black Thibets and black clay worsteds. You can't touch these anywhere in St. Louis for less than 15.00; for tomorrow only..... 11.50
15 styles of Men's REGULAR 12.50 SUITS, worsteds and Cheviots, Friday..... 9.50

Entire $22,000 Stock of Empire Novelty Co.

Goods Just Shipped, On Sale Tomorrow at Tremendous Discounts! Exclusive Novelties!

7.50 for 10.00 Silk Jumper Suits
Two-piece Taffeta Silk Jumper Suits; full plaited blouse, with broad shoulder effect; plaited skirt with wide fold of same; come in pale blue, lavender and golden brown; special for Friday only 7.50

12.50 for 18.00 White Prince Chap Suits
Here's a splendid bargain for Easter: Nobby White Serge Prince Chap Suits, beautifully tailored, satin lined; full plaited skirt, with fold of same material; very special, tomorrow only, at..... 12.50

Free Alterations!
Ladies can save several dollars on Suits and Skirts because the Globe is the only store that does not charge for alterations. All garments guaranteed to fit, and no charge for it.

2.50 for 4.00 and 5.00 Spring Jackets
This lot consists of pretty, fancy stripes, mixtures, covert and black broadcloths in the Prince Chap, tight-fitting and full loose backs; double-breasted, with coat collar; coats in this lot worth up to 5.00; choice at..... 2.50

10.00 for Stylish 15.00 Prince Chap Suits
Nobby Prince Chap and Pony Suits, in Panama Cloth; jacket satin lined and beautifully braided; skirt made with fold of same material; come in blue, black, brown and Copenhagen blue; price only.. 10.00

9.75 for 12.50 Silk "Princess" Suits
Beautiful Chiffon Taffeta Silk Jumper Suits, in the Princess and two-piece effects; full-plaited blouse, with the new broad shoulder; plaited skirt with wide fold; come in navy, Copenhagen, golden brown and black; very special for only..... 9.75

8.00 and 10.00 Beautiful Waists, 4.95
Samples—No two alike—Beautiful Allover Lace, Net and Silk Waists, handsomely trimmed with lace insertings, medallions and ribbon; choice of the entire lot. 4.95

11.50 FOR 16.50 PRINCE CHAP SUITS
Nobby Prince Chap Suits in beautiful Chiffon Panama cloth; single-breasted effects; wide skirt trimmed with fold of same material; come in Copenhagen blue, navy, brown, champagne and black; very special, only..... 11.50

7.50 CHIFFON PANAMA SKIRTS, 5.00
Nobby Chiffon Panama Dress Skirts, full-plaited effects, fold and button trimmed; come in Copenhagen, golden brown, blue, black and gray; special for Friday at..... 5.00

Free! FOREST PARK HIGHLANDS TICKETS
Admitting to Park and Theater. Open Next Week. Only Store in St. Louis Giving Them Tomorrow.

Just for One Day! These Prices

This Sailor, 2.98
This "Merry Widow" Sailor; rough straw; trimmed with 6 crushed roses, foliage and ribbon, for..... 2.98

This Sailor, 1.69
This Nobby Suit Hat, sailor shape with velvet collar and large pompon.... 1.69

This Hat, 4.98
This "Mary Garden" shape of Tuscan Braid, chiffon facing trimmed with 36 June roses, foliage and large bow of taffeta ribbon..... 4.98

Special One-Day Prices on EASTER GLOVES!

Kayser's Lisle Gloves; elbow length and 2-clasps at wrist; only..... 49c
Imported Mercerized Silk Gloves; elbow length; 2 clasps at wrist; black, white and tan; only..... 69c
Silk Gloves; double finger tipped; 12 and 16 button length, black, white and colors; only..... 95c
Kayser's fine Silk Lisle Gloves; 16-button length; black, white or tan; only..... 1.25
Kid Gloves; 2 clasps; black, white, tan, brown, red, navy, etc.; at the Globe, only..... 89c
Long Kid Gloves; 16-button length; black only; a rare bargain at..... 1.98

SHIRT SNAP! 1.00, 1.50 Shirts . . . 67c; 2.00, 2.50, 3.00 Shirts . 95c
300 dozen to select from, consisting of fine Imported Madras, French Percales, Anderson Cloths, made coat style; also among these are Shirts with collar attached, in fine Mohair, French Flannel, Silk Swassett and Pure Silk, which we have placed in two lots; take advantage of this Shirt snap and supply your Shirt wants for the whole Summer.

1.00, 1.50 Shirts 67c
2.00, 2.50, 3.00 Shirts 95c

3.00 Tan Oxfords, 2.40
Tan Calf, Tan Vici and Patent Colt Gibson Ties; large eyelets; ribbon laces; all sizes..... 2.40
Misses' and Children's Tan High Shoes, in lace and button; sizes 8½ to 2 only; for tomorrow... 98c

Boys' 69c Caps, 45c
The new Yacht, English Golf and the new Embroidered Skiddoo Caps, for one day only, 45c

Boys' new, soft Telescope Hats; all shades; regular 1.50 Hats; Friday.... 98c

1.00 Silk Crepe de Chine, 49c
1200 yards Silk Crepe de Chine, for scarfs and evening dresses; 24 inches wide; in white, cream, light blue, pink, helio and black; the regular 1.00 quality; Friday, yard..... 39c

1.75 Hemstitched 8-4 Table Cloths, 98c
200 Bleached, Hemstitched Damask Table Cloths; full 8-4 size; regular price 1.75 each; Friday 98c

2.50 Lace Bed Sets, 1.39
100 fine Scotch Lace Bed Sets, medallion center, with Shams to match; regular price 2.50 each; Friday..... 1.39

2.50 Wilton Velvet Rugs, 1.35
300 Wilton Velvet Rugs; size 27x54 inches; in beautiful floral, Oriental and animal patterns; the 2.50 kind; Friday. 1.35

3.50 and 4.00 Lace Curtains, Pr. 2.00
800 pair fine Lace Curtains, all 3½ yards long, in French Madras lace, cable net and 10-point Scotch lace; regular 3.50 and 4.00 values; Friday, choice, pair..... 2.00

19c Music, 8½c
I'm Afraid to Come Home in the Dark; Won't You Waltz Home Sweet Home; When It's Moonlight, Mary, Darling; Won't You Be My Honey; Jack Frost; Down in the Old Cherry Orchard and others..... 8½c

JUDGE PARKER HEADS MURPHY MEN AT DENVER

Second New York Convention to Choose Contesting Delegates Expected.

M'CARREN THROWN OUT

Brooklyn Boss Declares Tammany Will Never Elect Another Mayor.

By Leased Wire From the New York Bureau of the Post-Dispatch.

NEW YORK, April 16.—Judge Alton B. Parker, Democratic candidate for President in 1904, will head the uninstructed New York delegation to the Denver Convention in July. He was chosen a delegate-at-large after State Chairman "Fingy" Conners had renounced his ambition to be one of the State's "big four." It was reported, and not denied, that Judge Parker said he would not serve if Conners was one of the four.

The other delegates-at-large named at the State Convention in Carnegie Hall are Charles F. Murphy, Tammany leader; Lewis Nixon, leader of the Bryan forces in New York City, and Charles H. Froeh of Brooklyn. The up-State Democracy fared poorly, getting no delegates-at-large, unless Judge Parker, who lives intermittently at Esopus, could be so considered. One of the alternates, Francis K. Pendleton, is from New York City, the others being G. H. Thacher of Albany, James Swartzenbach of Steuben County and William F. Rafferty of Onondaga County.

Another State Convention, to send a contesting delegation, instructed for Bryan, to Denver, is likely to be called. Harry W. Walker, formerly of Springfield, Mo., now a Bryan leader in New York, declared early today that he would issue a call for such a gathering. Whether this is done or not, Pat McCarron, the ousted Brooklyn boss, says he will take his fight to Denver.

Revolt Against Murphy.

After the convention, under the spur of Murphy and Conners, had thrown out Boss McCarren and nine of his delegation, a riot broke out at midnight which required the interference of the police and precipitated a revolt against the Murphy-Conners regime, established an hour before.

In order to prevent what threatened to be a serious riot in spite of the presence of the police, Chairman Carmody put a motion to postpone the completion of the State Committee. He declared this carried, and followed it up by putting a motion to adjourn, and declared that carried.

The band started up on the signal from Conners, and Murphy led the way from the hall, more than half of the delegates crying "Fraud! Crooks!" It was 12:45 a. m. when the convention was declared adjourned.

Trick Resolution Passed.

What appeared to be an audacious attempt on the part of Murphy and Conners to substitute on the State Committeemen their own men for those named by delegates from senatorial districts, in accordance with the established custom, caused the trouble. A trick resolution, that was not heard when read, was rushed through, empowering the State Committee, which Murphy and Conners control, to complete its membership.

The Erie County men were wild with excitement. County Chairman Coatesworth of Buffalo cried: "Let them have all the delegates! All we want is Conners! We will take him back to Buffalo and beat him out of his boots."

A number of the delegates left the hall threatening to get signatures and reconvene the convention, with McCarren and all the expelled delegates restored to their seats. If this threat is carried out a new convention will have to be called.

McCarren Is Defiant.

Hurling defiance at the Murphy-Conners combination, after co-operating with it against the Bryan men, to compel the election of uninstructed delegations to Denver, Patrick McCarren, Democratic boss of Brooklyn, left the convention at 10:50 o'clock last night. The expulsion of the Brooklyn boss came as the riotous culmination of a battle between Murphy and McCarren that the vast crowd in Carnegie Hall will not forget in a long time. McCarren, deserted by some of his men, fought amid exciting scenes until the last minute.

In a speech thundered in the face of Boss Murphy, McCarren aroused enthusiasm by his arraignment of Murphy and Tammany Hall. He referred to the Murphy-Conners ring of his party as "the undertakers who have charge of the Democracy today." He followed it up with the prediction that "Tammany Hall will never again elect a Democratic Mayor."

Easy to Own a Diamond.

Purchase one on our easy credit terms, arranged to suit your convenience. Pay monthly or weekly. Loftis Bros. & Co., 2d floor, Carleton Bldg., 6th and Olive.

PRESBYTERY DECLARES FOR CONSTITUTIONAL PROHIBITION

Special to the Post-Dispatch.

KNOBNOSTER, Mo., April 16.—Sedalia Presbytery, representing 70 churches of the Presbyterian Church United States of America, is in session here. The Rev. James R. Birch field of Clinton is moderator. After the Temperance Committee's report, submitted by H. P. Faris of Clinton, the following resolutions were adopted:

"Resolved, That our churches be urged to assist in every effort in their respective communities looking to the overthrow of this 'liquor traffic' the gigantic enemy of our Christ and His church.

"Resolved, That we will gladly hail the day when, as a State and nation, we can vote for constitutional prohibition, and we here and now pledge our churches' heartiest support to such amendment campaigns.

"Reported by H. P. Faris of the Temperance Committee and unanimously adopted by Sedalia Presbytery of Presbyterian Church, U. S. A., in session at Knobnoster, Mo., April 15, 1908."

The Rev. Dr. Kerr, D. D., president of Westminster College at Fulton, Mo., delivered an address on Christian Education.

The Hotel Jefferson will serve a specially well-selected dinner de luxe on Easter Sunday from 6 to 8:30 o'clock p. m. at $1.50 per person.

"PEOPLE WILL FORGET ME," SAYS THE PRESIDENT

Tells Artist "Nation's Spirit Changes Almost From Day to Day."

SENATE "IMPOSSIBLE"

Painter Lazlo Has Impression Roosevelt Will Again Be Candidate.

Special Cable to the Post-Dispatch and New York World.

Copyright, 1908, by the Press Pub. Co. (New York World.)

LONDON, April 16.—Philip E. Laszlo, the famous Hungarian artist who recently painted a portrait of King Edward and still more recently one of President Roosevelt, has given to the Pall Mall Gazette some interesting details of his experiences at the White House in Washington.

Laszlo seems to have been impressed most of all with Mr. Roosevelt's great love for his wife. "Nothing could be more touching," the artist declares, at the outset of his interview.

During one of the sittings Laszlo asked the President what he intends to do when his term of office expires."

The Senate? "Impossible."

The President said "Impossible!" to a suggestion that he might enter the Senate, adding:

"I think the people will forget me. The spirit of the American nation changes from day to day. In six or seven years the feeling will be very different from what it is today. I shall have been forgotten, although I shall never change."

Laszlo gathered the impression that Roosevelt will run again for President.

President Praises Edward.

Before leaving London for Washington the artist was told by King Edward that he was going to "paint one of the most interesting men of the twentieth century."

The President was greatly interested in Laszlo's account of the King, whose tact Mr. Roosevelt praised, saying that Edward VII is the greatest of all diplomats, accomplishing great things in his unostentious visits to foreign capitals.

ELECTRO-THERAPEUTICS WINS WOMAN DOCTOR AS A BRIDE

Widow, Discoverer of Cornell Tube, Married to Physician With Whom She Worked.

NEW YORK, April 16.—Their mutual interest in electro-therapeutics led to the marriage yesterday of Robert G. Geyser of the Cornell Medical College and Dr. Annie S. Higbie of West Seventy-sixth street, this city.

Dr. Higbie is the discoverer of the Cornell tube, a device which eliminates danger of burning in the medical employment of the X-ray. She was a widow. Her first husband, State Senator Richard Higbie, died in 1900. She is a graduate of the New York Homeopathic Medical College, is connected with many medical and electro-therapeutic societies here, and is secretary of the New York Physico-Therapeutic Association, of which her husband is president. Dr. Geyser and his bride will spend their honeymoon in Jamaica.

More proof that Lydia E. Pinkham's Vegetable Compound saves women from surgical operations.

Mrs. S. A. Williams, of Gardiner, Maine, writes:

"I was a great sufferer from organic trouble and Lydia E. Pinkham's Vegetable Compound restored me to health in three months after my physician declared that an operation was absolutely necessary."

Mrs. Alvina Sperling, of 154 Cleybourne Av., Chicago, Ill., writes:

"I suffered from a tumor and much inflammation. Two of the best doctors in Chicago decided that an operation was necessary to save my life. Lydia E. Pinkham's Vegetable Compound entirely cured me without an operation.

FACTS FOR SICK WOMEN

For thirty years Lydia E. Pinkham's Vegetable Compound, made from roots and herbs, has been the standard remedy for female ills, and has positively cured thousands of women who have been troubled with tumors, backache, headache, flatulency, indigestion, hot flashes, dizziness, or nervous prostration. Why don't you try it?

Mrs. Pinkham invites all sick women to write her for advice. She has guided thousands to health. Address, Lynn, Mass.

Russian Mesh Veilings

A complete line of veilings in all the season's newest meshes and drape veils; the most popular creation being the Russian mesh in an endless variety of styles. Prices range from $3.00 per yard down to as low as 25c

Chiffon Drape and Automobile Veiling; 1½ to 3 yards long; in all the leading shades; from **50c to $7.50 Each**

Drape Veils of Chantilly and fancy French novelty veiling; 1½ to 2 yards long; from **50c to $6.00 Each**

Wm. Barr Co. ST. LOUIS

Novelties in Neckwear

Linen Collars, bows, jabots, etc., in a most complete line; prices ..... 25c to $3

Ascots Washable Stocks, in embroidery and lace, lace Gibson stocks, tailored Gibson stocks, Mull ties, etc., at, each ..... 25c & 50c

Fancy Net, Lace, Silk Messaline, Maline and Chiffon Bows and Jabots in an endless variety of styles at, each 25c

Real Irish Crochet Collars, bows and jabots, suitable for Easter gifts, at ..... $1.00 to $8.00

A Few More Marvelous Bargains From the R. A. Mills Stock

Women's Raincoats—Made of genuine cravenetted cloth, full length, pleated back, with belt and patch pockets; Mills' prices $10 and $15; our prices **$4.95 and $7.75**

Dress Skirts; finely tailored; in kilt or side-pleated and circular-gored effects, with deep folds and straps; made of fine Panama; black, blue and brown; Mills' price $7.50; our price $3.95

Short Covert Coat; semi-fitting style; lined throughout with satin; fly front; collar and cuffs trimmed with velvet and soutache braid, at $2.95

Infants' Wear

Infants' Short Dresses, made of fine nainsook; dainty hem and brier stitched yoke and sleeves; 95c values for 49c

Children's Waist Dresses of sheer lawn, daintily tucked and lace trimmed yoke; sizes 2 to 4 years; $1.50 values for 69c

Infants' Nightingales of fine flannelette, finished with crocheted edge and ribbon ties; 39c value, for 25c

Children's Corded Wash Hats; buttoned crown; mull ties; regular 50c values; special at 29c

Silk Jumper Dress, made of checks and fancy striped taffeta silk and blue, brown and tan chiffon taffeta; skirt full side pleated with deep band of silk; Mills' price $15.00; now $8.95

Princess and Jumper Frocks—smartly trimmed with net and valenciennes on yoke and sleeves; made of fine grade taffeta, full pleated skirts; colors are black, blue, brown, black and white and brown and white striped and checked taffetas; sale price $13.75

$32.50 Tailored Suits, $6.95

Sensational? It certainly is, but it's also strictly true! These are very popular models, including semi and close fitting styles; materials are Chiffon Panama and striped and checked worsted, in all the leading colors; coat lined with fine quality taffeta; skirt full-pleated and French flare effect; Mills' prices $27.50 and $32.50. As a final bargain shot before Easter we offer these charming Suits at the ridiculously inadequate price of $6.95

White Lawn Waists, neatly tucked and trimmed with wide panel of embroidery, also yoke effects; finished with rows of embroidery; open front, long sleeves; Mills' price $1.00; our price 49c

Waists of Persian lawn batiste and figured Swiss, elaborately lace trimmed, outlined with embroidery bands and finished with medallions; some entirely inserted with German Val. lace, others with dainty blind embroidery panels and yokes; Mills' price $7.50; our price $3.95

Lingerie Waists, made of batiste, trimmed with German Val. and handmade Cluny lace, yoke embroidered with dots and finished with lace; several other attractive models with lace and embroidery trimming; Mills' price $10.00; our price $5.75

Waists of china silk, batiste and lawn; trimmed with rows of Val. lace in front and back; also yoke styles with embroidered dots, embroidery and lace combinations; also linen and madras tailor-made Waists; large sizes only; Mills' price $4.00; our price $1.95

Short Covert Coats, 3-button cutaway style unlined, nicely tailored, velvet collar, slit pockets; an excellent value at $3.95

Short Covert Coats, tight-fitting, trimmed with tailored straps of same material, lined throughout with taffeta printed effect back and front; slit pockets; sale price $4.95

Petticoats and Dressing Sacques

Silk Petticoats of best rustling taffeta in all colors; $5.75 values; special at $3.95

Women's Long Kimonos of fine white lawn, trimmed with embroidery, fitted style; $2.25 value at $1.19

Women's Short Dressing Sacques and Kimonos of fine lawns and batiste in prettty designs; 98c values at 45c

Women's Corset Covers of cambric, full front, finished with lace edge; 20c values at 12c

A Sale of Boys' Easter Clothes! Extraordinary Attractions!

GREAT preparations have been made on our Second Floor for tomorrow's and Saturday's selling! Many of these garments are now shown for the first time, having but just arrived.

Boys' Suits; double-breasted coat and Knickerbocker trousers, of neat gray check cheviots, in new, up-to-date styles; ages 8 to 15 years; $4.00 values at only $2.95

Boys' Suits; handsome patterns in tan and dark mixed cheviots and cassimeres; the new model double-breasted coat, with Knickerbocker trousers; exceptionally well made and tailored; sizes 8 to 16 years; these Suits are worth $6.95, but our Friday price will be $3.95

Boys' Suits; 3-garment Suits, consisting of one coat and two pairs of Knickerbocker trousers; handsome patterns in cheviots; well tailored; ages 8 to 16 years; regular $7.00 values at $4.95

Boys' Suits, in the new "College" style; medium form-fitting single and double breasted coat, without belt; Knickerbocker trousers; all-wool fancy plaids, checks and neat stripes; latest shades and patterns; 7 to 17 years; these Suits are worth much more than our price, which is $6.75

Boys' Suits; Semi-Dress Suits of fine, fast color blue serge; exceptionally well tailored; double-breasted coat, with Knickerbocker trousers; the new "College" cut; 8 to 17 years; special at $8.50

Boys' Suits of fine English worsted, in all the latest stripes and plaids; coats are made two-button, double-breasted, with long roll lapel; semi-form fitting; natty, up-to-date styles; 8 to 17 years; $15.00 values at $12.00

EXTRA SPECIAL—Boys' Knickerbockers and Knee Pants, in all-wool, fast color blue serges; all seams resewed and taped; made up extra strong; ages 6 to 16 years; worth $1.50 and $1.75; extra special at $1.00

Boys' Suits; single and double breasted coat style; with and without belt; Knickerbocker trousers; in light colors; of cassimere, velour and Scotch cheviot; exclusive styles and patterns; snappy, up-to-date fashions, ultra and not extreme; 8 to 17 years; $13.50 value at $10.00

Boys' High-Grade Washable Suits, in English, sailor and Russian blouse styles with bloomer pants; fancy plaids and checks; also plain white and white with colored sailor collar; specially made and designed after our own suggestion; Sailor Suits, ages 5 to 10 years; Russian Suits, ages 2½ to 6 years; special at $3.95

Boys' Reefers; golt red; double-breasted; cut full box; collar of same material, trimmed with black buttons and handsome, detachable chevron; special for Easter at $6.75

Boys' Neckwear; all-pure silk Four-in-Hands and Windsor Ties; especially suitable for boys and youths; handsome styles and patterns and exclusive colors; worth 50c; on sale Friday at 25c

Boys' Headwear; soft felt Telescope styles, with narrow brim, low crown, fancy bands, for both small and larger boys; very snappy; ages 4 to 17 years; $3.00 values, special at $2.00

Boys' Washable Hats, in Golf, Eton and wide-brim crown styles, for little fellows, also plain white and tan linen; 75c and 95c values, special at 50c

Kid and Silk Gloves

TWO items only, but worthy of ten times the space which we are able to devote to them!

Women's Kayser's Silk Gloves; 16-button length; in all sizes; these Gloves come in black and the various new shades of russet and tan, and are positively worth $2.25 per pair; specially priced for Friday at $1.65

Kayser's make of $1.50 finest Silk Lisle Thread Gloves, in all sizes and every color for street wear, including black and white. These full 16-button length $1.50 Gloves on sale Friday for $1.15

Men's and Young Men's Smart Hats for Easter

Scores of styles, shapes and shade, the finest creations of the world's foremost hatters, ready for your choosing.

Young Men's Soft Felt Hats; new "College" effects, with the newest shades of hat bands, specially combined for young men and youths; high and low crowns, telescope; snappy, up-to-date; well worth $4.00; special for Easter at $3.00

Men's and Young Men's Derby Hats, in black, brown, tan and java; in style, workmanship, finish and quality these Hats are far superior to those usually sold at $3.00 and $3.50; our special price $2.45

Our better grades of Hats are made by Jno. B. Stetson Co., Jno. C. Wilson, Crofut Knapp, and sell at $3.00, $3.50, $4.00 and up to $5.00

Hosiery to Match Your Easter Gown

REAL and very considerable savings, too! A most convincing array of new styles and tints!

Women's Pure-Thread Silk Hose in plain tan, light and medium weight; several desirable shades; also white pink, sky gray and Copenhagen blue; knit with double soles, heels and toes; special price $1.50

Women's Pure-Thread Silk Hose; all silk, or the kind with double cotton soles, in plain black; all sizes; $1.75 values; special at $1.10

Women's Tan Lisle Hose in plain gauze and medium weight; lace or boot lace effect; lisle and plain tan lisle; neatly hand-embroidered; a special assortment of styles at, per pair 50c

Misses' Plain Imported Tan Lisle Hose; knit with double soles, heels and toes; splendid gauze weight; all sizes from 3 to 16 years; 35c per pair; or, 3 pairs for $1.00

Furnishings for Men

GLAD tidings for good dressers, who will sincerely appreciate the elegance of these Easter fixings and the rare reasonableness of the attached prices—markedly less than is usually charged for such superior quality furnishings.

Shirts—Special Easter offerings of custom-made Shirts at ready-to-wear prices. Madras and percale shirts in all the new Spring patterns—coat style—cuffs attached—specially priced at 95c

New Spring Plaited Shirts—$1.50 values at $1.15

Fancy plaited and Negligee Shirts—Just out of our custom workshop—all the very newest effects, such as new tans, Copenhagen blues, neat figures, new stripes, two-tone effects and the new Dutch blue—cuffs attached—coat style—$1.50, $2.00, $2.50 and up to $5.00 each.

Neckwear—Our stock is replete with all the new creations in four-in-hands and batwing ties; the newest colorings and mixtures—new tans, browns, grass greens, Alice and Copenhagen blues, Panama stripes, shadow plaids, Rob Roy checks, random effects and fourteen different solid colors; also the very popular knitted scarfs in plain and cross stripes; prices, 50c, $1.00, $1.25, $1.50, $2.00, $2.50 and $3.00.

Men's Lisle Braces with kid ends; all elastic; wide or narrow weaves; light or heavy weights; regular lengths or extra long; with or without drawer attachments; also with elastic in back only; prices, 25c to $2.50.

Easter Cards and Booklets

A very carefully selected stock of the daintiest Art Novelties with appropriate Easter sentiments; books in white and gold and soft ooze leather bindings, tastily decorated with ribbon bearing Easter greeting; prices are ..... 3c to $2.00

Our Stationery Section offers a very extensive selection of fine Correspondence Papers, put up in a most tasteful manner, for Easter Gifts; from one to five quire boxes, in all the Spring flower designs; prices, 45c to $8.00

Corset Specials

Good assortment of long-hip, straight-front Batiste Corsets, in W. B. and Kabo makes; all up-to-date models, but odd sizes; $1.50 qualities for $1.00

Broken lots in good Corsets, on the bargain tables at ..... $2.00 and $3.00

Easter Oxfords for Men

A magnificent display of new Bluchers, button styles and low-cut Ties, in tan, dull calf and patent colt—and every pair is made right—won't slip at the heel, pinch at the instep, cramp the toes or inflict any other of the vexatious tortures characteristic of ordinary low-priced Oxfords. For we insist upon both service and merchandise of a kind that shall insure you most definite satisfaction. Permit us to prove it to you with a pair of these splendid Oxfords at ..... $4.00 and $5.00 a Pair

Mrs. Dwelle Lectures Saturday

AT the urgent request of the Domestic Science Teachers of the city Mrs. Dwelle will give a special course of lectures on Saturday at 2 p. m., for the special convenience of teachers and others who are unable to attend her regular Domestic Science Lectures on Tuesdays, Wednesdays and Thursdays. Her menu topics for this Saturday will be as follows:

Steamed Red Snapper with Tomato Sauce
Pineapple Bavarian Cream.
Danish Tarts. Percolator Coffee.

Beauty, strength and health for women who take **Willard White Co.'s**

Vaucaire Galega Tablets

A Bust developer, flesh builder and tonic.

The remedy so highly indorsed by all leading authorities on health and beauty culture.

White's Vaucaire Galega Tablets round out shrunken, hollow parts, develop the bust, create a good appetite, and clear the complexion. If you are THIN, run down, nervous and weak, take a box and note their wonderful effect; per box 69c

CAUTION—Imitations and worthless nostrums are being offered. See that the name, Willard White Co., is on each box.

Melorose Beauty Cream

has no equal. Excellent for the complexion, freckles, tan, wrinkles, pimples, blackheads, chapped hands or face, etc., does not grow hair or turn rancid, and has a very dainty odor, suggestive of fresh flowers. Defies sun, wind and dust.

MELOROSE FACE POWDER—The perfection of toilet dainties; has a delightful odor, soft and velvety, and "It Sticks." Large, beautiful box of cream or powder, price 39c

A Sale of Low Priced Suit Cases

AN announcement of such unusual values is certain to attract an immediate and enthusiastic response.

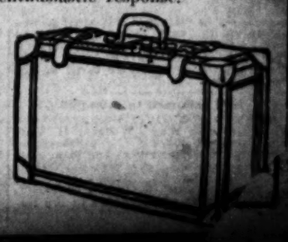

Blue Chase Leather Case; nickel trimmings; deep lid; long straps; end bolts; cloth lined; 24-inch size $3.00

Cowhide Leather Suit Case; two colors; brown or tan; straps or bolts; cloth lined; shirt fold; inside straps; solid rivets; 24-inch $4.00

Cowhide Case (like above cut, but having two long straps passing way round it); brass end bolts; 24-inch size $5.00

MRS. KUBELIK THE CHAMPION WOMAN SAILOR

Other Passengers Never Saw the Sun From Cherbourg to New York.

By Leased Wire From the New York Bureau of the Post-Dispatch.

NEW YORK, April 16.—Mrs. Kubelik, the wife of the violinist, Jan Kubelik, was introduced by Capt. Nierich to the newspaper men who met the Kron Prinz Wilhelm of the North German Lloyd line yesterday as the most accomplished woman sailor he had ever known.

"It was one of the roughest trips I've ever made," said the Captain, "and Mrs. Kubelik was not only the only woman who would dare to go on deck during the big gales, but was the only person on board who had the courage. The squalls never were too fierce, nor the waves too high for her, although she frequently must have been drenched to the skin by the waves that broke over the ship."

Mrs. Kubelik said she did not mind the gales and storms a bit, and her only regret was that the famous "Kubelik twins" were not with her.

She had to leave them in Holland and will not see them for a long time as she joins her husband in Montreal at once and will continue on his concert tour with him, going first to Vancouver and then to Australia.

According to Capt. Nierich, no one on the Kron Prinz Wilhelm saw the sun after passing Cherbourg breakwater, until they steamed into the harbor here.

Gales blew almost continuously from the West and Northwest, and for 14 hours Monday the ship steamed at reduced speed.

MEN ARE SUPPLANTING WOMEN IN THE FACTORIES

With Wages Equal, State Labor Commissioner Says Employers Prefer Masculine Workers.

Men are taking the places of women in Missouri factories, according to the twenty-seventh annual report of the Bureau of Labor Statistics. Commissioner J. C. A. Hiller says in his introductory that while there is a small increase in the actual number of women employed in factories, the increase does not compare with the increase in the number of men employed in these establishments.

There is also shown to have been a decrease in feminine membership in labor unions, the members of which are engaged in industrial pursuits. The Commissioner attributes both decreases to the policy of labor unions to demand the same scale of wages for both sexes. He says that employers seem to prefer men to women when they must pay the same wage scale.

The Bureau recommends the establishment of more industries in Missouri. It states that owners of public utilities are averse to putting a valuation on their franchises. The St. Louis Waterworks makes a profit and the franchise is valued at $35,000,000.

FATHER ARRESTED BECAUSE GIRL SAYS HE STRUCK HER

Conference Designed to Bring About Peace Results in Widening of Breach.

The efforts of Herman Bange of 1503 South Tenth street to recover his daughter, Catherine, resulted in his arrest at the instance of Capt. Johnson of the Soulard Street Police Station after the girl had reported that her father struck her.

The girl has been living with Mrs. Florence Stanley of 1306 Grattan street since April 4, when, she says, her father drove her from home. Bange asked the police to find her. They took her to the station and the father was notified. The girl refused to go home, saying she was mistreated by her father. But Wednesday afternoon, she, accompanied by her brother, Edward Bange of 622 Marion street, and Mrs. Stanley, went to the father in an effort to settle the difficulties.

They were unable to agree and the four started back to the police station. On the way, the girl reported, her father struck her. Capt. Johnson ordered his arrest on a charge of disturbing the peace.

GIRL OF 12 SAYS YOUTH LURED HER TO A TOWER

Roy Carter, 18 Years Old, Will Answer Child's Charges in Police Court.

Following the complaint of Lulu Corcoran, 12, of 3126 Clark avenue, that a youth had lured her with an offer of candy to a signal tower at the railroad tracks and Compton avenue Wednesday evening and there hugged and kissed her against her will, Patrolman Hasty of the Manchester Avenue District went to the tower and there found Roy Carter, 18, of 3006½ Park avenue.

Hasty says Boyd was hiding in the roof of the tower. He denied the charge made by the girl. He will be sent to Police Court on a charge of disturbing the peace.

Miss Marlowe Disbands Company.

Special to the Post-Dispatch.

NEW YORK, April 16.—Miss Julia Marlowe has decided to disband her company and make no further presentations of "Gloria" this spring. The members of the company received their week's notice yesterday, saying that the season closed April 12 in Scranton. Miss Marlowe is ill at the Plaza Hotel.

Taft Indorsed in Missouri.

MOUNTAIN GROVE, Mo., April 16.—Secretary of War William H. Taft was indorsed for the presidential nomination yesterday at the Republican Convention of the Sixteenth Congressional District. James H. Court [illegible]ston and C. F. Gilbert of Marshfield were elected delegates to the National Convention.

FRIENDS WILL GIVE WIXFORD TESTIMONIAL

Ex-Councilman Plans Financial Aid for Man Who Gave City Clear Water.

Capt. W. R. Hodges, former member of the City Council, has called a meeting at his office in the Laclede Building for 4 o'clock Saturday afternoon to make arrangements for the presentation of a "substantial testimonial" to John Wixford, a local chemist, for his public service in discovering the formula which resulted in giving St. Louis clear water.

In his published call inviting all persons interested to attend the meeting, Capt. Hodges says that Mr. Wixford has given the citizens of St. Louis an "inestimable boon" and that he has received no compensation therefor.

Wixford Discharged.

In a statement to a Post-Dispatch reporter Thursday Capt. Hodges declared that Mr. Wixford not only received scant consideration from the city authorities for his discovery, but was discharged by Water Commissioner Ben C. Adkins after Adkins had taken the credit of the discovery for himself and his department.

"It is my idea to present Mr. Wixford a testimonial in the shape of a sum of money," said Capt. Hodges. "Mr. Wixford is not a pauper and it is not because he needs money that I propose this testimonial. On the contrary, the reason is that I think he has given the city of St. Louis the greatest benefit it ever received and that he ought to be rewarded for it.

Wants Wixford Rewarded.

"Mr. Wixford does not know of my plans. I have known him for 30 years and have always been interested in him because he was a classmate of my son at college. I have spoken to a number of persons about him and they all agree with me that something should be done for him. I think we citizens owe it to ourselves not to let this man's public service to go unrewarded."

Mr. Wixford is 45 years old, a bachelor, and is now consulting chemist for a business concern in St. Louis.

BULL LED TO BELIEVE HE IS COLOR BLIND WHEN GIRL IN RED CLOAK FALLS OVER LOG

Puzzled Brute Stops Short as Nothing but White and Black Meets His Eye.

Special to the Post-Dispatch.

PORT JERVIS, N. Y., April 16.—A bull got out of a barnyard near Callicoon Center, Sullivan County, yesterday, and wandered in the highway just as Miss Carrie Mulhern, wearing a red cloak, appeared.

The bull charged the young woman. She started for a fence, urged on by the farmer, who was after his runaway. She tripped over a log and fell. The bull stopped within a dozen feet of her, then turned and allowed his master to drive him back home. Miss Mulhern asked the farmer why the animal had become so docile.

"Young woman," he replied. "When you fell the bull saw nothing but your white skirt and black stockings. He evidently thought he was color blind or made a mistake, which so dazed him that he allowed himself to be driven home without trouble, something which I have never known him to do before."

The Post-Dispatch is the only evening newspaper in St. Louis that receives or publishes news gathered by the Associated Press.

WIND DOES DAMAGE IN COUNTY

Building on Which Five Were Working Is Demolished.

Five men narrowly escaped injury when a building upon which they were working in Normandy, St. Louis County, collapsed during a heavy wind which almost assumed the proportion of a tornado in that part of the county late Wednesday afternoon. Two large oak trees near the building were uprooted.

At Bridgeton a number of fences and trees were blown down, and Florisant also felt the force of the wind, although little damage was caused. The blow, which arose suddenly, lasted only 10 minutes.

FERGUSON GETS NEW COLLEGE

Fifty Ohio Priests Soon Will Enter Villa St. Joseph.

A new college for priests of the order of Brother of Mary has been instituted in Ferguson and 50 students from Ohio will enter it next week. The college is a private institution and is situated on the Florisant rock road, in an old homestead of 30 acres, covered with trees, known as the Reid place. It has been named Villa St. Joseph.

ADVICE ON DYSPEPSIA

In a recent number of the Physicians' and Surgeons' Journal, there appeared a very comprehensive article by one of the foremost practitioners of the country on defective digestion. He claimed that too little attention is given to this malady, which, while not extremely serious in itself, quickly leads to very disastrous complications. In fact that the majority of diseases have their origin in poisons that are taken up by the blood from the fermentation of food in the stomach.

A formula is given which has wonderful effectiveness in quickly restoring the stomach and bowel tract to their normal condition and the stopping of belching, sourness, headaches, languor, etc., it is as follows:

Two ounces essence of pepsin; three ounces syrup of ginger; one ounce catandir compound; these to be mixed well and used in doses of from one to two teaspoonfuls after each meal, also at bed time.

The catandir compound is a product of the laboratories of the Globe Pharmaceutical Co., and it, as well as the other ingredients, can be obtained from any well-stocked drug store. The mixture is pleasant to take and the good effects are felt after the first few doses.

A Great Sale of Easter Suits Underpriced

The best showing we've ever gathered, no matter if it be Tailored Suits, Silk Suits or Dresses, Dress Waists, Coats or Skirts.

We have our entire Third Floor filled with all that will satisfy the careful buyer of Easter Garments. 7000 square feet of floor space had to be taken up in making room for the immense underpriced purchases in women's wear. We had to buy large quantities at cash in order to even approach the values that we can now show, in the best lighted, easiest of access for all ready-to-wear garments, best equipped and arranged ready-to-wear department in St. Louis. The place where you can get the right garments at prices far below others. We say this because we know we have made purchases for this sale from the greatest manufacturers in the country at special sacrifice prices that, because of trade conditions, competitors have been unable to take advantage of.

Sale of Easter Petticoats

Taffeta Silk Petticoats; made of heavy rustling silk, with deep flounce, finished with shirring and tucking; all $6.00 values for..... **$4.85**

Heatherbloom Petticoats, in blue, tan, brown, navy and black; some with embroidery flounce, others with deep circular flounce; $2.50 Petticoats for..... **$1.90**

Black light-weight Petticoats or black and white check; made with a 4-yard sweep; $1.50 values for.. **95c**

Gingham Petticoats, in black and white check or all the light colors; made with strapping and tucking; $1.00 values for..... **69c**

Gingham Petticoats, in blue, gray or pink; made with deep flounce, finished with ruffle; 75c values for..... **49c**

$50.00 Easter Suits FOR **$25.00** — You get choice of 100 of as fine tailor-made Suits as you would usually have to pay $50.00 for; novelty stripes or plain materials; all new shades, blond, Copenhagen, leather, golden brown, as well as all dark colors; you should see these if you are going to buy a Suit.

$35.00 Easter Suits FOR **$19.50** — Your choice of 150 Tailored Suits, in all new materials; coats silk lined; a large range of colors; most of them are $35 Suits.

$25.00 Easter Suits FOR **$15.00** — Your choice of 200 Tailored Suits, in all new shades and cloths; new Copenhagen, leather, fancy mixtures; coats all silk-lined; skirts full and new; they are as well tailored as $50.00 Suits, and are the equal of many of the $25.00 Suits shown.

200 Silk Jumper Suits ⅓ Off FOR **$6.95** — Your choice of 75 Silk Jumper Suits; all new shades; these are regular $12.50 Princess style Suits, trimmed with lace yoke and sleeves. **Others at $10.00 and $15.00.**

2000 Spring Jackets For Women and Misses FOR **$1.98** — Fine wool materials; all new; black, brown or mixtures; **$10.00, $7.50, $5.00 and $2.98.** 300 **Spring Jackets**, Women's and Misses'; in covert cloth or mixtures; also red and Copenhagen blue; they are worth $4.50.

Skirts! Skirts! FOR **$5.00** — 2000, all new. Special display of novelty Skirts. Friday bargains are:

$7.50 French Voile Skirts Full plaits; plain or silk-trimmed; such values as are sold usually at $7.50.

$5.00 Panama Skirts FOR **$2.98** — All-Wool Panama Skirts in new shades of leather, brown, blues and black; full widths, with silk folds; these are $5.00 values.

Easter Waists FOR **$2.98** — Net Waists, white or ecru, with new Geisha sleeves; China silk lined; also all-silk taffeta; all new colors and styles; these Waists sold elsewhere at $4.50.

300 Sample Waists For Half Price All new and fresh fine lawn, handsomely embroidered; $2.50 waists **$1.25**; $3.00 waists **$1.00.**

Easter Sale BOYS' SUITS

Special Sale in New $5 Suits at $2.95 and $3.95

New, light gray Russian Suits and Sailor Suits with bloomer pants, with large sailor collar tastefully trimmed in self colors; for boys ages 3 to 6 years; also double-breasted Suits with Knickerbockers; ages 7 to 15 years; worth $5 **$2.95**

$5 Fancy Mixtures and Blue Serge Suits

Ages 7 to 16 years; double-breasted; with Knickerbocker pants; worth $5; at..... **$3.95**

Double-breasted Suits, with two pair pants; all new spring patterns; ages 7 to 16 years; at..... **$1.98**

New style Tams in white, blue, red, tan, brown, gray and mixtures, with embroidered emblems; at..... **50c**

75c Boys' Blouses, 50c

Free—Baseball and Bat or Catcher's Mitt with all Suits $2.95 or over.

Sale of Easter Hosiery

50c Hose, 35c. 100 dozen ladies' fine, full regular made Lace Lisle Hose, in black and new tan shades; all sizes. Friday and Saturday..... **35c**

75c Hose, 50c. 200 ladies' very fine, full regular made Lisle Hose, in tan, blue, white, slate and black; nice, neat silk embroidered. Friday and Saturday for..... **50c**

40c Hose, 25c. Children's fine Mercerized Silk and Lace Lisle Hose; latest tan shades; sizes 5 to 9½. Friday and Saturday for..... **25c**

Ladies' 35c Hose, 25c Ladies' very fine gauze Lisle, full seamless Hose; in tan, black, pink, blue, gray and white. Friday and Saturday..... **25c**

Men's 50c Easter Neckties, 25c

500 dozen men's fine all-silk, French fold, reversible 4-in-hand Ties, in light and all new tan and brown shades; all regular 50c grades; choice, Friday and Saturday. **25c**

ESTABLISHED 1873 Penny and Gentles BROADWAY AND WASHINGTON AVE. ALL STREET CARS TRANSFER TO PENNY & GENTLES

Sale of Easter Silk and Kid Gloves

You will be delighted at our complete showing of all that's fashionable and desirable in Easter Kid and Silk Gloves. We mention but a few leaders, and positively assure a saving of $1.00 and over on every pair of long Kid and Silk Gloves purchased here this week.

Kayser's elbow-length, double-tipped Silk Gloves, $2.00 values; special this week at..... **$1.25**

16-button length, finest quality, genuine French Kid Mousquetaire Gloves; black and colors; $4.00 values; special this week at..... **$2.50**

Women's 2-clasp, genuine French Kid Gloves; made from finest quality skins; always sold at $1.50 and $1.75; special this week at..... **$1.00**

Kayser's 16-button length Mousquetaire Lisle Gloves, in black, white, gray, tan and russet; $1.50 values; special this week at..... **75c**

Kayser's 16-button length Silk Gloves, in all the latest shades, including the new russet.

Sale of Easter Belts

Sample Belts; 50 Belts; very fine qualities; in several new and distinct makes, as cut steel, elastic studded, gilt bands, etc.; worth up to $4; choice.. **$1.00**

Merry Widow Belts; special lot of the newest Belt; combination of leather and gilt bands; Friday morning on sale..... **50c**

Sale of Easter Bags

150 Carriage Bags; 9-inch lengths; in walrus and seal grain; gunmetal or finished metal frames; very special value. **50c**

Alligator Carriage Bags 9-inch size; beautifully grained and trimmed with leather-covered trimmings; change purse inside; $1.50 value..... **$1.00**

Sale of Easter Jewelry

A sale of Back Combs; wide shell combs; rich, lustrous finish, with gilt mounting; 50c value.. **25c**

Horseshoe Pins; special shipment will arrive at 9 o'clock Friday; beautiful, brilliant horseshoe, with rich white rhinestones; large $1 size..... **50c**

Sale of Easter Veils

100 Veils; latest styles Lace Veils and Tuxedo Mesh Veils; 1½ yds. long; the last of this splendid lot we've been selling this week; browns, blues and black... **95c**

Sale of Easter Neckwear

Merry Widow Ties; the newest wide net bows; pretty, sheer mull finish, with Valenciennes edging; 25c and.... **50c**

Ascots; the latest, neatest Ascot Ties, in white or neat check effects; neat tailored styles..... **25c**

Embroidered Bows; 1000 neat, white embroidered Wash Bows; 19c value..... **10c**

Sale of Easter Collars

5000 latest embroidered Collars; colors and white; all sizes; big shipment just received; 25c value every one..... **10c**

Our entire stock of 25c Embroidered Collars without reserve, for one day, Friday..... 15c

Double Eagle Trading STAMPS

Will be given all day Friday at the Union House Furnishing Co. with all cash purchases and on payments made for goods previously purchased. $2 in cash or $2.50 worth of merchandise or a premium as heretofore will be given by the Union for a book full of 1000 Eagle Trading Stamps issued under the new series.

Easter Brides

and couples who contemplate going housekeeping or adding new articles of furniture, carpets or rugs should avail themselves of the many trading advantages this progressive store offers. Besides selling you goods of guaranteed quality, besides quoting the lowest prices in the city, besides making you the most liberal terms

The Union's Insurance Contract

guarantees in writing that in the event of the death of the breadwinner of the family, all remaining payments will be cancelled and a clear receipt in full issued to your wife.

Three Rooms Furnished Complete as low as $73.50 — $7 CASH AND $1 A WEEK.

The Union is agent in St. Louis for Leonard's Cleanable Porcelain Lined Refrigerators.

You Can Complete Your Partly Filled Old Books With NEW EAGLE Trading Stamps.

CASH OR CREDIT — UNION HOUSE FURNISHING CO. — FRANKLIN AVE AND 8TH ST. S.E. CORNER

A Square Deal to Everyone. "The Home of the Outfit."

Your Money Back for the Asking.

OPEN EVERY SATURDAY NIGHT TILL 9 O'CLOCK.

Easter Millinery

Friday and Saturday at

Century Millinery Co.

615 N. Broadway (Next to Busy Bee.)

Easter week generally finds the millinery departments well cleaned out of nobby, up-to-date Hats. Not so at **Century**. We have prepared thousands of Hats and held in reserve for this particular time, and Friday and Saturday will find our store aglow with the latest and newest things.

Superb Hats at $4.98 Nowhere can they be found to compare with our Hats at this price. We defy all competition on our line at..... **$4.98**

Trimmed Sailors, $2.98 You have no conception of what we are offering at this price unless you have seen them; all colors.. **$2.98**

Ribbons This sounds ridiculous, but we have got it in all colors; fancy ribbon; worth 39c yard; at..... **10c**

Hat Shapes at 50c Merry Widow Sailors, in tan, black and Copenhagen; our regular $1.48 Sailors, Friday and Saturday..... **50c**

Flowers One odd lot, comprising a little of everything; bought and held especially for these two days; choice of entire lot, each..... **10c**

Ribbons 5-inch all-silk Taffeta; sold everywhere at 40c yard; Friday and Saturday..... **19c**

Children's Balcony

School Hats at..... 25c
Cheyenne Hats at..... 50c
Milan Sailors at..... 98c
Trimmed Leghorns at..... 98c
Fine Trimmed Leghorns at... $1.98
1 lot miscellaneous Trimmed Tuscans, Leghorns, Chips, etc.; some worth $5.00; choice..... $2.50

"TAMING TROUBLE"

DO YOU MANAGE YOUR TROUBLES—OR DO THEY MANAGE YOU? **YOU** AND YOUR ALLY, **POST-DISPATCH WANT ADS**, CAN, IF YOU ELECT, "TAME" ANY CROWD OF TROUBLES THAT COME YOUR WAY.

YOUR DRUGGIST OUR WANT AD AGENT

TWO SHOT IN CHESTER CAR STRIKE RIOT

Leader of Nonunion Men and Motorman Attacked by Idle Employes.

CHESTER, Pa., April 16.—The most serious disturbance which has marked the strike of the motormen and conductors of the Chester Traction Co. occurred early today, during which two employes of the company were shot but not seriously injured.

The company attempted to operate a car, and William Borgmann, who acted as motorman, was shot in the foot during an attack on the trolley by a large crowd of strike sympathizers. Earlier in the day William Griesemer, a claim agent of the company, was shot in the leg while leading a squad of 40 men who had been imported to take the places of the strikers to the car barn.

Strike Breakers Attacked.

Disorder was spasmodic during the night, but the serious outbreak began with the attack on the imported men shortly before 5 a. m. An attempt to lead the men to the car barn was discovered by the strikers and their sympathizers and in a hand-to-hand fight the imported workers were routed and driven to shelter in the barn. Griesemer, who was in charge, was struck by a bullet and he was helped into the barn.

The company at once decided to start out a car, and at 5 o'clock it ran from the barn with Borgmann as motorman and another imported man as conductor. The car had not gone far when it was attacked.

Revolver Shots Fired.

Revolver shots were fired and one bullet struck Borgmann in the foot. A strong detachment of police drove the crowd back. The car was left standing and Borgmann and the conductor were hurried into the barn.

The police roped off the streets adjacent to the barn and are on guard about the building. Mayor Johnson went to the scene and strongly condemned the traction company for attempting to resume service without his permission.

The strike began on Monday owing to the refusal of the employes to accept a reduction in wages. The company also operates lines between Philadelphia and Chaster and Wilmington, Del. Traffic on these roads is suspended.

JUDGE SAID SUNDAY LAW WAS VIOLATED; JURY DISAGREES

No Verdict in First Trial Following Judge Wallace's Kansas City Crusade.

KANSAS CITY, Mo., April 16.—Notwithstanding that Judge Porterfield in his instructions had said plainly that the Sunday law had been violated, the jurors in the first case to be tried here stood 10 for acquittal and two for conviction. After remaining out 10 hours they reported inability to agree and were discharged late last night.

This result in the first of the 2000 cases growing out of the indictments returned during Judge William H. Wallace's campaign for law enforcement doubtless will have an important bearing on those yet to be tried. In Judge Porterfield's court, to which a dozen cases had been transferred by Judge Wallace, eight other indicted theatrical men will be tried immediately. Three previously had been dismissed for lack of evidence.

Restorative Recipe for Men

This recipe can be filled at home, so that no one need know of another's troubles, as the ingredients can be obtained separately at any well stocked drug store. They are in regular use, and many different prescriptions are constantly being filled with them.

This will prove a welcome bit of information for all those who are overworked, gloomy, despondent, nervous and have trembling limbs, heart palpitation, dizziness, cold extremities, insomnia, fear without cause, timidity in venturing, and general inability to act naturally and rationally as others do, because the treatment can be prepared secretly at home and taken without any one's knowledge.

Overworked office men and the many victims of society's late hours and dissipation will, it is said, find the restorative they are in need of.

If the reader decides to try it get three ounces ordinary syrup sarsaparilla compound and one ounce compound fluid balmwort; mix, and let stand two hours; then get one ounce compound essense cardiol and one ounce tincture cadomene; mix all together, shake well and take a teaspoonful after each meal and one when retiring. ***

GOLD SEAL

America's Favorite CHAMPAGNE

Is pronounced by wine connoisseurs to be the only American Champagne equaling the French wine in quality, bouquet and flavor.—COSTS BUT HALF.

Two Kinds SPECIAL DRY—BRUT

Sold by all leading grocers and wine merchants.

URBANA WINE CO. Urbana, N.Y., Sole Maker.

M'KEE DEMANDS PUBLICATION OF 5000 APOLOGIES

Lawyer Urges Paris Court to Grant Divorce to the American.

WANTS HIS SMALL SON

Letters of Mrs. McKee Alleged to Have Been Stolen From Husband.

Special Cable to the Post-Dispatch and New York World.

Copyright, 1908, by the Press Pub. Co. (New York World.)

PARIS, April 16.—Maitre Labori, counsel for A. Hart McKee in the divorce suit instituted by Mrs. McKee, caused a stir in his final pleading to court by declaring that certain letters were stolen from his client March 28.

These letters passed between Baron Alioiti, counselor of the Italian Embassy here, and Mrs. McKee. Labori said they would settle the question as to why Mrs. McKee referred in one of them to Marquis Guglielmi as "poor boy."

Husband Names Marquis.

Marquis Guglielmi is the Italian nobleman whom McKee alleges he saw coming out of a grove on the grounds of the Varenoles chateau one night with Mrs. McKee. This discovery, Labori declared, was the real reason why Mrs. McKee left the chateau—"she went to give free course to her caprice." At the same time, he added, Guglielmi played the part of a hypocrite, pretending to be a friend of McKee.

"Why did Miss Lawler go to America while this trial is in progress?" the lawyer asked. "She could explain Mrs. McKee's 'poor boy' letter."

In another part of his speech Maitre Labori said that on the 10th of last June Mr. McKee was on the point of fighting a duel with Jacques de Vries for treating Mrs. McKee with disrespect and Mr. McKee had selected the Duke Decases as his second.

The deposition of the chambermaid, Navarro, was held up to ridicule. She swore that she had often seen McKee in summer costume and disrespectful attitudes in his bedroom, dancing to music from "Faust" and that she had found books in his possession which were improper description, yet which he insisted on reading aloud. But she also testified that Mr. McKee had pursued her and that testimony, Labori insisted, destroyed the value of her whole evidence, making it absurd because, he said, she "is a horrid looking girl of 57."

Censures Col Baxter.

Labori worked himself into a passion and became purple while describing the "iniquity" of Col. Baxter, Mrs. McKee's father, in writing to persons in Pittsburg whom he did not know to get information against McKee.

A letter from a sister of Hugh Tevis, Mrs. McKee's first husband, was read. In it she wrote:

"I am so happy to know that you are happy; to hear that your husband is one of the most charming of men. That explains why you are so happy."

Labori went over again the hotel bills McKee had paid, to contradict the allegation of the petitioner that at times she had been reduced to living on gherkins and cheese.

The lawyer handed to the judges on the bench a notebook, which they examined with great curiosity. In it McKee had put down the amounts he paid out at different times on account of his wife's gambling debts.

In his argument Maitre Labori took occasion to testify to the good faith of the New York World and to the impartial character of its reports, saying that, although newspapers in France are prohibited from reporting divorce cases, full publicity is part of the American system.

Wants 20 Cents Damages.

In conclusion, Labori claimed for his client 1 franc (20 cents) damages and the publication of 5000 rectifications in the newspapers. He demanded that separation be granted to Mr. McKee and that their child be confided to the care and keeping of Mr. McKee's mother.

When he sat down McKee shook him warmly by the hand. McKee sat in court throughout the proceedings. He was pale, but well groomed. A friend who sat beside him put an arm around his shoulders and petted him to keep him calm during the exciting passages of Labori's address.

Attorney Derville, assistant counsel of Mrs. McKee, arose to reply after Labori finished, remarking: "Brevity is the politeness of lawyers."

Quotes From McKee.

Labori glared. Dorville quoted from an article McKee had written for the New Yorker in order to show a malicious spirit in recounting sensational stories about acquaintances. He also quoted from McKee's notebook (the one in which he kept account of the payments of Mrs. McKee's gambling debts) what McKee had written therein about the cult in Paris for the worship of satan. Dorville read:

"They have a church. They have rites over the body of a dead woman. They eat human flesh and practice abominations unmentionable."

When Dorville closed his remarks the Prosecuting General announced that in three weeks he would offer his comments on the case.

Thereupon the hearing was adjourned to May 6.

Y. W. C. A. to Meet Monday.

The quarterly meeting of the Young Women's Christian Association will be held Monday on the twelfth floor of the Holland Building. The first session will be held at 10:45 a. m. and the second at 7:15 p. m. Mrs. Mary McElroy, the State secretary will give an illustrated lecture at both sessions on "Women's Work in Women's Buildings."

RICH STRIKE IN KOYUKUK

$30,000 Panned Out by Two Men in Short Time.

FAIRBANKS, Alaska, April 16.—Word has been received here that the two men who made the recent rich strike on Nolan Creek in the Koyukuk have panned out $30,000 already and that they only took the pans from bedrock, the gravel going to build a big dump to be washed up in the spring.

On Wiseman Creek a similar wash has been found and if the men now at work strike as rich pay as found on Nolan Creek another big camp will spring up in Alaska.

Blinds Man for Revenge.

SHEBOYGAN, Wis., April 16.—After losing the sight of one eye when a hot bolt flew into it, Arthur Breckwith, an iron worker, resumed work yesterday wearing green goggles. An Italian he displaced hit him for revenge, smashing the glasses into his good eye, and making him blind.

WILL MANDAMUS THE COURT

Lawyer Wants Dr. Tumblety's Estate Administered in Baltimore.

A writ of mandamus compeling Probate Judge Holtkamp to transfer the estate of Dr. Francis Tumblety of Baltimore, Md., for administration, will be applied for by Attorney H. W. Allen, representing Joseph R. Kemp of Baltimore, administrator of the estate, according to a statement made by Allen in Judge Holtcamp's court. Dr. Tumblety, who died in 1903, left an unfinished will begun the day before he died. It is contended that an earlier will made in Baltimore is valid in regard to matters uncovered by the second will. The estate amounts to over $100,000.

Amphion Concert Monday.

The third concert of the Amphion Club will be given Monday evening at the Odeon. The soloists will be Mme. Teresa Carreno, pianist, and Alois Burgstaller, tenor.

HIGHER EDUCATION & Highest Attiring Art

The "Varsity" is now admittedly the arbiter of the attire of youthful men—men to whom the constrictions of staid conventionalities in dress is oppressive.

Through our unceasing endeavors and exacting supervision of the work of those advanced art-tailors whose productions we alone have the privilege, as well as pleasure, of presenting to St. Louisans, there has been evolved an art in attire so pleasingly and differently indicative of the individuality of younger men,

—so replete with unorthodox innovations that their wearers appear distinctive in a world of peas-in-a-pod-like attired beings.

The highest expression of this NEW ART IN ATTIRING YOUNG MEN is to be seen at this establishment now during the pre-Easter week, when our clothes-complement is most complete, and therefore most worthy of your inspection:

It is to be personally enjoyed

FOR $15, $18, $20 AND $25

Werner Bros.

REPUBLIC BUILDING ON OLIVE AT SEVENTH

IT PAYS TO BUY YOUR DRUGS AT

JOHNSON BROS. DRUG COMPANY

Cor. Broadway and Franklin Av.

FAIRY SOAP, Friday Only, 8 for 25c

ABSORENE Wall Paper Cleaner Friday only 3 for 25c

OUR REGULAR DRUG PRICES

Peroxide Hydrogen—¼-pound bottles	8c
Peroxide Hydrogen—½-pound bottle	15c
Peroxide Hydrogen—1-pound bottle	25c
2-grain Quinine Pills—bottle of 100	17c
3-grain Quinine Pills—bottle of 100	25c
Compound Cathartic Pills—bottle of 100	25c
J. & J. Belladonna Plasters—2 for	25c
J. & J. Red Cross Absorbent Cotton—pound carton	35c
Asorbent Cotton—pound rolls	25c
Phosphate Soda—pound box	15c
Sugar Milk—pound box	25c
Sulphur—3 pounds for	25c
Quinine—ounce bottle	39c
Capsules—any size—box of 100	5c
Harlem Oil	5c
Moth Balls—pound box	5c
Motholine and Lavender—25c boxes	10c
Mennen's Talcum Powder—2 for	25c
Colgate's Talcum Powder	15c
Williams' Talcum Powder	15c
De Lacy's Violet Talcum Powder—2 for	25c
"S. S. S.," "Pinkham's Comp.," "Wine of Cardui," "De Lacy's Cin-Ko-Na and Iron," "Peruna," "Hood's or Ayer's Sarsaparilla," "Kilmer's Swamp-Root" and "Lane's Kidney Medicine"—$1.00 bottles—3 for	$2.25
"Mentholatum"	22c

SEE OUR OPTICIAN ABOUT YOUR EYES!

Our Dr. Mulholland will scientifically test them free of charge. Scores of the leading physicians of St. Louis are wearing our glasses today. Are you?

A good pair of pure gold-filled Glasses, with crystal lenses, low as $1.00

TRUSSES

Trusses is one of our hobbies; we have the best truss man in the United States; we have a $10,000 stock of good Trusses—50 styles—50 prices—a good Truss as low as $1.50

Shoulder Braces—pair—75c, 90c, $1.50

Abdominal Supporters—$1 to $3.50

Crutches—maple—hand-made—pair $1.25

Silk Elastic Stockings—$2.25 to $3.00

We save you 25 per cent on your Prescriptions.

A Gigantic Purchase and Sale

We have just purchased the entire retail stock of the

High Art Waist Co. at 40c on the Dollar

and will place it on sale beginning tomorrow. The savings are tremendous and you cannot afford to ignore this sensational offering.

Friday and Saturday Specials:

Lingerie Waists—Beautifully trimmed; slightly mussed from handling; $3 and $4 values $1.23

Lingerie Waists—Very newest patterns, handsomely trimmed; somewhat mussed; regular $5 and $6 value $1.98

Silks and Net Waists—In black and colors; exquisitely designed; an astounding bargain; up to $6.50 values $2.98

Chiffon Panama Skirts—Latest models; in black, blue, brown and gray; perfectly tailored; regular $5 and $6 values $2.98

Every Waist and Skirt in the stock will be sold at reductions similar to those quoted.

American Skirt and Waist Co.

(Formerly the High Art Waist Co.)

605 North Broadway

One Door North of Washington. Open Until 10 P. M. Saturday.

Cleans Wall Paper, Window Shades, Etc.

Has No Equal

In or Out of the United States

ANYONE CAN USE

GROCERS, PAINT AND DRUG STORES SELL IT

Headaches

are brain signals that your system is in some way disorganized and unless the cause of the trouble is removed they will become more and more frequent, and gradually increase both in duration and intensity. The sympathetic nerves are weakened by the repeated attacks, and the malady finds an easy lodgment whenever the bodily and mental conditions favor its return.

On the first sign of headache you should at once take

Beecham's Pills

Complete recovery from sick headache, bilious headache, nervous headache, throbbing headache speedily follows the use of these famous pills. They settle the stomach, stimulate the liver, act mildly on the bowels, improve the blood and quiet the nerves. The tonic and strengthening properties of Beecham's Pills build up the bodily health and fortify the system against subsequent attacks.

For all headaches, disorders of the stomach and nerves, Beecham's Pills are

The Needed Remedy

In boxes with full directions, 10c. and 25c.

HOW DOES YOUR BATH-ROOM LOOK?

With Summer close at hand, your bath-room will be in demand every day. It should be the cleanest and most sanitary room in the house; everything in it should have a snowy white, porcelain appearance. It will, if you paint the bath-tub, walls, wood-work, wash-stand, sink, etc., with

Mound City Bath-Tub Enamel

It makes the whole bath-room look and feel like a piece of fine, smooth porcelain. Everybody enjoys a visit to a bath-room that is clean and healthful. Put up in half pint, pint and quart cans. Makes refrigerators and pantries perfectly sanitary. Be sure and look for the "MOUND CITY" name on every can. It signifies purity and quality. Every first-class dealer in St. Louis and throughout the United States sells MOUND CITY BATH-TUB ENAMEL. If your dealer doesn't sell it, he can easily get it for you, if you insist. Cut out and save directions shown below for renovating bath-room; with many other different hints which will frequently appear in this paper, they will form valuable house-cleaning information. Order Mound City Bath-tub Enamel today. The cost is small; results will give you a pleasant surprise. Have bath-room cleanliness by all means; be sure to get MOUND CITY BATH-TUB ENAMEL. The two are synonymous.

HOUSEWIVES! For paint advice, name of local dealer or any other information call up Bureau of Information. Kinloch, Central 3325 Bell, Main 5580

Mound City Paint and Color Co.

811-813 N. 6th St., ST. LOUIS, MO.

NORRIS B. GREGG, Pres. WM. H. GREGG, Jr., Vice-Pres. E. H. DYER, Secretary

Scour surface of bath-tub, wash-stand, sink, etc., until free from all dirt, grease or loose particles. When perfectly dry roughen surface with sand paper. Apply a coat of Mound City Bath-tub First-Coater. Let this dry hard then apply coat of Mound City Bath-tub Enamel. It will give your whole bath-room a beautiful snowy white, glossy appearance.

HANAN & BAKER'S FASHION PLATES FOR SPRING

COMPLETE SHOWING OF THE NEWEST AND MOST EXCLUSIVE EFFECTS IN

CHILDREN'S SHOES AND OXFORDS AT THE LOWEST PRICES IN ST. LOUIS

The Child's Shoe illustrated above is a dressy patent leather with either white kid or fine black cloth tops. We show them in all sizes—at popular prices.

The Ladies' Stylish Oxford shown above is our new Colonial Buckle Oxford for street and dress wear. Comes in tans and patent leathers at Four Dollars.

HANAN & BAKER

610 OLIVE STREET

QUICK MEAL GAS RANGES

Cost No More Than Other Makes.

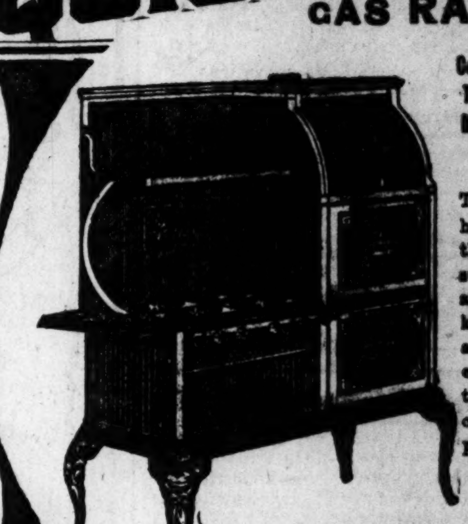

These Ranges have proven themselves so superior to any other kind that they are acknowledged to be the standard of quality and perfection.

There are more Quick Meal Gas Ranges in use in St. Louis than all others combined.

Ask to see the new elevated oven Range as shown in illustration

RINGEN STOVE CO. DIV.

SIXTH, NEAR LOCUST.

All Enterprising Dealers Carry a Complete Line.

THE NEXT BELL TELEPHONE DIRECTORY

CLOSES SATURDAY, MAY 2.

TELEPHONES NOT IN SERVICE ON THAT DATE CAN NOT BE LISTED IN THAT ISSUE.

ORDER YOUR TELEPHONE NOW.

CALL MAIN 100.

The Contract Department will send a representative to your office or residence.

BOOT & SHOE WORKERS UNION — UNION STAMP — Factory No.

Shoes Bearing This Stamp are made by Union Labor and Fair Employers Agreeing to Arbitrate All Differences. Believers in Industrial Peace and Fair treatment to Labor should Ask their Shoe Dealer for Shoes Bearing this Stamp.

The Product of Fair Employers and Fair Labor Merits the Patronage of all Fair Minded Persons

Boot and Shoe Workers' Union, 246 Summer St., Boston, Mass.

PAINLESS DENTISTRY

Owing to the great number of people we were unable to wait upon during the great reduction of prices, we have decided to continue the time until Feb. 1. Call early, avoid the rush.

No. students. All work guaranteed 15 years.

Established 10 years.	
ROOFLESS PLATE	$3.50
GOLD CROWNS	$2.00
BRIDGE WORK	$3.00
FULL SET TEETH	$2.00
GOLD FILLING	50c

If your plate does not fit, have our Patent Corrugated Suction inserted free. Have impression taken in the morning, get teeth same day.

RELIABLE WORK by accurate dentists, who are experts in our system of painless dentistry. Don't throw your money away on the so-called best dentists when you can have it done by us for the cost of material. Positively no students.

UNION DENTAL CO. 608 OLIVE ST., 2d Floor, S. E. Cor. 7th and Olive. Open till 9; Sundays 9 to 4.

Branch Office, 331 Missouri Av., East St. Louis.

Beautify the Complexion IN TEN DAYS.

Nadinola CREAM, the unequaled beautifier is endorsed by thousands and guaranteed to remove freckles, pimples, liver-spots, tan, sallowness, etc., the worst case in 20 days, and restore the beauty of youth. Price 50 cents and $1.00, by leading druggists or mail.

Prepared by NATIONAL TOILET CO., Paris, Tenn.

Sold by Wolff-Wilson, Raboteau, Judge & Dolph and other druggists.

NEED A JOB . . . ??

Sometimes a person needs a new job as badly as though out of work entirely. Take a Post-Dispatch Want ad for an ally in your quest.

3-TIME ADS BRING RESULTS. MONEY BACK ON UNUSED ADS.

Our Want Ad Agents found in every drug store.

ALL PATTERN HATS

At ¼ Discount Friday and Saturday

All our elegant Imported Pattern Hats bearing the makers' original labels—exclusive creations from Virot, Esther Meyer, Deffontaine, Marie Rebouch, Gorgette and other renowned makers—no two hats alike—masterpieces of the milliner's art—Friday and Saturday, while 100 of them last—none reserved—choice of any at exactly one-fourth less than the present original marked price..... **25% Discount**

20c Fudge, 14c

Fresh and delicious Fudge in five flavors—vanilla, chocolate, cherry, cream and assorted nuts—always 20c pound—Friday only, special at, pound..... **14c**

$3 to $4 Umbrellas, $1.50

Men's and Women's Silk Umbrellas—covered with tape-edged taffeta—ivory, sterling silver trimmed, natural wood and Cape Horn handles—26 to 28 inch lengths—Friday.... **1.50**

We Open Daily at 8 A. M., and Close at 6 P. M., Except Saturday at 9 P. M.

Famous

WASHINGTON AVE. AND 6TH ST.

WE GIVE AND THOROUGHLY GUARANTEE EAGLE TRADING STAMPS.

Men's $1.25 to $2 Shirts

Friday for 74c

Only 900 of them—75 dozen—and at Friday's bargain price they should hurriedly disappear—the renowned "**Claremont Shirts,**" known for their excellent style and wearing quality. Included are:

$1.50 Plaited Coat Shirts—
$1.50 Plain Madras Shirts—
$1.50 Fancy Imported Madras Shirts—
$2.00 Novelty Shirtings—new plait effects and coat styles—
$1.25 Staple Madras Shirts—
Splendid seconds—imperfections are so slight as to be hardly noticeable—Friday only, at Famous, while they last, choice for..... **74c**

FAMOUS PURCHASED FROM THE HIGH ART WAIST CO.

1116 WASHINGTON AVENUE—THEIR ENTIRE SURPLUS STOCK OF SUMMER WAISTS—AT LESS THAN HALF THEIR REGULAR PRICE. SALE BEGINS FRIDAY.

35c Flowered Ribbons, 19c

Combinations of white and lavender, white and pink and also white and blue—4½ inches wide—new flowered effects—Friday, at Famous, yard..... **19c**

New Hat and Neck Bows, also Sashes Tied Free.

75c Easter Neckwear, 47c

Women's Net and Lace Stocks, with large bows and fancy Lace and Net Jabots—white and colored effects—75c values—Friday..... **47c**

39c Easter Neckwear, 23c

The new Ascot and fancy Stocks—large and small Merry Widow Bows, colored silk Bows and white and colored Jabots—worth 39c—Friday..... **23c**

Mussed Embroideries

Swiss, Nainsook and Cambric Embroideries—Wide Flouncings—Skirtings—Wide Bands—Edges—Insertions—Corset Cover Embroideries—all slightly mussed from counter displays—marked at greatly reduced prices tomorrow.

At 19c, 12½c, 5c and 1½c Yd.

Embroidery and Lace Remnants

Great quantity of Edges—Flounces—Skirtings—Allovers—Insertions—Bands of Embroideries—also Edges—Bands and Allovers in all kinds of laces—marked for tomorrow's quick clearance at about half usual price—lengths from ½ to 3 yards.

At 5c to $1.48 Per Remnant

15c Handkerchiefs, 7c

Men's and Women's Handkerchiefs—Irish linen and sheer lawn—plain hemstitched or fancy scalloped, embroidered styles—15c to 19c Handkerchiefs—tomorrow, at Famous, choice for..... **7c**

Men's $1.85 Easter Hats

The new Soft and Stiff Hats—every correct style—the small shape Derbys in tans, browns and black—Golf Hats in pearls, tans, browns and black—equal to $2.50 values elsewhere—Friday at.... **1.85**

Boys' Easter Hats—Felt Telescopes—tan, brown, pearl and black—$1.90 kind elsewhere—Friday, at Famous..... **1.40**

Boys' Easter Caps—Newest styles and colors—silk-lined—Friday, at Famous..... **45c**

What promises to be one of the greatest Waist sales conducted in this city in years will begin at Famous Friday morning promptly at 8 o'clock. By one sweeping purchase several thousand dozen Waists—the entire surplus stock of The High Art Waist Co.—came into our possession at ½ and ⅓ of their usual cost—which places Famous in position to offer its patrons clean, fresh, crisp and new Summer Waists—strictly this season's goods—at prices that will not be met again this year.

The High Art Waists are unusually well made, cut liberally full and fit accurately—particular attention is directed to their splendid finishing, the originality and cleverness of the models and to the superior quality of the materials and trimmings that were employed in their construction—scores and scores of attractive and becoming styles are included—the new yoke effects, embroidery-front models, rich lace and embroidery trimmed styles—this summer's newest style ideas. We've grouped the entire purchase into four great bargain lots, and commencing Friday Famous offers them to you as bought, at one-half to one-third their absolute worth.

$1.00 to $1.50 Lawn WAISTS

Scores of styles—fronts of panels of embroidery, with plaits on each side—some have rows of lace—long or short sleeves—open back or front—of splendid lawns and serviceable embroideries—all sizes—$1.00 to $1.50 qualities—Friday, at Famous, choice for **57c**

$1.75 and $2.00 Lawn WAISTS

Of elegant lawns, dotted Swiss or cross-bar lawns—entirely new models—neat pin-tucked yokes—broad plaits, with laundered collars—also various lace-trimmed yokes and embroidery-front models—long or short sleeves—actual $1.75 and $2 qualities—Friday, at Famous, choice for **77c**

$2.25 and $2.50 Lawn WAISTS

Beautiful lawn and batiste Waists, with novelty lace and embroidery-trimmed yokes and fronts—collars and cuffs tucked and edged—neat pin tucking and broad plaited models—this season's newest and most fetching styles—actual $2.25 and $2.50 qualities—Friday at Famous, **1.17**

$2.75 and $3.00 Lawn WAISTS

Attractive new models, with Val. lace trimmings—handsome embroidery fronts and rich lace yoke effects or plain tailored styles—a few of each style, but many effective styles—actual $2.75 and $3 qualities—Friday, at Famous, choice for **1.47**

Infants' Long Silk Coats

Bedford cord or cashmere—prettily trimmed with ribbon and lace—some silk-lined—values up to $10.00—Friday, at Famous..... **4.95**

Children's Black Silk Moire Coats—Values up to $3.50—ages 2 to 6 years—Friday..... **1.95**

Children's Pongee Coats—Lace-trimmed collar or braid-trimmed—ages 2 to 6 years—values up to $4.00—Friday..... **2.95**

Children's Rompers and Play Suits—Made with pocket—nicely trimmed—50c value—Friday..... **39c**

Children's Muslin Gowns—Odd lot—sizes to 5 years—values up to 50c—Friday..... **25c**

$2 and $2.50 Petticoats, $1.43

Women's Cambric Skirts—with deep flounce of embroidery or lace and inserting—Friday, at Famous, special for..... **1.43**

Women's 89c Gowns, 67c—Of nainsook—V, low neck and slipovers—lace and embroidery trimming—cut full width and length—Friday..... **67c**

Women's 55c Drawers, 37c—Of cambric—deep lawn flounce—trimmed with embroidery or lace and inserting—Friday..... **37c**

Women's 75c Vests, 35c

Kayser's Lisle Thread and Silk and Lisle Vests—in white, pink and blue—low neck—no sleeves—hand-crocheted yokes—some slightly soiled from display—75c values—Friday, at Famous, choice for..... **35c**

Women's $3.00 Shoes for $2.15

Easter Pumps, Sailor or Gibson Ties—also new button or Blucher pattern Oxfords—chocolate kid or tan Russia calf—patent colt, gunmetal or vici kid—close or extension soles—all sizes and widths—the newest models—$3 values—Friday, at Famous, **2.15**

Women's $12.50, $15, $18 and $20 VOILE SKIRTS for $8.50

300 excellent Skirts of imported wiry, jet black Altman Voiles—the cleverest and dressiest models—measuring from 4 to 6 yards in width—the new 21-gore plaited, full plaited, back plaited, circular gored, box and inverted back plaited and a number of other smart models are included—richly trimmed with piped self-folds, narrow or wide-spaced taffeta bands and ruffled silk folds—black only—good range of sizes—Skirts actually worth $12.50, $15, $18 and $20—Friday, at Famous, while they last, **8.50**

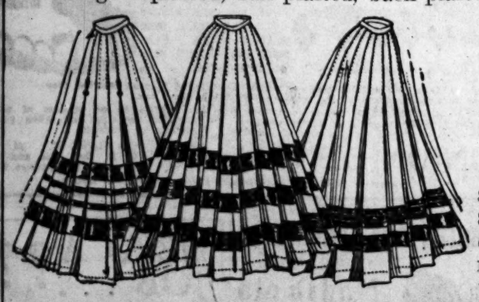

$25.00 and $27.50 Easter Suits, $17.50

New ¾-length tight-fitting coat—wide, full plaited skirt with self-fold—made of shadow-striped chiffon Panama—also the ever popular Butterfly, fitted, semi-fitted, Prince Chap dip-front hip coat and hosts of other fashionable models of mannish stripes and mixtures, French serges, plain and shadow-striped chiffon Panama—black, navy, blondine, Copenhagen, tan, brown, gray and fancies—actual $25.00 and $27.50 Suits—Friday, at Famous..... **17.50**

$6.00 Coats, $3.98

Nobby semi-fitted models—of fancy all-wool suitings—pretty light checks and stripes—collar and cuffs neatly trimmed—actual $6 Coats—Friday, at Famous, special for..... **3.98**

$15 and $16.50 Rugs, $9.75

93 Tapestry Brussels Rugs—9x12 ft. size—S. Sanford & Sons', Firth Carpet Co.'s and Alexander Smith & Sons' makes—new Spring patterns—Rugs worth $15 to $16.50—Friday **9.75**

Sale of Easter DINNERWARE

$25.00 Haviland China Dinner Sets, $16.50—100 pieces—dainty floral decoration—gold-treated handles and knobs—Friday..... **16.50**

$75.00 Theo. Haviland Dinner Sets, $48.50—100 pieces finest Limoges China—small cluster of delicate roses forming border effect—double gold line on all pieces, with solid gold stippled handles and knobs—Friday..... **48.50**

$12.50 Dinner Sets, $6.98—100 pieces of semi-porcelain—neat floral decoration, with gold treatment—Friday..... **6.98**

$16.50 Dinner Sets, $12.48—English underglaze decoration of "Old Blue Willow"—100 pieces—Friday..... **12.48**

$3.50 Cut Glass Tumblers, $2.48 Doz.—American cut glass—in strawberry and fan cutting—best crystal glass—Friday, dozen..... **2.48**

$3.00 Cut Glass Vases, $2.75—Best American cut glass—artistic shape—12 inches high—buzz star cutting—Friday..... **2.75**

50c Silks and Dress Goods, 18c

Remnants of Silks and Dress Goods in light and dark colors—plain and fancies—1½ to 15 yard lengths—worth up to 50c a yard—Friday, at Famous, yard..... **18c**

$6.00 Lace Curtains

Friday, at Famous,

For $2.95 Pair

Brussels Net, 4-ply French Cable Net, Saxony and Two-Toned Novelty Lace Curtains—real hand-made Arabian, Honiton, Point de Calais, Colonial, Swiss, French and Marie Antoinette designs—25 magnificent patterns—$6.00 values—Friday, at Famous, per pair, $2.95.

Boys' $6.50 Blue Serge Suits, $4.90

A Special Easter Bargain for Friday.

Double-breasted coats—with either straight knee or Knickerbocker pants—all sizes 6 to 17 years—finest pure-wool serge—guaranteed fast blue—handsome and dressy Suits—elegantly tailored—best linings and trimmings—silk-sewed throughout—regular $6.50 quality—Friday, at Famous, very special for..... **4.90**

Boys' Confirmation Suits

Strictly All-Wool Black Clay Worsteds, Unfinished Worsteds, Thibets and Serges—silk sewed throughout—excellently lined and trimmed. Our values are positively the best obtainable in all St. Louis.

BOYS' KNEE-PANTS SUITS, $3.95 TO $12.00
BOYS' LONG-PANTS SUITS, $5.00 TO $15.00

Complete line of Boys' Confirmation Shirts, Neckwear, Gloves, Shoes, Hats, etc., at the very lowest prices that dependable qualities can be offered.

$3.95 Easter Suits

Double-breasted and Norfolk styles for the large boys, and Sailor, Russian Blouse and Novelty Suits for the little boys—of serges and fancy cloths—Suits that are well made and unusual for this price—Friday, at Famous..... **3.95**

$2.95 Easter Suits

Neat patterns and dressy styles for boys 3 to 16 years of age—of substantial and service-giving fabrics—unmatchable values—Friday, at Famous..... **2.95**

$7.00 Easter Suits

Russian Blouse, Sailor styles and other novel effects; also double-breasted and Norfolk Suits with plain or Knickerbocker trousers—smart, new patterns and fabrics—also plain black or blue—unmatchable values—Friday..... **7.00**

Free! An excellent Baseball and Bat or Catcher's Mitt with all Boys' Knee Pants Suits at $2.95 or over.

Boys' Madras Shirts—Star and Eagle brands—broken sizes—worth $1 and $1.25—Friday, at Famous..... **69c**

Boys' Percale Shirts and Blouses—Broken lots, but all sizes—good styles—69c values—Friday..... **42c**

Boys' Black Cotton Seamless Hose—Extra splicing at knee and sole—sizes 7 to 10—20c values—Friday..... **11c**

20 PAGES
PART TWO
"FIRST IN EVERYTHING."

ST. LOUIS POST-DISPATCH

Only Evening Paper in St. Louis with both Associated Press and United Press Service

A little intelligent Post-Dispatch Want advertising affords the real "influence" you need in looking for work.

The nearest druggist our Want Ad Agent.

PAGES 11—20. ST. LOUIS, THURSDAY EVENING, APRIL 16, 1908.—PART TWO. PAGES 11—20.

DR. KOCH SEEKS REST IN CHICAGO; NOT THERE NOW

Scientist Loses Temper, Ships Trunks to St. Louis and Goes to Milwaukee.

CHICAGO, April 16.—"I was literally driven from Chicago, where I came Monday for a week's rest, by ever solicitous friends and citizens and newspaper reporters, and I am obliged to leave Chicago at once," testily declared Dr. Robert Koch, the German scientist, last night.

He packed his five large trunks and had them shipped to St. Louis by express, tagged "Hold till called for within two or three weeks," paid his bill, bundled his wife and his brother from St. Louis into a carriage and was driven to the Union Station, where he boarded a train for Milwaukee.

The interruptions which so disturbed the scientist reached a climax yesterday when a party of local scientists and other citizens stormed his apartments with invitations for banquets and social gatherings.

Dr. Koch's itinerary includes Milwaukee, St. Paul and Minneapolis, possibly Detroit, and a return South, possibly by way of Omaha to St. Louis.

The legitimate PAID circulation of the Post-Dispatch in St. Louis and its suburbs is greater than that of ALL other English Dailies COMBINED.

GRANITE CITY BRIDE WHO WAITED 8 MONTHS TO REVEAL NEW NAME

MRS. JOHN H. WEDIG.

STUDENT KEEPS WEDDING SECRET NEARLY A YEAR

Mr. and Mrs. Wedig Tell One Friend and Then Another Till It's Out.

Eight months is a long time to conceal the smoldering fires of love from a curious public, especially when the lovers have every right to reveal their mutual affection if they choose. But that is what happened.

Two years ago John H. Wedig of Granite City, the son of Mrs. Dr. Mary Wedig of 2409 E street, determined to become a physician and entered the medical departments of the University of Missouri. It was then that he first caught sight of Miss Marguerite Paulet of Venice, and to see her meant, with him, to love her. A few months later their astute friends read the story of their engagement to marry in their actions and their eyes.

Cupid Altered the Plans.

It was understood that they were not to be married until the youthful medico should win his diploma and the right to practice.

But little old Dan Cupid is a hasty chap, and he sowed the seed of his own impetuosity in the hearts of both the squire and the damsel.

One Saturday last June, or, to be exact, June 22, Mr. Wedig escorted Miss Paulet to Springfield to visit friends. That is, they thought that was their purpose, never suspecting that this same Dan Cupid had framed it all in advance with wicked intent. Instead of visiting friends, they hied themselves to Judge G. W. Murray and were wed, while the rosy god hid his face with a pink wing and snickered.

After the ceremony they telephoned their parents what they had done and took the first train for Ottawa, Mich., where they spent a brief honeymoon with relatives.

Are Glad It Is Out.

When they got back to Granite City Mrs. Wedig went to her home, and the happy bridegroom back to his study of bones and drugs.

But their happiness finally burst its pent and bubbled over, and they told a friend in strictest confidence. Then they told another, and a third and so on, and—there you are—they might as well have used a megaphone from the roof of the town hall. Anyhow, they are glad it is out.

PLANTERS' EMPLOYES TO STAY

New Manager Says He Will Make No Changes Now.

W. M. Walker, who has been made resident manager of the Planters Hotel, announced Thursday that no changes in the staff of employes would be made at this time.

W. A. Cochran, whom Mr. Walker succeeded, has taken charge of the Buckingham Club, where a roof Garden may be a summer feature, if present plans are realized.

Mr. Walker was formerly assistant manager at the Jefferson Hotel, where he had succeeded Robert Beaty, room clerk. Mr. Walker came to St. Louis eight years ago, as a clerk at the Planters Hotel.

COLLEGE CHURCH KEEPS 'TRE ORE' ON GOOD FRIDAY

Many Worshipers to Attend Solemn Service Lasting Three Hours.

"Tre Ore" (The Three Hours' Agony)—one of the most solemn ceremonies of the Catholic Ritual, will be held Friday in St. Francis Xavier's (College) Church, Lindell boulevard and Grand avenue.

Beginning at noon and ending at 3 p. m., the parishioners and other Catholics who have obtained admission cards will attend this Good Friday service behind locked doors of the church. After the meditation begins no one may enter the church, and no one may leave until after the three-hour service has ended.

Last year was the first time "Tre Ore" was held in St. Louis. The crowd was a great as at the New Century Midnight Mass of 1901. For this reason every pew in the church has been reserved this year, and admission can be had only by card. The cards are purple, with heavy black border.

Altar Is Hidden.

The worshipers, entering, see a great black cloth cutting off the view of the marble altars. In front of this cloth stands a great white crucifix.

At the noon hour the clergy—consisting of 300 black-robed priests and ecclesiastics—will enter the church from the sanctuary, and the celebrant will kneel in front of the large crucifix.

A hymn will be sung by the choir, and a discourse will follow. Another hymn, then a litany, is chanted, and the last words of Christ on the cross are sung and discoursed on by the celebrant.

NEGRO WHO SLEW COLLECTOR GETS 25-YEAR SENTENCE

Jury Imposes Penalty on Woods, for Shooting When Insurance Man Refused to Depart.

Wash Woods, a negro, was sentenced to 25 years in the Penitentiary by a Clayton jury Thursday for killing L. R. Coffing at Kirkwood Oct. 9 last.

Coffing was an insurance collector and went to the negro's home to collect a premium from the negro's wife. The negro told him to depart and shot him to death when he refused.

The jury was out 16 hours. The members are said to have been divided as to whether life imprisonment should be the penalty.

Small Toledo Bank Closes.

TOLEDO, O., April 16.—The Dorr Street Savings Bank, used principally by workmen and small tradesmen, closed today because laborers had to withdraw deposits for immediate use. The bank had $125,000 deposits. The assets will pay depositors in full.

SEEKING TRUCE, SLASHES AT MAN ESCORTING WIFE

Shoemaker Cuts Clothing of O'Connor, Is Jailed in East St. Louis.

When Francis Shoemaker of St. Louis found his wife, from whom he is separated, in East St. Louis with another man, he drew a pocket knife and slashed at the other man half a dozen times, cutting his coat to shreds but not injuring him.

The other man was Clarence P. O'Connor, clerk for a lime and cement company, who lives at 527 South Garrison avenue. Shoemaker, who lives at 2812 North Spring avenue, was to have appeared Thursday in the Court of Criminal Correction for threatening his wife's life once before when he met her with O'Connor. He could not appear because he was held in East St. Louis under a $100 fine he could not pay, for trying to stab O'Connor there.

Married Six Years Ago.

Mr. and Mrs. Shoemaker were married six years ago. She is a slim brunette, 25 years old, and her husband is two years her senior. They separated last October, and Mrs. Shoemaker went to live at 716 North Twelfth street in East St. Louis.

It was soon after the separation that Shoemaker saw his wife and O'Connor leave an Olive street car together. They fled, and when they found a policeman told him Shoemaker had threatened to kill his wife.

Shoemaker went to East St. Louis Wednesday evening to see if he could not effect a reconciliation with his wife and have her drop this charge against him. At Twelfth street and St. Clair avenue, waiting near her home, he saw her leave a car with O'Connor.

Mrs. Shoemaker fled precipitately. Shoemaker told a Post-Dispatch reporter that as she did so she urged O'Connor to shoot him. It was then that Shoemaker slashed at O'Connor.

Pleads Guilty, Goes to Jail.

Shoemaker was arraigned Thursday before Justice Brady, and, after a whispered conference with his wife, pleaded guilty to assault and was fined. He could not pay, and was sent to jail.

Mrs. Shoemaker told a Post-Dispatch reporter that a friend of hers asked O'Connor to take her home Wednesday evening, as it was late and not safe for her to go alone. O'Connor had nothing to say.

O'Connor and Mrs. Shoemaker left the courtroom together, for St. Louis.

The Post-Dispatch is the only evening newspaper in St. Louis that receives or publishes news gathered by the Associated Press. In addition it receives the service of the United Press and maintains a leased wire to its New York Bureau. Its news-gathering organization is unsurpassed in the United States. No other St. Louis newspaper approaches it.

TAFT'S OHIO MANAGER IS SEEKING FORAKER'S FAVOR

WASHINGTON, April 16.—Arthur I. Vorys, Taft's manager, apparently without consulting his chief, has begun a campaign of conciliation of Senator Foraker. News from Columbus today indicates that Vorys has joined hands with the Republican State organization with the ultimate purpose to return Foraker to the Senate. The first evidence of this was the tempering of the news stories and editorials in the Taft papers referring to Foraker. From extreme hostility they were toned to platitudes; then began to take on a complimentary wording. Comments on the Senator's speech on the Brownsville incident were especially complimentary.

Tuesday the Ohio Senate, by unanimous vote, postponed the vote on pending primary election legislation and invited Senator Foraker to advise the Legislature on the subject.

Secretary Taft has considerately refrained from discussing Senator Foraker.

At the Taft headquarters here today there was subdued, but unmistakable glee. It was made clear that Mr. Hitchcock, who is running the Washington Taft bureau, has nothing to do with Ohio. It was recalled that he did not, for instance, have anything to do with the literature issued from Columbia stating that if Taft were elected he would not be bound by Roosevelt policies.

The Greatest
Easter Trimmed Hat
Sale Ever Offered to the St. Louis Public
THE ONE REALLY BIG MILLINERY OCCASION
Preceding Easter That Every Woman Should Take Advantage Of.

We purchased from a leading New York designer who, owing to a tardy season, was overstocked, 1214 Trimmed Hats at less cost than the untrimmed hat would be. These hats are the newest styles of the season, trimmed in the latest approved fashion; the colors are burnt, Copenhagen, black, brown, navy. Don't let the small price mislead you as to their worth. This wonderful lot of hats on sale tomorrow for..... $1.12

FIRST SELECTION IS ALWAYS ADVANTAGEOUS. COME EARLY—THEY WON'T LAST LONG.

Strauss & Stumer
BROADWAY and ST. CHARLES

TAN SHOES
AT ABOUT
1/3 LESS THAN 1/3 ELSEWHERE
HILTS SHOE CO.
S. W. COR. 6TH AND FRANKLIN AV.

The World's Greatest Cut-Price Shoe House is the Tan headquarters for St. Louis. No other store is showing the variety of styles and qualities that we are offering.

WOMEN'S OXFORDS, PUMPS AND HIGH SHOES
LIGHT TAN OR GOLDEN BROWN
WHY PAY $2.50 to $4.00 ELSEWHERE?
All the wanted shades in light tan calf or golden brown; high-arch instep and short or creased vamp effects; plain or tip toes; Button, Lace or the latest "Merry Widow" Buckle Oxford, Spike, Cuban or low heels; leather or silk bows and ribbon laces; all sizes and widths.
$1.69—$2.19—$2.50—$3.00

MISSES' AND CHILDREN'S TAN HIGH OR LOW SHOES
Sizes 8½ to 11, and 11½ to 2.
WHY PAY $1.50 TO $2.50 ELSEWHERE?
98c--$1.25--$1.50--$2.00

BOYS' AND YOUTHS' TAN HIGH OR LOW SHOES
Sizes 9 to 13½, and 1 to 5½.
WHY PAY $1.50 TO $2.50 ELSEWHERE?
$1.19--$1.39--$1.59--$2.00

MEN'S TAN HIGH OR LOW SHOES
All sizes, all styles, all widths.
WHY PAY $3.00 TO $5.00 ELSEWHERE?
$2.19--$2.50--$3.00--$3.50

The Art of Service—*Repeated alteration is wholly obviated by our modern system of preliminary fitting, a most ingenious time-and-trouble-saving operation which has resulted from the careful thought we have given to the subject of SAFE-GUARDING THE INTERESTS OF PATRONS. Regardless of the fact that our clothes are the very extreme of excellence, we observe this precaution to make buying the extreme of satisfaction. This epitomizes the Art of Service.*

Werner & Werner
QUALITY CORNER
ON LOCUST STREET AT SIXTH

Buy Now
A Complete Assortment at
POPULAR PRICES
Prufrock-Litton Furniture Co.
Fourth and St. Charles Sts.
Successors to J. H. CRANE

Ladies' Silk Suits
At About
Kline's ½ Their Real Value
$20 and $22.50 Silk Suits at $9.90

There are about 200 in this lot, in twelve beautiful styles in Princess and Jumper effects, in all the prettiest colorings and of fine chiffon taffetas and novelty silks. These Suits are all made of best silks and have full skirts, not the flimsy, inferior kind that is being so extensively advertised now.

$19.75 For $32.50 and $35 Silk and Rajah Suits

At this price we show a bewildering array of the season's most beautiful models. The values are exactly as stated, and not one could be duplicated elsewhere at less than the above prices.

Both these lots at $9.90 and $19.75 are special purchases by our Mr. E. B. Kline, who is now in New York. He bought them at a remarkably low price and we pass them to you at the same discount.

$25.00 Tailored Suits at $15
Suits that were marked yesterday $22.50 and $25.00, and of which we have only 1 or 2 of a kind left, together with about 180 Suits we have just received, all go in this lot. They are made in the season's smartest effects in Panamas, Serge and Novelty Suitings, in stripes and plain colors. Positively $25.00 values priced Friday, very low, at $15.

$7.50 Skirts, Friday, $5.00. $15.00 Silk Braid Coats, $10.00.

Kline's Distinguished Millinery
An Unprecedented Friday Sale

Hats Actually Worth $7.50 $4.75

There are in this lot about 200 different and distinct styles—small Hats, large Hats, Sailors in every size and kind—trimmings in flowers, feathers, ribbons, etc. These Hats, at the price we offer them at, are positively the biggest bargain of the season. If you are in need of a Hat you owe it to yourself to see these. Remember, the values are just as stated. Hats worth up to $7.50, Friday only, at..... $4.75

ST. LOUIS' MOST MODERN SUIT, CLOAK AND MILLINERY STORE.

Kline's
509 Washington Avenue.
Cincinnati. St. Louis. Kansas City.

WE ARE NOT INTERESTED IN ANY OTHER ST. LOUIS STORE.

Bailey Market
ON THE CORNER OF BAILEY & GLASGOW

WITH THIS AD AND $2 PURCHASE, $5 IN STAMPS FREE.

SPECIAL.
$5.00 IN STAMPS With Each 50c of SALT HERRING
ROLLED PICKLED HERRING, 3 FOR 5 CENTS.

Catsup and Mustard, 3 bottles	10c	Veal Shoulder, per lb	7½c
7 bars Sweetheart Soap	25c	Pork Chops, 3 lbs	25c
3 pkgs. Quaker Oats	25c	3 Sirloin Steaks	25c
Early June Peas, per can	5c	Stewed Meat, per lb	5c
Best Elgin Butter, 2 lbs	55c	Chuck Roast, per lb	8c
Domestic Swiss Cheese, 2 lbs	35c	3 Short Steaks	10c
2 large cans Baked Beans, 3 for	15c	3 lbs. Soup Meat	10c
Leg of Veal, per lb	8c	California Hams, per lb	7½c
		Sugar Cured Hams, per lb	10½c
		All kinds of Sausage, 4 lbs	25c

DIRECTIONS FOR REACHING BAILEY MARKET.

From any car transfer to Grand avenue car going north—get off at Bailey avenue and walk east; or else transfer to Lee av. car going north—get off at Glasgow av. and walk north.

Tone and Touch
DR. PACHMANN says:
"The Baldwin Piano
Has a TONE and TOUCH LIKE NO OTHER. It is a MAGNIFICENT INSTRUMENT. I play two recitals on it with less fatigue than one on any other piano I have ever used."
We invite inspection, comparison and expert criticism. Considering QUALITY—they are NOT COSTLY.
Sold by the makers
The Baldwin Co.
1013 Olive St.

ST. LOUIS POST-DISPATCH
Founded by JOSEPH PULITZER, Dec. 12, 1878.
Published by The Pulitzer Publishing Co.
210-212 N. Broadway.

SUBSCRIPTION RATES, BY MAIL IN ADVANCE:

Daily and Sunday, one year.....$5.00
Daily without Sunday, one year.....$3.00
Sunday only, one year.....$2.00

Remit either by postal order, express money order or St. Louis exchange.

CIRCULATION GAINS
For the Entire
Year 1907
OVER 1906—
6540 Daily *9961 Sunday*
Grand Total Average
Year 1907, Daily 161,477
Year 1906—Daily—154,937.
Year 1907, Sunday 252,459
1906—Sunday—242,498.
THE ONLY St. Louis newspaper showing GAINS in circulation over 1906; ALL others, publishing circulation statements, show LOSSES!
"FIRST IN EVERYTHING."

STONE'S FRIENDS ARE DOOMED WITH HIM.

Some Democrats need to be forcibly reminded of the fact that Stone was elected Senator through ignorance and before his alum record had come fully to light. He has to thank an accident of time for the senatorship. The charge that his Missouri Health Society was an empty pretense and a fraud upon the people developed only on the eve of the legislative caucus, so shortly before the election that it was publicly likened to an accusation brought against a bride while in the aisle as she approached the altar.

Every well-informed Democrat in Missouri knows that if the facts which have since become notorious had become public property 10 days sooner even the well-disposed Legislature of the old regime would not have dared to elect him. It would have been ruinous politics to stand by the totally discredited candidate. As it was, friendship for Stone did afterwards prove politically costly to his chief lieutenants in that body.

It is more ruinous now to fight for his reelection in face of accurate and accumulated public knowledge of the man. The storm of public indignation which formed and broke too late to save the State from a first disgrace at Washington, nevertheless has by no means died. Indignation has been fed by further scandals. Notorious facts have further blasted what remained to him of political repute.

It has not been necessary for the people of this State to have a long memory for Stone's transgressions—the growing record has forced itself constantly before them; and they are prepared to visit condemnation upon his revealed career when the moment shall arrive. It is easy to see which way the wind is blowing at this time.

Sagacious politicians will get out of the way of the re-gathering storm before it is too late.

THE BRIDGE TRUST NOT A "GOOD ONE."

If it be true, as stated, that Mr. Perkins, the expert of the Municipal Terminals Commission, is to be the only witness in behalf of the Bridge Trust in the Federal proceedings against it for its dissolution as a monopoly, the defense must be regarded as wholly inadequate.

The charge is that the Bridge Trust is a combination in restraint of trade and therefore in direct violation of the antitrust law. In response the Trust calls Mr. Perkins, an employe of the city, who expresses the opinion that terminal monopolies are excellent contrivances and that cities which do not have them are decidedly unhappy in consequence.

This is theory against law—an opinion against a statute. The Bridge Trust is challenged by the Government as an offender and the question involved is not whether all great cities should have unified terminals, but whether this particular combination exists in plain defiance of law. Mr. Perkins' opinion may be worth something in one case. It is not of value in the other.

The antitrust law was passed many years ago for the purpose of preventing and punishing conspiracies in restraint of trade. From every point of view the St. Louis Bridge Trust appears to be the sort of culprit that was aimed at. It will be a difficult matter for Mr. Perkins or anybody else to convince the people of this neighborhood that it is what Mr. Roosevelt calls a "good trust."

THE UNDESIRABLE BACHELOR AGAIN.

A young man close by in Illinois advertises for a wife, explaining that the railroad which employs him is reducing its force by letting out the bachelors. "Married men," he says, "have the preference."

Generally speaking it is poor economy to hire a bachelor when a married man can be had for the same money, and this truth is emphasized in a period of depression. So, too, the bachelor never appeals less to humanity than when his case is contrasted with the necessities of families.

If there were enough married men in the world to fill all the jobs in good times as in bad, the bachelor would be as much of an industrial drone as he is a social burthen. He is getting more undesirable all the time.

JUDGE RODGERS' INDORSEMENT.

A remarkable call upon Judge Hickman P. Rodgers to be a candidate for Circuit Judge has been made public. The document is noteworthy both for the number and the character of the men whose names are attached to it.

Nearly all of the prominent and most active members of both of the great parties and approximately all of the ex-judges of the Circuit, Supreme and United States courts now practicing in St. Louis have indorsed Judge Rodgers' candidacy.

A Democrat himself, the recipient of this most flattering call has reason to be highly gratified by the appreciation which he has received at the hands of his fellow citizens, which is a distinguished honor in itself.

Judge Wallace has been mandamused himself and now he will know how it feels to be dragged into court when he has not been doing anything.

The best speech against militarism, bigstickism and battleshipism made at the present session of Congress was that by Richard Bartholdt of St. Louis.

MR. O'REILLY GETS FUNNY.

President O'Reilly of the Board of Public Improvements might gain a reputation as a humorist if he would train his wit upon less serious subjects than the lighting monopoly which has this town by the throat.

He is in no hurry to prepare an ordinance granting a franchise to the Kansas-Oklahoma people who want to pipe natural gas to St. Louis, because he is not sure that they have any natural gas to pipe. He must be shown. He wants to see the gas. If the men who apply for the grant will bring the gas here and exhibit it he will do something.

No doubt this merry waggery will excite the risibilities of the North American Trust and of all its satellites, but it will make the average inhabitant of St. Louis indignant and weary. Mr. O'Reilly's jest is not to his credit and it may return to plague him.

People who are oppressed by corporate greed can endure almost anything except insincerity and mockery. The City Council has furnished the insincerity in this case and Mr. O'Reilly has the distinction of providing the mockery. Both are neglecting a plain public duty for which they will ultimately be taken sharply to task.

If the city government in its legislative and executive departments is not completely under the influence of the North American Trust, it will show some sign of interest presently in every enterprise that gives the slightest prospect of furnishing genuine competition. It cannot dodge this issue forever. It will not be permitted to get funny about it all.

EVERYTHING READY BUT THE ARCHITECT.

Probably the record of public building enterprises will be searched in vain for a parallel to the case of the St. Louis Public Library.

In most instances there is lack of means, there is a controversy as to the site, there is litigation of some kind, there is a scarcity of labor or of material, there is indecision as to style and plans and there are other complications seemingly unavoidable, but not one of these is delaying the construction of the big building on Olive street.

Here there is plenty of money already in bank, there is a site acceptable to all and fully paid for, there are no legal complications and labor and materials are to be had in abundance. Everything and everybody are ready except the architect, who, six months after he received his commission, is still unable even to guess when he will have his plans ready.

It will have to be admitted that this is a most unfavorable beginning. In architecture it is the architect who dreams, plans and directs. When he fails it is as though a general supplied with a great and perfectly equipped army went to sleep in the presence of the enemy. Evidently a mistake has been made in selecting an architect or the Library Board has been astonishingly negligent in its dealings with him.

NO WOMAN SHOULD BE "DISAGREEABLE."

Some St. Louis suffragettes seem to approve the London missionary's suggestion that they adopt militant tactics and make themselves "disagreeable" to obtain the ballot.

With all due regard we counsel differently. Aside from the rather impressive fact of the universe that arms and belligerency are reserved by nature for brutal man, woman's own experience should remind her that such "emancipation" as she has already won—and it is considerable—has been won by persuasion rather than pecking.

But what argues most eloquently for a campaign of sweetness and light as against a policy of determined disagreeableness is a simple analysis of the immediate case of the suffragettes. It is plain that there are not enough of them yet fairly to represent or speak convincingly for their sex. How can we judge by the outspoken few what the whole of silent femininity desire? Plainly the suffragettes' campaign must be primarily addressed to women.

Disagreeable suffragettes would hardly ingratiate themselves or their cause with their sweeter and gentler sisters of the vast majority. But while disaffecting or antagonizing them the disagreeable contingent would as surely present to the eye of man a contrast fatal to themselves as against the larger and more attractive sisterhood to whom he would remain loyal through every inclination and motive. If necessary he would become their champion to resist and repel the campaign of the disagreeables.

On the other hand, there is no telling what a band of superlatively amiable suffragettes might not accomplish with their own sex first and afterwards with the mere men.

MARK TWAIN AND DEEP WATER.

Mark Twain ridicules our 14-feet through the valley project and undertakes to explain why it is not feasible.

The fashion of quoting Mark Twain upon every subject under the sun has encouraged him to be more garrulous than contemplative, and sooner or later his recklessness of opinion was bound to get him into deep water and display his fundamental ignorance of the Mississippi channel.

One of his main prides is in what he thinks he knows about the river, but the fact is that he is a pilot only among literary men, while he has always been a literary man to pilots. Old river men know him for what he is. As a pilot he had what may be termed literally a shallow experience, and we take it that even as he has managed to hit the high places in the channel of literature, so he hit all of the high places in the river bed.

Out of this shallow experience he manifestly speaks when he says: "I know the Mississippi and its oozy soil too well. The digging of the channel would be but the beginning. A thousand dredges could not keep it clear."

Perhaps this is no exaggeration from his standpoint. No amount of dredging could keep it clear for some navigators.

Pilots of deeper experience, however, take a more encouraging view of the plan.

Secretary Cortelyou is explaining to Congress why he did not and could not assist country banks last fall during the currency stringency. Nearly all of the money was in the Wall street banks and they would not let go. That's why.

Delaware, which instructs for Judge Gray, is small, but in the old days when there was a possibility of Democratic success with the combination of the solid South and New York, New Jersey, Connecticut and Indiana, its three electoral votes were necessary to success.

If Congress misbehaves inattentively on receipt of the President's brief and soothing messages he may conclude to make it sit up and take notice by firing over one of the old-fashioned sockdolagers.

Gus Thomas is sufficiently expert in dramatic values to know when enough is enough, and to know precisely when to quit effectively.

There may be something in John Johnson's idea that the Democratic party needs a little "Minnesota luck."

The Kansas and Oklahoma natural gas fields seem to get further away from St. Louis every day.

If Hadley's assistant will bust the Light Trust he may find in it a Republican nomination.

Foraker is currying the Darktown vote just as if he were a candidate for President.

LETTERS FROM THE PEOPLE.

Wants a Paragon.

To the Editor of the Post-Dispatch.

If I could find a young lady who would keep house and dress respectably (that dont' mean $18 hats or $8 hose) on $50 a month, I would get married tomorrow. It seems those economical and sensible girls keep in the background too much. Strangers in town don't know where to find them. F. K.

A Plea for Orphans.

To the Editor of the Post-Dispatch.

I would like someone to inform me as to where I can find an orphanage where they have babies for adoption and not for sale. I know of two ladies who have visited one of the largest orphans' homes in the city with the intention of adopting a child and found the institution uncleanly and the children poorly cared for. The reception met with was anything but courteous. They were told by the superintendent there were between eighty and ninety babies there crying for homes, yet were refused the information sought. I think this question should be investigated. S. W. I. B.

Too Much Law.

To the Editor of the Post-Dispatch.

When one man abuses the privileges of the mails, we do not abolish the mails. When a senator becomes corrupt we do not abolish the Senate. When a great ship sinks in midocean and many lives are sacrificed we do not make laws forbidding the passage of ships across the sea. Why, then, when a small percentage of our population takes to the drink habit and abuses it, should we abolish the liquor traffic? A law against liquor will not prevent its consumption. It will make more lawbreakers. Humanity is more easily lead than driven. Too much law and not enough order is by far a greater evil than drink. A. B. X.

Witches.

To the Editor of the Post-Dispatch.

Can it be that the whirligig of time, in its revolving, has again brought witchcraft to us? Gus Thomas has just produced his play, "The Witching Hour," and there has lately been, in Salem, a manifestation in which a cat, the disguise most favored by witches, is the prominent figure. A woman, for several months past, has been the tenant of a house in an old, well-settled neighborhood there. Prior to her coming no sound of a cat ever emanated from that house, but since her advent the small hours of the night are rent by a cat's cries, to the great disturbance of the neighbors. The cries come from the basement of the house, and if it were a cat, the cries could be confined to the basement by merely keeping the basement door closed, but the woman, when requested by the neighbors to keep the door closed, declined to do so, and says she has no cat. The Salemites, kept awake by the sleep-disturbing cries, occupy the time in trying to solve the problem and are awaiting further manifestations.

COTTON MATHER.

A Story With a Moral.

To the Editor of the Post-Dispatch.

Some years ago business called me to the home of a well-to-do couple living on the outskirts of St. Louis. They had acres of land upon which they raised fruit, vegetables, and chickens galore. The first day I stayed to dinner and a lady called who was invited to dine also. Upon the table was a very large dish, plentifully ornamented with parsley, whereon reposed one diminutive fried chicken, with suggestions of vegetables, and corresponding accompaniments. The chicken was delicious as far as we could taste, and like Oliver Twist, we wanted "more," but the remaining neck and drumstick were so attenuated that when pressed to "have more chicken," we grudgingly declined. A lady friend and neighbor called in the afternoon and was bemoaning her inability to fry chicken enough for her family of four. "I cooked three spring chickens for dinner yesterday and my husband growled and said they were not enough!" "My goodness! Why, I had only one chicken for dinner today, and had some left!" exclaimed our hostess. Perhaps this may explain how some people can live—these hard times—on $17 per month, and no doubt have "some left."

BETSY JANE.

Meat Inspection.

To the Editor of the Post-Dispatch.

I have recently read a number of articles in the daily press advocating a better meat inspection for the City of St. Louis. The cause is good and a city of this size should have a force of not less than 25 inspectors. But some of the articles that I noticed are likely to prove misleading, especially to those who are not familiar with the workings around a packing house. There seems to be a tendency to blame the packer for the class of meats offered to the trade, and being a packing house employe (not an official) I will, with your permission, submit a few remarks with a view of showing that all the blame cannot be traced to that source. In the first place the retailer is largely responsible for the condition of the meat he sells. There is a grade of dressed beef known as "canned stuff," which is not diseased or unhealthful, but is generally conceded to be most anything but delicious, and contains very little nourishment. This is the kind of beef that nearly all small retailers order from the packer. Now, in regard to diseased animals being sold for food. If this is being done the United States Bureau of Animal Industry is a complete failure. The Government has inspectors in the stockyards and in every department in the packing houses: On the killing floor the glands in the neck of every animal are cut open by an inspector in search of signs of tuberculosis and the lungs, liver and intestines as well as the carcass are closely watched for signs of disease. No carcass is allowed to enter the coolers without the Government label. In the other departments the Government inspectors promptly condemn any product that has become unfit for food on account of careless handling, etc. And as to hurrying animals to the killing floors in order to slaughter them before they die a natural death, such is absurd. When an animal is so near death from natural causes the fever is on it and this causes the meat to be of such an unsightly appearance that it would be impossible to sell it as a food product, even if an inspector were not present to condemn it when killed. Such animals are killed only for their hide and nonedible products, such as tallow and fertilizer.

A READER.

HE'S FROM MISSOURI.

JUST A MINUTE FOR VERSE AND HUMOR.

Written for the Post-Dispatch by Clark McAdams.

FOR EASTER.

Maw gets a cockydoodledoo
Set on a swell straw-stack,
En also there's a plume or two
Suspended down her back,
En rigged around the brim of it
Is one of them fish-nets
That keeps mosquitoes out en things—
En that is what Maw gets.

En Sister Sue gets one of those
Big Merry widow hats
Diked out with everything that grows
En various dingbats
Surmounted here en there with ferns
En mounted parokets,
En other plants en bipeds, too—
En that is what Sue gets.

En Brother Bill, he has to wear
A brand-new suit of clothes,
With vest to match his eyes en hair,
En goodness only knows
What other stuff by way of spats,
En ties, en fancy sets
Of studs, en also one new cane—
En that is what Bill gets.

But, jimminy, it sort o' makes
A fellow's lashes wet
En fills his heart with funny aches
To think what Paw will get.
Poor Paw, as never blossoms out
In Easter fads en frills,
But wears his shiny suit to church—
For Paw, he gets the bills.

NEVER TOUCHED HIM.

That ringing message for four battleships is headed for the waste-paper basket. Senator Aldrich's remarks on the deficit were the shots that told.—Springfield (Mass.) Republican.

With Mr. Madden out with "The Government's Shame," and Chancellor Day some time in the field with "The Raid on Prosperity," the worst seller contest is the most exciting in years.

In Goshen, Mo.

D. C. Boyer has rented his farm land out for the season. He will just raise a few hogs and chickens. He will have a good time fishing and pitching horseshoes this year.

Wes Cordle and wife had quite a scare last Friday morning. The lamp in an incubator exploded and made quite a little fire, but it was soon put out. Wes says they have no more use for the wooden hen. They will try the old-style method again.—Princeton Post.

ANOTHER BENEFIT.

The belief that we should give another benefit for the creditors of Chris Von der Ahe is rapidly growing.

This feeling is based upon two desires. First, we want Chris to enjoy the $5000 he got from last week's benefit, which he cannot do if his creditors bother him. Second, we want his creditors to get a square deal, which they can hardly be said to enjoy when Chris has $5000 they cannot get their hands on.

The means by which the receipts from the baseball game played in his benefit are being rendered immune from attachment and seizure are of extremely involved legality, and there is no telling what resort may become necessary upon the part of the trustee of this goodly sum. It may be necessary to do something which will deprive Chris of the actual cash, but will vouchsafe him food and shelter. It is questionable if he could really enjoy the charity of his friends in that fashion. Chris has had real money—oodles of it—and only real money can make him happy. An Indian gets along with what the money will buy instead of the money itself, but no one wants to see Chris have a ration day any more than he cares to have it.

Therefore, we cannot be said to have provided for the happiness of Chris. Nor do we feel that justice is being done by his creditors. But we do want to make him happy, and we do want his creditors to have a square deal.

Wherefore, another benefit for his creditors is inevitable.

OKLAHOMA'S FUTURE.

The State with the ideal laws must in the end attract the greatest number of persons. This is the real hope of Oklahoma, and not its fruits and grains.

Bedsheets in Oklahoma must be not less than nine feet long. Hotels are forbidden to used crazed queensware or broken water pitchers. No tobacconist may display a wooden Indian.

The result is that in Oklahoma hotel guests do not suffer with cold feet. They do not out themselves on the water pitcher. The coffee cup does not collapse in transit and precipitate hot stimulants into the lap. Indians may go about on the streets without affront by painted effigies.

No intoxicating liquor is made or sold in Oklahoma. If a bootlegger is caught, he is made to drink his own liquor, this being the greatest punishment possible in a prohibition country.

Mayor Wells said at the Tulsa banquet in St. Louis the other day that Oklahoma, without laws a few years ago, has come to have more laws than any other State in the Union.

That is true, and they invite comparison. The time is not far distant when all lovers of law must naturally drift into this ideal State.

If the Government's local pure food station is not ready for tests, it will have to hurry. The strawberry shortcake season waits for no reform.

Prof. Lounsbury says "none" is not necessarily singular. It seems that nothing we learned lasts.

APRIL 16.

Only three more days till Dolly,
In the Merry Widow folly,
Underneath the sacred steeple,
Hides the preacher from the people.

Thought It Referred to His Weight.

The lady who is inclined to be a little careless about covering up the defects in her education was talking the other day with an acquaintance who likes to use unusual words.

"Young Mr. Billinger is quite an interesting person, don't you think?" said the lady.

"On the contrary," was the reply, "he always strikes me as decidedly fatuous."

"That's funny," said the lady. "He looks thin to me."—Cleveland Plain Dealer.

His Natural Inference.

"I suppose Easter lilies won't be fashionable this year?" ventured the Mere Man.

"Why, certainly they will," retorted the woman. "Who ever put that foolish idea into your head?"

"I saw it stated that the prices would be moderate."—Washington Herald.

Couldn't Be Worse.

Gaussip: There's a new baby at Mugley's house, and it takes after the mother——

Knox: Ah! lucky child!

Gaussip: Er—apparently you're never seen Mrs. Mugley.

Knox: No; but I've seen Mugley.—Philadelphia Times.

Juvenile Courtship in Darktown.

Drawn for the Post-Dispatch BY F. G. LONG.

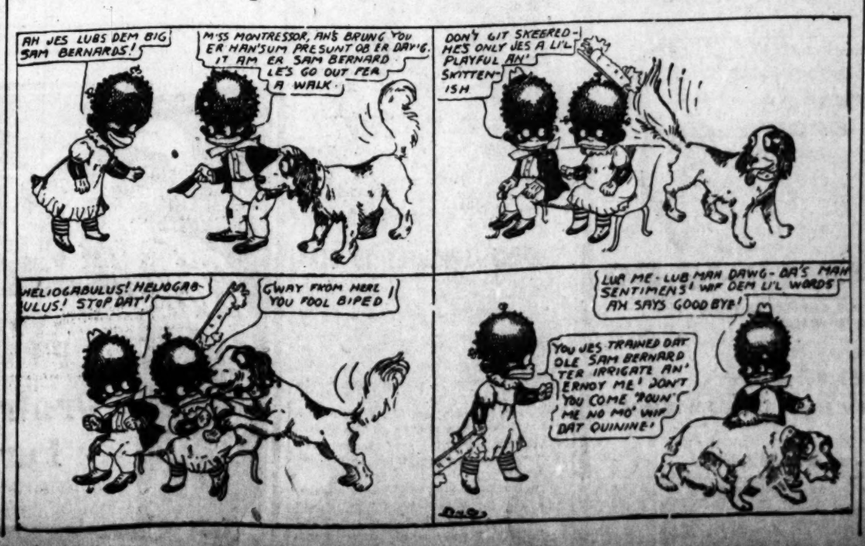

NOTES AND QUERIES.

Answers to Questions From Readers of the Post-Dispatch.

Write but one question. Sign but one initial. Legal questions must be simple. No bets decided. Business addresses not given. Address "Answers," Post-Dispatch.

M. W.—July 14, 1891, Tuesday.

D. R.—Easter, 1906, April 15.

SHEEDON.—Phone book stores.

HICKS.—Delmar date not fixed.

T. H. D.—Anglin at Garrick before.

K.—Pawnbroker, legal rate, 3 per cent.

A. F.—Square feet in American acre, 43,560.

M.—Write to the Confederate Home, Higginsville, Mo.

LOUISE.—We know of no "quick cure for pimples."

EAST ST. LOUIS.—Second wedding anniversary, paper.

C. M. N.—See "Hair tonics," April 13—answer to "Mary."

CHEMIST.—Public Library has books treating of animal fats.

W.—The poet Swinburne lives at The Pines, Putney, England.

A. P.—Rudyard Kipling, Bateman's, Burwash, Sussex, England.

LILLIAN.—At this time we have no space for contributed poetry.

H. J. R.Juniata, Ju-ni-at-a; accent third syllable; short i; short a in at.

P. A. T.—Gymnasium exercises might enlarge your neck, after a long time.

TRIXIE.—Eat oranges before breakfast—with a spoon, if you wish to do so.

E.—Bride in traveling dress should not wear hat, veil and gloves during ceremony.

A.—There is a small premium on fractional currency if it is "new and crisp."

BESS.—To get black thread stain out of white linen, try oxalic acid, using it carefully.

H. C. H.—Blood heat is heat equal to the temperature of human blood, or about 98½ degrees.

I.—For information in regard to regiment of 1830 try writing War Department, Washington.

D.—Richard Thornton played Louis XV of France to Leslie Carter's Du Barry. He is not her husband.

L. A. M.—Newspapers in United States and Canada, 22,898. For names see Annual, Public Library.

T. F.—No boxes of cigars containing more than 50 are sold. There is no Government stamp for a larger number.

E.—Varicocele is cured by surgery only. It has entirely disappeared without treatment, in some young persons.

A.—We have no record of the date when the world began, and no memorandum as to which side of it the sun hit first.

N.—At the State Free Employment office, 813½ Chestnut street, you may get information in regard to farm work.

BARRY.—"When I returned home I met, much to my surprise, a Mrs. Blank of St. Charles," is the preferable sentence.

J. N. S.—Capital punishment has not been abolished in Missouri, but the jury may fix penalty at imprisonment for life.

LEWIS.—The "ban of the Catholic Church on the Knights of Pythias" was an enactment of the council at Baltimore in 1884.

ROY.—We have no old Ohio statutes. Write Attorney-General W. H. Ellis, Columbus, O., for the information you ask.

TELEPHONE.—There is no law that compels a man to allow you a few minutes of time to talk with him on any subject whatever.

E. Y.—Unless he has bound himself to remain, there is no reason why a man should not withdraw from any lodge whenever he chooses to do so.

ROY.—In application simply state what you want, what you can do, how much experience you have had and how much pay you expect. Don't attempt fine writing.

APRIL.—The White Sea is frozen over from September to June, and catches all the snow. Perhaps that is why it is called white. Or maybe its fogs have given it the name.

ED.—An order and an acceptance constitute a contract. You can be held liable for the goods under the terms printed in their correspondence, "no countermand accepted."

CHARLIE.—For pimples try teaspoonful of cream of tartar daily before breakfast. Be careful in diet, and get all the pure air and sunshine possible. Eat good fruit and breathe deeply.

ANXIOUS.—Amelia Bingham is her own manager. She will be at the Colonial Theater, Akron, O., on April 20. She opens the Suburban Garden season in St. Louis May 24. Opening play not yet announced.

TEXAS.—Your answer was written: In Texas, signature of wife to deed is necessary, whether property be homestead or not, but the linotype accidentally tied it up with a double "not." The wife must always sign.

MOTHER.—Common-law marriage: Man and woman who introduce each other as husband and wife and hold themselves out to be such, if they live together and neither has another living, lawful mate, are so considered.

FISHERMAN.—All perch will bite on worms. Sturgeon are suckers, and a good doughball is perhaps the best.

E.—For moles: Mix half an ounce each glycerin and rose water; add half a dram each citric acid, oil of lemon and oil of sweet almonds; use a tiny brush and touch only the moles one at a time.

L. M.—For toothache: Put a little baking soda in the cavity, if there is one. The mouth should first have been rinsed with hot water. Even simpler and almost certain to give relief is hot witch hazel, used to rinse the mouth. Repeat every little while until the pain is eased.

NOSE.—Poor circulation, digestive troubles, chronic intestinal derangements, nervous diseases and tight clothing make red noses. Massage vigorously along the leading nerve of the nose at each side. Use tips of fingers, start at bottom and rub up on either side, then under eyebrows. Be careful in diet.

READER. — An execution issued against household effects would not hold when in value less than that allowed the head of a family; exemptions being as follows: Household goods, such as beds, bedding and so forth to the value of $100, also other specified articles wearing apparel, etc., and in lieu (place) of certain property, such as livestock and products thereof, agricultural implements and feed, may select other property not exceeding in value the sum of $300.

J. S.—According to a proposed law, 10-carat gold is the commercial "solid gold" and all articles containing more alloy than this, or all articles with parts which contain more alloy, are henceforth to be known as plated, gold-filled or rolled gold, and must be so marked by the manufacturer. For example, a pin with top of "solid" gold, even to the value of 18 carats, can not legally be called solid if hinge, hook or pin is not 10-carat gold; while another pin of 10 carats throughout, though of much less intrinsic value than that of 18 carats, is legally "solid gold."

C. W. H.—Yukon River opens at Dawson some time between May 7 and May 17, but the ice does not break up in Lake Lebarge for some time after the river opens, and the first boat does not run up from the lake to Dawson (25 miles) before late in May, usually some time between May 15 and May 25. Transportation between Dawson and the mouth of the river could open sometimes three or four weeks earlier than it does if it were not for the ice in this lake. The river flows directly through the lake, which is 35 miles long and shallow. It freezes to the bottom in winter, and the Yukon has a hard time flushing it out in the spring. The first boat between White Horse and Dawson goes out about the first of June.

THE DREAM THAT HAUNTS THE FAVORITE OF SOCIETY

BLUE-DEVILS SOCIETY'S TORMENT

Going the Pace Results in Nervous Breakdown From Which Only a Few Who Follow the Social Round Escape, Says This Writer for the Post-Dispatch.

BY MARGARET HUBBARD AYER.

NEURASTHENIA is the fashionable disease of the day. It has superseded appendicitis and its results are more serious. Sanitariums in and outside of all the large cities are crowded with neurasthenic patients, whose trouble is ordinarily called "the blues."

Most of these patients are women. During the winter six prominent New York women committed suicide as a result of neurasthenia, brought on by the tremendous demands made on their nerve force through the fashionable life in which they played a brilliant part.

Dr. Albert Abrams, whose book called "The Blues," deals with this form of nerve disorder, ascribes the first symptom of nerve exhaustion or neurasthenia to long continued overfatigue of the body or mind.

The life of the fashionable or even near-fashionable woman is enough to give anyone nerve exhaustion, and it is no wonder that just at this time, with the changing weather making extra demands on her vitality, she flies to a sanitarium for something like rest for her tired and overwrought nerves.

Women suffering from neurasthenia or from the blues flock to health resorts to escape from the round of social duties and worries which, in the form of pleasure, have been driven to the last limit of health.

The luxurious life and the series of gayeties which fill the time of the woman of wealth degenerate into a chase for excitement and end by taking from her her health, her good spirits, and plunge her finally into a melancholy which in so many cases has led to insanity and suicide.

The causes of neurasthenia are every one of them to be found in her day's routine. To begin with, though the society woman is not supposed to get up until midday, the woman of wealth, with social and other duties, begins her day's work at about 9 with breakfast and a harassing amount of correspondence, which cannot all be turned over to her secretary without some word of explanation and some thought.

If the woman's social position and wealth are assured much of the worry of life is eliminated, for the endeavor to make a fine showing on a small income is one of the chief factors in filling the sanitariums with women neurasthenics.

She of genuine social standing then, having answered her mail in as much of a hurry as the business woman answers hers, proceeds to the concerns of her pet charity. The pet charity is one of the prime causes of over-tiredness, mental worry and bodily disorders. The woman whose charity grows out of a real love for her kind is no more exempt from this than the social climber who started the charity to boost herself into society.

Luncheon at 1 o'clock, partaken of not wisely but too well, is one more cause of nerve exhaustion, giving more food to the stomach than it can take care of, furnishing a further cause for the final breakdown.

In the afternoon there is the long business of dress ordering, exhausting fittings, controversies with milliners. During the day there are from five to six changes of costume, which, as any chorus girl would tell you, is a day's work in itself. But the woman caught in the big city's social whirl must needs smile a more ingenuous smile than any show girl who gets paid for it.

Duty visits follow teas and receptions, where the noise of busy tongues, badly ventilated and overheated rooms form more links in the chain.

The hurry necessary in one day to meet the engagements she has made for herself, and which are required to keep her ball rolling, give the society woman, and even the debutante, the exhausted and tired look beside which the average stenographer or clerk on her homeward way in the evening looks comparatively fresh.

To be able to get through a long evening the society woman and the bud indulge in some stimulant, be it tea, tobacco or alcohol, or all three, according to their principles. Their day is over somewhere about 2 o'clock, and a maid, less tired than her mistress, for she at least has had a nap, puts a nerve-exhausted woman to bed as the city is about to wake up.

The chase for excitement, for something new, for a sensation, fill the daily papers with the extraordinary doings of men and women of wealth. When monkey and bathtub parties pall some fresh excitement must be furnished to satiated interests, just as new dishes, new drinks and stronger stimulants must be administered for jaded appetites.

Dr. Hamilton says that all neurasthenics eat too much, and the overloaded stomach is but a foreshadowing of gout and dropsy, fears and innumerable distempers, of which the worst is the modern bugbear—neurasthenia, or melancholia, or just plain "the blues," from which the sad-eyed, weary-looking and ennuied woman of wealth tries in vain to flee.

In the few hours of her solitude the reaction sets in. The excitement, the gayety, the sense stupefying food and drink which have been thrust upon her all have exhausted her force, and the demon of melancholy which hides behind them stalks forth in its ghastly nakedness to mock her and show her no outlet from the wearisome round of pleasure.

Before this frightful specter a beautiful woman in the prime of life flung herself from the top window of her house.

Another one, also young, beautiful and much admired, exhausted from the effort of mere living, shot herself.

Others hide themselves from view, having given themselves into the power of a drug, administered at first only to keep them up for the day's round of pleasure. They live almost alone and forsaken, except for their servants, the victims of nerve exhaustion, which was intensified rather than cured.

And in the meantime the sanitariums are filling up with women who let the excitement of social life drive them, without heeding the signs of danger both to body and mind.

BLONDES TAKE THE BEST PICTURES.

"BLONDE women have their photographs taken just about twice as often in the long run as brunettes," remarked a photographer in the Cleveland Plain Dealer. "The reason is easy; blondes take better pictures than brunettes. The lighting effects are better when the subject is a blonde.

"A blonde girl may get a photograph that will flatter her, where one of a brunette taken under the same conditions will not even do her justice."

To Be Safe

To be safe confine yourself to the use of such flavors as your experience and judgment tell you are of the purest quality.

Dr. PRICE'S CELEBRATED Flavoring Extracts Vanilla Lemon Orange Rose, etc. 15

are just as they are represented to be. If not the cheapest they are the best, and no puddings, cakes, creams, or other table delicacies, are spoiled by their use.

Responsible for the Boys.

"Thar ain't much of a problem in raisin' boys of you'll have a little common sense about it," said Mr. Billy Sanders. "Don't let 'em run wild like pigs in the woods, an' don't keep the lines too tight, an' when things go wrong don't be afear'd of usin' a raw hide. But don't forgit that the mammies an' daddies of the land are twice responsible when one of th'r boys goes wrong. Ef the Legislatur' wants to do a good work, an' make better citizens out'n the risin' generation, let it put a heavy penalty on the dear parents of the boys that go wrong."—Uncle Remus Magazine.

Always Failing.

"Jones wants to have that Italian sculptor do him in marble, but he is not quite certain whether he wants the whole figure. What do you think?"

"If Jones wants to be done characteristically, it ought to be some kind of a bust."—Baltimore American.

DON'T FORGET YOUR CROOKEDNESS.

IF you are that person, a successful man, take it easy. Don't go along without noticing people. If a man wants to talk to you, let him. And try to realize that you are not altogether successful because of your lofty and commanding talents. Try to realize that you would be nowhere did you not possess within you sharpness and cuteness. Try to realize that, were you an exactly scrupulous and honest man, you would never be where you are. You had to master the art of blowing hot and cold. You owe a great deal to the devious side of your character. Had you been a finer and a better and more honest man you would have failed. So don't give yourself airs. Don't be stuck up.

THE WOMAN WHO WANTS TO WRITE

Serious Advice to Those Who Have Literary Ambition From a Writer for the Post-Dispatch.

BY GERTRUDE BARNUM.

"I AM a neckwear maker," said a young girl the other day, "but I expect to take up literature and journalism soon."

It is, perhaps, the exceptional girl who has never dreamed of a literary career, as the weary editors and overflowing waste basket prove, and it is the exceptional aspirant to authorship who takes the trouble to find out at the start what authorship means.

An author is one who creates, and the little neckwear maker has several questions to ask herself preliminary to literary creation.

What does she wish to create?

How shall she create it?

How shall she exist during the creative period?

She should begin by framing very definite answers to these questions.

Perhaps she does not care what she creates, just so it will bring her money and fame; in which case by making a close study of what pays in newspapers, magazines and books, and diligently practising the technique of this popular literature, she may, after years of effort succeed at last in adding to the mediocre scribblings which already choke the public mind and stultify the public soul.

Perhaps she imagines that writing literature is a trick easily acquired, in which case she will painfully learn that art is long and the editor short.

Perhaps she means to support herself on her pen-earnings at once, in which case she will probably not live to tell the tale.

But let us think seriously of a girl burning with a desire to create literature which shall quicken us to see, hear and feel new beauties and truths, or inspire us to better deeds. Surely this aspirant should be encouraged, for "the reward of following truth is such that even those who blunder after it are immortal." She should be warned, howeveer, that her chosen path is steep and stony; she must be prepared to subsist upon roots and water as she climbs.

The would-be literary artist must first familiarize herself with her materials, words, by studying the dictionary and such books as Roget's "Thesaurus of English Words," Swinton's "Rambles Among Words," Matthew's "Words, Their Use and Abuse." Next should come a course in grammar, for knowledge of the fundamental rules for combining words into phrases and sentences. Then comes rhetoric, for the elements of style, with the help of such a guide as Prof. John Nichol's "Primer of Composition." The study of the works of literary masters must follow, and a search through their letters and biographies for helpful hints—such as Collins' famous advice to story-tellers, "Make them laugh; make them weep; make them wait."

Models must be chosen carefully and then not imitated, except for training in the use of language. The student should become as fastidious as the New England critic who said: "In reading prose I am sensitive as soon as a sentence drags; but in poetry as soon as a word drags." She must appreciate how Shakspeare grapples at once with the main problem of the tragedy in "Lear" and "Macbeth." She must follow Shakspeare's example in omitting "all but the important passages."

Having listened and learned humbly at the feet of masters, the American writer should remind herself that her special province is not to imitate antique models, but to create modern American literature, which shall picture present day life and stimulate and immortalize the true American spirit.

Why hark back to the days of chivalry for romance and leave the heroes and heroines of our own land and day unwept, unhonored and unsung? Modern American authors will prove very practical teachers for the American writer, and she could hardly find better inspiration and help than that in Emerson's "Letters and Social Aims."

A Wifely Scheme.

"Why nag your husband so about that carpet? He has agreed to beat it."

"Well, if he's thoroughly irritated he'll make a much better job."—Kansas City Journal.

Brown Your Hair

With Mrs. Potter's Walnut-Juice Hair Stain

"You'd never think I stained my hair, after I use Mrs. Potter's Walnut-Juice Hair Stain. The Stain doesn't hurt the hair as dyes do, but makes it grow out nice and fluffy."

It only takes you a few minutes once a month to apply Mrs. Potter's Walnut-Juice Hair Stain with your comb. Stains only the hair, doesn't rub off, contains no poisonous dyes, sulphur, lead or copper. Has no odor, no sediment, no grease. One bottle of Mrs. Potter's Walnut-Juice Hair Stain should last you a year. Sells for $1.00 a bottle at first class druggists. We guarantee satisfaction. Send your name and address on a slip of paper, with this advertisement, and enclose 25 cents (stamps or coin) and we will mail you, charges prepaid, a trial package, in plain, sealed wrapper, with valuable book on hair. Mrs. Potter's Hygienic Supply Co., 436 Gaston Bldg., Cincinnati, O.

Mrs. Potter's Walnut-Juice Hair Stain is recommended and for sale in St. Louis by Wolff-Wilson Drug Co., 6th and Washington av., and Robotsu & Co., Broadway and Lucas av., and Johnson Bros., Broadway and Franklin.

Fine Upright Piano FREE For the Summer Months

We are overstocked with pianos, and are willing to let **reliable** families have the use of a piano for the summer months free of charge. Write a letter or postal and we will send our representative to make arrangements with you to have it come out. We don't ask you to agree to buy it—**just ask that you take good care of it.** Box A 100, Post-Dispatch.

IN THE NAME OF ALL THAT IS GOOD READ THIS LETTER

Alma, Mich., March 28, 1908.

The Gilhooley Irish Liniment Co., St. Paul, Minn.

Gentlemen—About three months ago Mr. Rowell, traveling salesman of our firm, Friend & Marks, Milwaukee, came to me and brought me a bottle of your Irish Liniment, knowing that I was troubled for many years with Eczema, and told me to try it with your recommendation.

I took hold of the Liniment and used it according to directions, and now in justice to your Liniment, am ready to voice its praise. I do not know you or any one connected with your firm, but you have what no drug store in the land can produce.

I have been troubled with Eczema for the past six years. Have done everything money could do, had many a doctor, have used all kinds of salves, Liniments, etc., but of no relief, and now after using two bottles of your IRISH LINIMENT I am ready to go before any justice and make sworn affidavit that I am entirely cured of that dreadful disease known as Eczema.

You may use my name whenever it is wanted and every bottle you sell you are doing good.

Respectfully yours,
(Signed) ALBERT FRIEND,
374 Irving place,
Milwaukee, Wis.

IRISH LINIMENT will cure Rheumatism and Goitre, just as sure as you live. For sale in St. Louis by Enderle Drug Co., 6th and Chestnut sts., Broadway and Market st., 5th and Pine sts. Other druggists can get it from J. S. Merrell Drug Co.

THE TITLE CRAZE

IF title hunting by American heiresses keeps up, it will not be long before it will be difficult, if not impossible, for an American boy to marry an heiress of one of our great fortunes because most of them seem to be hotfoot after a title, some of them, for example, even after getting their fingers burned once, like Anna Gould, says the Boston Traveler.

Because they are supposed to be more stable and reliable, English titles have the preference, but even these are getting to be as thick as blackberries; it is seriously proposed to put a governmental tariff on them so the money now spent for titles will go to the Government instead to pay party campaign expenses. Under the last conservative administration it was alleged that the market price for a peerage was three-quarters of a million dollars. In the last two years there have been created in England 33 peers, 35 privy councilors, 66 baronets and 171 knights. Since the date of Queen Victoria's accession no fewer than 340 peerages and 460 baronetcies have been bestowed. On this basis of incerase, it will not take long to provide titles to supply husbands for all the daughters of our American multimillionaires and compel worthy but titleless American youth to marry second-class fortunes or keep at work to make a fortune for themselves.

The increase of titles is epidemic all over Europe, particularly in Republican France, where titles have no legal validity but have been multiplied ten times since they were formally abolished by French law. There is nothing to prevent anybody calling himself anything he pleases, and young women with aspirations towards getting a handle to their name will do well to make sure that they are not getting a cheap and worthless imitation.

FRENCH TRAMPS

FROM all ranks and classes of France men drop into the nomadic army, says Vance Thompson in Outing. I have had word with lawyers, doctors, actors—once in Brie I met a broken priest—in the shelters or on the highways. They were born tramps, for the tramps may be born in any rank of life. The road called to them and they had to go. The fascination of the road is a strange thing. Have you ever heard it—the call of the road? 'Tis a hard thing to resist, even when one sits spug at home, tethered with duties and friendships.

Of the weaker sort 25,000 hibernate every winter in the Jails. After resting in a model prison for a few months they go out to meet the spring. Others hibernate in the cities. They are driven into Paris by the cold—as in Villon's day the wolves were. They sleep under the bridges, along the fortifications; or, if they have two sous, in the lodging houses of the Place Maubert, Chez Fradin or another. And what has law done to regulate the irregulars? Very little. By the act of 1885 the habitual vagabond is hard to catch; his crime is hard to prove. The individual communes have tried to protect themselves by establishing shelters where the tramp may sleep, hoping thus to tempt him from the hayrick and the barr. There are thousands of them now. In the Seine-et-Loire alone there are 300; over 400 in the Marne; in the Somme and Yoorne, in the Eure-et-Loire—go where you will—there are hundreds of these free inns. They are like the open hostelries of the Orient. He may enter who will and by a wise courtesy the police shut their eyes to his coming and going. This free inn is the farmer's bribe to the tramp—the bribe of a roof. The shelters are weatherproof and sound, but they are mere sheds with no furniture save the slanting boards that serve for beds. And their filth is atrocious. You may smell them afar—haunts of disease.

Didn't Care.

"Come," said the teacher, "don't you know what c-o-w-a-r-d spells?"

"Why-er, lemme see," stammered Tommy Tuff.

"Oh! come, come! Suppose a big boy were to strike a little fellow, what would you call him?"

"I don't dast ter tell yer, ma'am."—Philadelphia Press.

TOMORROW MORNING WE WILL PLACE ON SALE A SPECIAL PURCHASE OF FULLY

800 Fine Skirts

AT

Worth $7.50 to $9.75 — $5.00 — All Styles All Fabrics All Sizes

675 of these Skirts are the surplus stock of one of the best skirt manufacturers in New York city. 125 of them are sample Skirts, and of these we have but one of a kind.

THE assortment is so complete that you are sure to find just the style, size, fabric and colorings that you prefer. All are made of all-wool cloths—in voiles, Chiffon Panamas, fine serges and attractive fancy mixture weaves—cut in the newest plaited and flaring effects—trimmed in broad and narrow folds—and fitting with a grace that cannot fail to please you.

The values are stated truthfully and conservatively — actual $7.50, $8.50 and $9.75 Skirts for $5.00

Millinery Special for Friday Morning!!

Wonderful assortment of Untrimmed Hats—including Sailors—all styles—all braids—all prevailing colors—greatest hat offering of the season—on sale Friday morning from 8 till 11—and not more than one to a customer—choice, 50c

$1.50 White Waists, 75c

Sonnenfeld's
L. ACKERMAN, Manager.
610-612 WASHINGTON AVENUE

$5.00 Lace Net Waists, $2.95

Worth 20¢ a Sack More

WASHBURN-CROSBY'S

GOLD MEDAL FLOUR

Costs No More

CARDINALS GET AWAY BADLY WITH PIRATES IN LONG GAME BY FAILING IN PINCHES

BROWNS ANXIOUS TO MEET WHITE SOX TO TEST THE REAL STRENGTH OF THE CLUB

SPORT

KONEY MISSED FOUR CHANCES TO SAVE GAME

Story of Cardinals' First Defeat by Pirates Is One of Multiple Lost Opportunities.

BY JOHN E. WRAY.
Sporting Editor Post-Dispatch.

It was a dark and stormy afternoon (Wednesday).

Around the clubhouse (League Park) fire sat Cardinals large and Cardinals small. And Manager McCloskey rose and said: "Koney, you tell us how it happened."

And Konetchey arose and spake as follows:

"It was a dark and stormy afternoon. And around the diamond were grouped Pirates large and Pirates small. I had four chances to drive in runs and I couldn't; I also had a fine chance to make a costly error which I accepted. However, well—Byrne, you tell us the story."

And Byrne arose and spake as follows.

"It was a dark and frigid afternoon. And around the diamond were grouped Cardinals large and Cardinals small. I was one of the latter. I contributed an error or two, but I did not absolutely toss the game; but let Charles tell the story." And Charles arose and spake as follows:

"It was a dark and extremely cold afternoon. Around third base I was grouped. And everything with a disposition to go wrong came my way. I accepted every chance I could to make a misplay; but Lush, you tell the story."

But Lush was unable to speak; and so the responsibility for Wednesday's defeat by Pittsburg, the opening game of the local National League championship season, was never passed entirely around.

Koney Has Bad Afternoon.

Koney, whom we have come to regard in the light of one of McCloskey's numerous discoveries, had an extremely bad half afternoon. As he admits he had several chances to drive in runs that might have sewed up the game in favor of the Cardinals. His opportunities began in the first and never ceased until he had made the final out in the tenth inning.

When Koney trundled his big stick to the plate in the opening round, with 6000 shivering fans peering through the gloom of an impending storm, Charles and Delehanty were on base. A little roller to the pitcher resulted.

With two down in the third, Delehanty had tested the dimensions of the park for a triple, but Koney's artillery again failed to wreck the enemy's battery and a miserable pop-fly resulted.

In the sixth Starr, who was floundering around in the mighty Wagner shoes at shortstop for the Pirates, made a fine miss of Koney's easy chance, and the long first baseman from La Crosse was given a life, which ended with Byrne's failure to do anything.

Two Chances Missed.

Delehanty was on base in the eighth when Koney popped up a little one to Swacina and fizzled out; while Barry and Delehanty were both decorating positions around the bases in the tenth and deciding inning, Konetchy made his best effort of the afternoon—a long fly and out to Moeller.

It was up to Koney to redeem himself in the ninth round, but it was a drive through him that led to the first scoring of the game. It gave Swacina a life at first, which, subsequently, fructified into a run when, with two down, Camnitz bunted safe and Moeller ladled out a double, scoring Swacina.

Load Too Heavy for One.

But it is almost cruel to unload responsibility for the game on any one lone player. Despite the defeat of the locals and the repeated errors on both sides, the contest was a tense one on both sides, strewn with exciting incidents. Not the least of these was the narrow escape of the Cardinals in the sixth inning.

Clarke had singled and worked his way around to third after Charles' error had let Wilson get to first. Abby rapped a smart one to Byrne, who whipped the ball to the plate in time for the umpire not to see the play properly. Mr. Clarke was called out and remanded to the bench after a profuse expression of opinion of Umpire Rigler's personal characteristics.

Byrne Does Nice Work.

Immediately after Byrne threw a somersault over Swacina's tap and came up smiling in time to toss a right hook into Hostetter's receiving station ahead of Wilson. It was pretty work for Byrne and undoubtedly saved Lush from a tight pinch.

It was also commendable of the Cardinals that they took advantage of a slip by Abby in the ninth to tie the score. This play sent Murray to third after he had singled and Byrne wiped out a black mark when he rapped safely, netting the tying run.

But the terrible tenth wiped out everything.

The game showed three things:

That in Hostetter the Cardinals are going to have their best receiver for this year.

That Lush is going to be a valuable member of the pitching department of McCloskey.

And that it will be a long time before any minor league infielder can make up to Pittsburg for the loss of the great Wagner.

The score:

PITTSBURG.

	AB.	R.	H.	SH.	SB.	O.	A.	E.
Moeller rf	4	1	0	0	0	3	0	1
Leach 3b	5	0	1	0	0	1	2	0
Clarke lf	3	0	2	0	0	1	0	0
Wilson cf	4	1	0	1	0	3	0	0
Abbatichio 2b	5	1	0	0	0	2	2	0
Swacina 1b	5	0	1	0	0	12	0	1
Starr ss	5	1	1	0	0	4	3	2
Gibson c	3	0	1	0	0	4	2	0
Camnitz p	3	0	1	1	0	0	7	0
Totals	37	3	8	2	0	30	16	4

ST. LOUIS.

	AB.	R.	H.	SH.	SB.	O.	A.	E.
Charles 3b	5	0	0	0	0	2	2	3
Barry rf	5	0	0	0	0	0	0	0
Delehanty lf	4	0	3	0	0	0	0	0
Konetchy 1b	5	0	0	0	0	8	2	1
Murray cf	4	1	2	0	0	3	0	0
Byrne ss	4	0	1	0	0	1	4	2
Ebert 2b	4	0	0	0	0	6	2	0
Hostetter c	4	0	1	0	0	10	3	0
Lush p	4	0	0	0	0	0	2	0
Totals	39	1	7	0	0	30	15	6

Innings—	1	2	3	4	5	6	7	8	9	10
Pittsburg	0	0	0	1	0	0	0	0	1	2—3
St. Louis	0	0	0	0	0	0	0	0	0	1—1

Two-base hits—Delehanty 1, Moeller 1. Three-base hit—Delehanty 1. Sacrifice hits—Wilson 1, Camnitz 1. Double plays—Hostetter to Byrne 1; Charles to Konetchy 1. Hit by pitched ball—By Lush 1, by Camnitz 1. Bases on balls—Off Lush 3. Struck out—By Lush 7, by Camnitz 3. Left on bases—St. Louis 9, Pittsburg 10. Time—2h. Umpire—Rigler.

SCORE CARD FIGHT DELAYS BATTERIES

Owing to the opposition of a rival penny score card publishing company which yesterday took away some of the sales of the club's card, the management of the Cardinals will not specify its exact batteries before game time. Beebe, Fromme and McGlynn were McCloskey's selections, with Hostetter catching; while Clarke stated that he would pitch Maddox, Leifield or Phillipe. The chances favor McGlynn for the Cardinals and Phillipe for Pittsburg.

Sidelights on the Game.

Pittsburg's new men may be wonders, but they will have to perform up to a different standard than yesterday. Moeller almost got himself hit on the head in muffing Delehanty's fly, while on Murray's single in the ninth he conducted operations so poorly that the runner reached third before he finally got his campaign started.

Star, a former McAleerite, showed a few reasons why McAleer let him go recently. With a somewhat Wagnerian build and a still more Hansian manner of throwing the ball, he promised well until he dropped a trifling tap of Koney's in the sixth and messed matters on Barry's effort in the ninth.

Gilbert promises to be a valuable asset for the Cardinals before the season is far gone. It was his first appearance here and the little second baseman is in fine trim as to weight. He is still far from strong, however, but a few days' play should key him up.

Hostetter is the sweetest looking person on the Cardinals' team to Manager McCloskey this morning. The North Market street player threw perfectly to bases and when Clarke and Wilson came crashing into him at the plate in the sixth, Hostetter was there with the ball to get them, despite armed feet. Marshall seems to be in for the second fiddle's place in the catching department, although he did good work during the spring series.

Charles Henry Genslinger, who is responsible for the existence of the Missouri Athletic and other clubs of similar caliber in the large cities of this country, was an onlooker at League Park yesterday. He stated that his next effort in the club building line would be at Pittsburg, where he proposes to establish the most costly athletic club in the country.

Early in the game it looked that Lush might have to be relieved for his wildness. He had nice speed and breaks, but in the fifth McGlynn was sent out of the lot beside the pavilion to warm up. Lush steadied, however, and pitched a nice game.

"Aloysius" McCarthy, the debonair young gentleman who was assistant at the M. A. C. swimming tank under Alex Meffert and Robinson, has probably fallen into a good berth with the Pittsburg club. W. H. Locke, secretary of the Pirates' organization, stated yesterday that McCarthy would be taken to Pittsburg to be given a trial as trainer for the team. The regular trainer, La Force, will be unable to help the team for some time, he having recently sustained a broken leg.

Considering the chilly day, both pitchers yesterday did splendid work, although both were weakening badly at the end. Another inning would probably have seen both replaced.

The official scorer seems a little lenient to Moeller and kindly to Delehanty when he gave the sturdy Cardinal hitter a safe hit in the eighth. Moeller was under the lift and the ball was fairly in his glove. The day was cold and manual errors were surely excusable.

Pittsburg, to a man, thinks highly of Wilson, who is playing center field for the Pirates.

No word has been received at headquarters containing any new announcement of Hans the First, otherwise Wagner, king of the baseball world. His majesty has not seen fit to alter his intention of remaining out of the baseball world for the season.

Charles' hands were apparently all thumbs. His three mistakes were inexcusable, but can be passed over for the sake of his good work previously. Charles has the first principles in him and a few errors in frosty weather can hardly mar his prospects.

Who Wins---Browns vs. Broncho?

K. C. A. C. TRACK TEAM SUSPENDED

Kaw Athletes Ignore Athletic Union Meeting and Wholesale Ban Falls.

As a result of ignoring the Western A. A. U. Board of Governors by not sending a representative to the meeting of that body held at the Central Y. M. C. A. last night or even sending a letter, 40 Kansas City A. C. athletes were suspended for 60 days and the Kansas City A. C. may be dropped from membership in the W. A. A. U. unless the club advances some reason at once why such action should not be taken.

Before the athletic meet held by the Kansas City A. C. March 22, the club was notified that the cards of a number of the members of the track teams had expired. Chairman Corbitt of the Registration Committee notified the Kansas City A. C. to have these men file new applications for membership. This was not done and the suspension of the entire track team of the Kansas City A. C. is the result. St. Louis recently had a number of athletes suspended for the same reason.

Secretary Beck of the W. A. A. U. notified the Kansas City A. C. to have a representative at last night's meeting to answer charges that some of the handicaps allotted for the K. C. A. C. meet by Theodoric Bland, official handicapper for the W. A. A. U., had been changed.

The Kansas City A. C. will again be notified and unless a satisfactory explanation is received by a short time the club will be dropped from the A. A. U. ranks.

The Western A. A. U. championship track and field meet to be held on May 30 was awarded to C. B. C., to be held on the Christian Brothers' College campus.

Warren Brown of Yeatman High School was suspended for 30 days because he failed to give his highest vault in the pole vaulting event in filling out the entry blank for the recent St. Louis U. meet.

MEMORIAL TO NEGRO FIGHTER

NEW YORK, April 16.—George Dixon, the pugilist, is to be remembered by a memorial, in New York. The friends of the negro fighter have raised a fund of $1500, which has been turned over to the Society for the Prevention of Cruelty to Animals for the erection of a public drinking fountain in the little square at Horatio street and Eighth avenue.

The Municipal Art Commission has approved the design for the fountain.

VETERAN SPORTING WRITER DEAD

NEW YORK, April 16.—John H. Mandigo, for 20 years the head of the sporting department of the Sun, is dead at the age of 50 years. He had been in the employ of the Sun for 33 years, having begun as an office boy.

He early became an expert baseball reporter and is said to have originated what has become known as the technical story of the game. A widow survies.

Shay Given Freedom.

CINCINNATI, O., April 16.—Player D. C. Shay, who had been released by the New York National League team to the Oakland Club of the Pacific Coast League, is declared to be a free agent by the National Baseball Commission. He asserted that he had not signed a contract with New York, and as neither that club nor Oakland wanted him, the Commission granted his request without delay.

$10,000 In Harness Stakes.

POUGHKEEPSIE, N. Y., April 16.—Secretary H. N. Bain of the Hudson River Driving Park Association announced tonight that the association had decided to hold the Grand Circuit races in Poughkeepsie on Aug. 12 to 17. Ten thousand dollars in purses will be offered.

PENNANT RACES AT A GLANCE

AMERICAN LEAGUE.

Yesterday's Results.
All games postponed owing to rain.

Standing of Clubs.

Club.	W.	L.	Pct.
St. Louis	1	0	1.000
Chicago	1	0	1.000
New York	1	0	1.000
Boston	1	0	1.000
Cleveland	0	1	.000
Philadelphia	0	1	.000
Detroit	0	1	.000
Washington	0	1	.000

Where They Play.
St. Louis at Cleveland.
Detroit at Chicago.
Philadelphia at New York.
Washington at Boston.

NATIONAL LEAGUE.

Yesterday's Results.
Pittsburg 3-8-4, St. Louis 1-7-6 (10 innings). Batteries—Camnitz and Gibson; Lush and Hostetter.

Standing of Clubs.

Club.	W.	L.	Pct.
Chicago	1	0	1.000
New York	1	0	1.000
Boston	1	0	1.000
Pittsburg	1	0	1.000
St. Louis	0	1	.000
Philadelphia	0	1	.000
Brooklyn	0	1	.000
Cincinnati	0	1	.000

Where They Play.
Pittsburg at St. Louis.
New York at Philadelphia.
Chicago at Cincinnati.
Boston at Brooklyn.

WABASH WINS BY ONE GAME

Railroad Bowling League Season Closes With an Exciting Series of Games.

In a red-hot finish the Railroad Tenpin League season closed on the De Soto alley last night with the Wabash team winning first money from the Iron Mountains by the narrow margin of one game.

The Wabash team was leading by one game when the teams went on the alleys last night. The Wabashs won two out of three games from the Missouri Pacific M. of W., while the Iron Mountains took the measure of the M. & O. in two out of three games.

The Wabash team, therefore, wins out with 50 games won and 89 lost to 49 games won and 20 lost for the Iron Mountains.

The Wabash team shot a nice match against the Missouri Pacific M. of W. team which was allowed 10 pins handicap per game. The winners averaged 844. The Iron Mountains averaged 838 against the M. & O., who were allowed 45 pins handicap per game.

BOSTON AMERICANS WOULD AID THE FIRE SUFFERERS

President Taylor Asks Legislature's Permission to Play Sunday Game, April 26.

Special to the Post-Dispatch.

BOSTON, April 16.—President John I. Taylor of the Boston Americans has petitioned the Massachusetts Legislature for permission to have a Sunday game played on his grounds April 26 for the benefit of the sufferers of the conflagration in Chelsea. It is his intention to bring on his team from Washington and play a delegation from the Athletics.

It is probable that permission will be granted for such a purpose.

BOULTES FAST RECOVERING

Special to the Post-Dispatch.

BOSTON, April 16.—Jake Boultes, the Boston National League player who makes his home in St. Louis, is fast recovering from the effects of a surgical operation, which compelled his early return from the South, and will be in first-class condition by the time the Bostons reach home to open the season.

GIRLS COMPETE IN INDOOR MEET

Miss Helen Gorse Wins Five Firsts at Washington U. Co-Ed Contests.

Miss Helen Gorse, a sophomore at Washington University, won five out of the eight events composing the program of an interclass indoor athletic meet held in McMillan gymnasium at Washington University yesterday afternoon.

The sophomores won with a total of 28½ points. The juniors made the next best showing with 14 points. Miss Gorse won the standing high jump, running high jump, standing broad jump, contest on the traveling rings and combination jump off the traveling rings. About thirty girls competed. The meet was run off under the direction of Miss Mary Babcock, athletic directress at the McMillan gymnasium, who refused to give out the actual performance of the contestants. It was the first girls' meet ever held in the gymnasium.

The events resulted as follows:

Eight-pound shotput—Miss Alice Eliot, first; Miss Catherine Wulss, second; Julia Greenwood, third.

Standing high jump—Miss Helen Gorse, first; Miss Maud Dockery, second; Miss Catherine Wulss, third.

Running high jump—Miss Helen Gorse, first; Miss Julia Brooks, second; Miss Maud Dockery, third.

Standing broad jump—Miss Helen Gorse, first; Miss Catherine Wulss, second; Miss Alice Eliot, third.

Pole-climbing contest—Miss Catherine Wulss, first. No second or third taken.

Jumping over horse, for form—Miss Olga Albers, first; Miss Ann Curl, second. No third taken.

Contest on traveling rings, for form—Miss Helen Gorse, first; Miss Ann Curl, second. No third.

Combination jump from rings—Miss Helen Gorse, first; Miss Catherine Wulss, second; Miss Olga Albers, third.

Total points—Sophomores, 28½; Juniors, 14; Freshmen, 7½; Seniors, 6.

UNHOLZ STARTS FOR THE COAST

Special to the Post-Dispatch.

DAVENPORT, Io., April 16.—Rudolph Unholz has started from Davenport to San Francisco. Unholz says he is in good shape for his bout with Nelson, May 16, and that if he wins he is to meet Joe Gans May 30. The bout with Nelson is to go 45 rounds.

According to dispatches from San Francisco, Unholz may get this latter bout, but Coffroth has not definitely named his opponent.

Sutton Defeats Hoppe.

AKRON, O., April 16.—George Sutton, the Canadian billiard expert and challenger for the 18.1 balk line billiard championship defeated Willie Hoppe of New York, the 18.2 balk line champion last night by a score of 300 to 244 in an 18.2 exhibition game.

Do You Want to Be in Line on EASTER?

The GOETTLER Derby
Is without a rival in quality at $3.50. Without a superior in style at any price.
1260 SOUTH BROADWAY

O'CONNOR TO MANAGE BROWNS

Death of McAleer's Mother Takes Leader Away From Team Temporarily.

Robert Lee Hedges of the Browns arrived from Cleveland this morning in time to receive a message from Manager James McAleer announcing the death of his mother. The misfortune will deprive the team of McAleer's coaching for some days.

In order not to leave the team without a leader Hedges and Jack O'Connor will leave tonight for Chicago to join the club there.

The occasion will give "Wizard" Jack a chance to show his ability as a manager. Hedges and O'Connor will remain with the team until McAleer rejoins it.

KANSAS CITY YOUTH ADDS HUESTON TO HIS WIN LIST

Champion Defeated for First Time in Chicago Tourney by Allen.

Special to the Post-Dispatch.

CHICAGO, April 16.—Thomas Hueston of St. Louis, champion pool player of the world, lost his first game in the championship pool tournament in progress in this city when Benny Allen, the 18-year-old Kansas City wonder won, 125 to 110. Hueston has now won three games and lost one.

"Cowboy" Weston defeated Pelletier, Canadian champion, 125 to 100, in the first game last night. In the afternoon matches De Oro and Sherman were the winners. De Oro won from Fey, 125 to 73. Sherman took Jesse Lean's measure, the St. Louisan pocketing but 56 balls while the Washington player was gathering his 125 points.

FRED COYNE A PROFESSIONAL, SAYS PROMOTER RED MASON

Fred Coyne, a local amateur boxer, who won over Henry Krause at the Missouri A. C. last Saturday night, fought a 10-round preliminary fight at Hot Springs, Ark., recently, according to the statements of James "Red" Mason, a Pittsburg boxer, promoter and sporting writer, who is at present in St. Louis with the Pittsburg Baseball Club. Mason declares that he talked with Coyne while he was in Hot Springs and that Coyne admitted that he was the same fighter who has been competing in the amateur ranks in this city. Coyne fought for the M. A. C. some time ago as lightweight. He is a welterweight at present. Krause, his opponent last Saturday night, is a middle weight. Coyne is scheduled to fight Krause again at the South Broadway A. C. Saturday night. Whether he will be allowed until his record can be investigated by the W. A. A. U. is a question.

DORE WINS BOTH RUN FINALS

Dore displayed excellent form in the preliminary heats yesterday for the 100 and 220 yard dashes for the Central High School's annual field day, to be held in the Stadium Saturday morning. Dore won both his heat in the 100-yard dash and also his heat in the 220-yard dash. Dore's time in the 100-yard dash, 10 4-5s, was fast considering that the track was soft. The men who qualified in the trials were:

100-yard dash—Dore, Kane, Neuhoff, Thompson, Sherry and Jim Lincoln.

220-yard dash—Dore, Neuhoff, Thompson, J. Lincoln and Sparks.

120-yard high hurdle—Nelson, Cook, Chase and Jim Lincoln.

220-yard low hurdles—Davis, Sparks, Cook and Nelson.

NOT A HIT FOR CENTRAL HIGH

The C. B. C. baseball team struck a great young pitcher in Brown, who was allowed to go in as a substitute in the recent game and who has not lost since. Yesterday Brown pitched against the Central High School team in Forest Park. Brown did not allow the Central High boys a single hit.

C. B. C.'s won the game, which was limited to four and one-half innings, 10 to 1. Brown and Hempstead was the battery for C. B. C.'s, while Rowan and Magner were in the points for Central High.

CLEVELAND IS LOSING FAITH IN THE NAPS

Fans Have Seen Lajoie Lose Out In Race Too Often With Championship Material.

By JAMES CRUSINBERRY

CLEVELAND, O., April 16.—April Breezes off Lake Erie are not conducive to baseball and the St. Louis Browns are shivering today. When the weather man wants to, he can make Cleveland a most chilly place, and unless Old Sol drives the cold away it is uncertain if baseball wil be on the program today.

But the boys are anxious to get another whack at Cleveland and then descend on Chicago. Idling in a hotel lobby seems to arouse a fighting spirit in the players, and now that they have broken away from the post for the season of 1908 and have jumped with the leaders they are anxious to keep up the running with no breaks.

We wonder, since landing in the Forest City, if Cleveland fans haven't lost must of their faith in Larry Lajoie. "A pennant team for Cleveland" has been the call here every spring for the past four years. But Cleveland has quieted down greatly. The baseball writers to a man have neglected to predict with any confidence that Cleveland would land the flag in 1908. And yet, for three or four seasons, they have been strong in their statements that no American League club could equal the Cleveland boys.

One incident that came up at the hotel lobby last night shows something of interest to the fans. A man came in to visit the St. Louis boys. He seemed to know them all, and after an introduction we found out his history.

He came to Cleveland about three years ago with a ten-dollar bill. Cleveland was playing Chicago that day and he discovered that Cleveland fans were so enthusiastic that they were offering odds of 15 to 10 that the Naps would beat the White Sox. This man was a lover of baseball, but a man of common sense, and knew that any odds on Cleveland was a splendid bet when Chicago was the opposing team.

He put up his $10 and won $15, for Chicago copped the game. This set the man thinking and the very next day Cleveland fans were again out with odds to offer on the team.

Once more he won.

That man never looked for a job after that. He turned that $10 bill into a bank account of $4000 in just two seasons by taking out bets against Cleveland. He made his living all this time besides which, as he says, means that he turned $10 into something more than $8000 in a couple of seasons.

But from this man we learned that the fans of Cleveland are not so confident now and while he was out to the first game and around town with money to bet on St. Louis in the opposing game, he found that many of the fans wanted him to give even money.

Cleveland has failed miserably in the past when she had championship stuff in the team and now the fans have lost confidence. In the opening game the same old batting and fielding power was visible, but the lack of inside baseball was also as pronounced as ever.

Manager McAleer has said the Chicago club is the one he fears most. We have also discovered that Lajoie has more fear of Chicago than any other club. From Detroit we learn that Jennings fears Chicago above all others. The same fear has been wafted from Connie Mack and Clark Griffith. So it seems that all mahagers have a wholesome respect for Fielder Jones and his trusty players of the Windy City.

Yet there are no great hitters on the White Sox team. There are no great baserunners on the team. There are only human beings on the pitching staff. But when it comes to "inside baseball," whoever heard of Jiggs Donohue or Fielder Jones, or George Davis, or Billy Sullivan, or Lee Tannehill, or even Freddie Parent making a mistake? So we hand it to "inside baseball," whatever that is.

Howell Good in Cold.

Harry Howell is a splendid cold weather pitcher and for that reason he is liable to be put in the box today if a game is played. Waddell goes better under a broiling sun, and then, too, he as well as McAleer, is anxious to save that left wing to fly at the Chicago White Sox.

Howell is probably a more effective pitcher against Cleveland, too, than Waddell, for Lajoie and his team despise the "spitball" above all. A left-handed thrower or a splendid right-handed man may fling in vain against the sluggers on the Cleveland team, but a good "spitball" hurler can make them do his bidding nearly any day.

McAleer will not return from Youngstown until noon, and will not decide on the pitcher until just before the game. But the chances are that Howell will be named and then Waddell may pitch two of the four games against the White Sox.

Double-headers in May will be a novelty to baseball fans who are accustomed to seeing such affairs only after Aug. 1. But this year, double-headers will be made up on the first trip after such postponements, so that in the fall no club can "nig" out of some half-dozen or more scheduled games.

The Browns and Cleveland will hold a big baseball feast here May 29-30. On the 29th they will strike this town on the way back from the first Eastern trip and the postponed game of Wednesday will be played off on that date. May 30, two games are scheduled because it is Memorial day, so the teams will run off four games in two days.

COLD WEATHER STAYS ON CLEVELAND JOB

CLEVELAND, April 16.—Another change in the weather here sent the thermometer downward and an all but freezing cold wind blew over the city last night. The grounds are still damp from yesterday's rain, but it is believed the wind and burning gasoline will dry out the diamond and permit the game to be played. If the teams contest the batteries will be: Howell and Spencer for the Browns; Rhoades and Clarke for Cleveland.

Crusinberry's Comment on the Game

Jimmy Williams was joined here by his wife and two little boys, and his wife's sister. The boys are as scrappy as Jimmy himself, and "Little Jimmy," the 6-year-old, already has a St. Louis uniform, declaring that the Browns are better than the Highlanders and that the best second baseman in the world is "Daddy."

Dode Criss is with the Regulars here. He is supposed to be a pitcher still, but McAleer may never use him in that position, so rapidly is the big Texan rounding to as a first baseman. He keeps up his batting practice daily and is a terrific swatter.

President Hedges departed for St. Louis last night with a smile on his face. He was smiling because he left Charley Somers and President Kilfoyl scowling.

Secretary Rickart announced that the team would leave on the 10 o'clock train tonight for Chicago. Manager McAleer is more anxious to try his new team against the White Sox than any other team in the League, and believes he can come near judging its worth after seeing it through a series with Comiskey's great club.

Bill Bailey, the young left-handed pitcher, has been wired to report in Chicago Friday. McAleer thinks he may use the youngster against the Sox, for he knows that even an inexperienced southpaw has a better chance of beating that club than a veteran right-hander.

Rube Waddell is a great favorite here in Cleveland. The fans will be greatly disappointed if they do not see him pitch a game this series. He is one of the few pitchers whom they always recognized as having a license to beat them.

First Baseman Stovall of the Cleveland club seems likely to hold his job here under the same conditions as apply to Tom Jones of the Browns. A year ago the Naps thought Stovall would not do and one or two minor league stars were rushed for the job. Now we see Stovall comfortably settled there once more. It takes a mighty good minor leaguer to get one of these Vet's jobs.

S.S.S. MADE FROM ROOTS AND HERBS

A SAFE AND RELIABLE BLOOD PURIFIER

In the time of our forefathers the forests and fields were the only laboratories from which they could procure their medicines. They searched out and compounded the different roots, herbs and barks into remedies, many of which have been handed down to succeeding generations, and continuously used with satisfactory results. Among the very best of these old time preparations is S. S. S., a medicine made entirely from roots, herbs and barks, in such combination as to make it the greatest of all blood purifiers. This absolute vegetable purity of S. S. S. makes it the one medicine that may be used without fear of harmful results in any way. Most blood medicines on the market contain mercury, potash, or some other strong mineral. These act with bad effect on the system, upsetting the stomach, interfering with the digestion, affecting the bowels, and when used for a prolonged period of time often cause salivation. No such effects ever result from the use of S. S. S., and it may be taken by children as safely as by older people. For Rheumatism, Catarrh, Sores and Ulcers, Malaria, Scrofula, Skin Diseases, and all other troubles caused by impure or poisoned blood, S. S. S. is a perfect remedy. It goes down into the circulation and removes all poisons, impurities, humors or unhealthy matter, and makes the blood pure and rich. It eliminates every particle of the taint of inherited blood trouble, purifies and strengthens the weak, deteriorated blood, and establishes the foundation for good health. S. S. S. is Nature's Blood Purifier, and its many years of successful service, with a steadily increasing demand for it, is the best evidence of its value in all blood troubles. Book on the blood and any medical advice free. THE SWIFT SPECIFIC CO., ATLANTA, GA.

LIBRARY BOARD TOLD GILBERT TO TAKE HIS TIME

Architect Instructed to Finish All Plans Before Forwarding Any.

SIX MONTHS ENOUGH

Professional Statements Shows Work Could Be in Progress Now.

St. Louis architects think three or four months enough time to put the plans for the new Public Library into shape to begin building. According to their estimates, work could have begun early in January or February, as Cass Gilbert, the New York architect who won the award, received his commission last October.

To complete the details of interiors and ornamentation—not necessary before building begins—nearly doubles the length of time required by the architect. It is said that Mr. Gilbert is under instructions to draw the plans so fully that he need pay no further attention to them after building begins.

Meanwhile, about $1,700,000 available for the work is in private hands.

Four Months, Says Eames.

Mr. Gilbert was awarded the contract in competition, and had the general plan drawn before he was instructed to go ahead, last October.

William S. Eames of the firm of Eames & Young said, when asked how long a time ought reasonably to be allowed on the plans:

"The plans could have been put into shape for work to begin in four months. This would have been effective work for a well-organized staff.

"But it is my understanding that the Board instructed Mr. Gilbert to complete the plans before turning them over—to put them into such shape that he will not be required to give the matter any further attention after building begins. This means that he must finish all the details, and probably design much of the interior ornamentation and furniture, before any building is done. Ten months is not too much to allow for that."

Barnett Allows Six.

P. T. Barnett of Barnett, Haynes & Barnett was unwilling to discuss the library question as such, but in reply to a general question as to how much time ought to be allowed on a $1,250,000 monumental public building, replied:

"Six months ought to be allowed for the working plans. For the detail work three months longer ought to be allowed."

J. Hal Lynch, replying to this hypothetical question, said: "Three months is as little time as a man ought to have for work of that kind. At the worst, it ought not to take him more than six months to complete the plans."

Theodore C. Link said he considered six months ample for the contract plans, 10 months for the completed plans and specifications.

Plans Only Half Done.

E. C. Klipstein said the plans would require six or eight months. "Cass Gilbert probably wants to do the best he can," Mr. Klipstein said. "He has just been made president of the American Institute of Architects, and he has a reputation to sustain. A monumental public building is something that ought to be perpetual, and no architect wants to rush the planning of it, but with the general idea worked out before hand, as was the case with the Public Library, the work could be completed in six months."

Mr. Gilbert, who has already had more than six months, recently told a Post-Dispatch reporter in New York that the plans "were only 50 per cent done."

Long Preliminary Delay.

The Library Board delayed about four years before giving Mr. Gilbert instructions to go ahead. The Carnegie donation was made in 1901, but in order to increase it the Board delayed until 1904, when all the money now available, except the interest which has accrued since then, was on hand. From 1904 until last October, time was lost on one pretext or another.

About $1,000,000 of the library money is on deposit with the Mississippi Valley and St. Louis Union Trust companies. The Mississippi Valley is paying the Library Board 3 per cent for the use of its part. The St. Louis Union is paying 3 per cent on part of its deposit, 2 per cent on the balance.

The Library Board is composed of F. W. Lehmann, William K. Bixby, John F. Lee, O'Neill Ryan, Edward L. Preetorius, Morris Glaser, George C. Carpenter and William Maffitt.

FLOUR THIEVES ARE PARTIAL.

Same Brand Stolen in Four Visits to Westcamp (N. Y.) Grocery.

KINGSTON, N. Y., April 16.—The partiality of burglars to his flour stock is beginning to interest Ramson, the grocer, at Westcamp, N. Y.

A few nights ago his grocery was entered by thieves for the fourth time this winter. This time as on the three former occasions the burglars departed heavily loaded with Gold Medal flour. No money was taken, and the till had apparently not been touched. Flour of one particular brand seemed to be the only object.

WIFE DEFERS ALIENATION SUIT TO HOLD CONFERENCE

Lebanon Blacksmith and Woman He Sympathizes With Will Face Their Accuser.

Lawyers for Mrs. Ora Morris, wife of Dan Morris, "the village blacksmith" of Lebanon, Ill., announced at Belleville Thursday that the projected conference looking to a settlement of Mrs. Morris' $25,000 alienation suit against Mrs. Catherine Elias and of her suit for separate maintenance has been deferred until next Tuesday.

At that time it is stated Mrs. Morris will meet her husband and Mrs. Elias, both of whom are now in Nevada, Mo., but who will go to Belleville for the conference.

Street Car Earnings Slump.

According to the March statement of the United Railways Co., there has been a decrease of $40,000 in the gross earnings of the company during the past month, as compared with March, 1907. The net earnings have decreased more than $7000. The increase in gross earnings during January and February of this year is wiped out by the March deficit.

ONE HUNDRED DOZEN

Lingerie and Tailored Waists

Offered As a Stupendous Bargain Event Just Before Easter.

An immense price-concession from a maker brings this unparalleled saving just when you're wanting the waists to complete the Easter toilet.

Clean, fresh Waists—elegant, up-to-date, perfect fitting and dainty—all sizes in all styles. Some of the lots, however, are small, and we suggest that you buy early.

Sale Starts at 8 O'Clock Sharp

$3.95 for up to $10 Lace Waists

98c FOR $2.00 WAISTS.
Very sheer Lawn Lingerie Waists; elaborately trimmed with lace and inserting; some allover embroidery front and sleeves; some made with jabot; also tailored madras Waists, in plain colors and figured materials; Waists positively worth $2.00, for......... 98c

$1.48 FOR $2.50 WAISTS.
Of new stripe lawns, with pleated jabot, embroidered collar and pleated cuffs; also Lingerie Waists, beautifully trimmed with lace and embroidery; positively $2.50 values......... $1.48

$1.98 FOR UP TO $3.00 WAISTS.
Very lacy, fluffy Lingerie Waists, made of very fine French mull and very sheer lawns; also Linen Tailored Waists; positively up to $3.00 values......... $1.98

$2.48 FOR UP TO $3.75 WAISTS.
Very large range of beautiful Lingerie Waists; almost entire garments trimmed with lace and embroidery; also new Tailored Waists in beautiful check and stripe madras; stiff collars and cuffs; positively up to $3.75 values..... $2.48

Washington at Sixth — **Pufeles Ganz Cloak Co.** — Washington at Sixth

WE WILL MAKE MONEY FOR YOU!

"A penny saved is a penny made." You will be surprised how willing we are to help you to save. By clipping off a few cents here and there we have saved you a dollar, and that dollar ought to be worth as much to you as to anyone else.

The ever-increasing volume of our sales is brought about by our ability to make better and bigger bargains than others, all of which are well-known values at distinctively cut prices. As an example of the many price reductions that are making Enderle's Economy Corners so popular, we place the following on special sale for today, Friday and Saturday. Each item being a money-saving opportunity for you.

KIER'S QUININE PILLS, per 100......... 29c
LA BLACHE POWDER......... 30c
SOCIETE HYGIENIQUE SOAP. 27c
HIND'S HONEY and ALMOND CREAM......... 31c
ADORABLE VIOLET WATER, large 73c; small......... 37c
CHOCOLATE CHIPS, per lb.... 22c
LYON'S TOOTH POWDER..... 12c
YOUNG'S DILATORS, written guarantee; per set......... $2.60 (The regular price is $3.00.)
PINAUD'S EAU DE QUININE; small, 33c; large size......... 63c
SAYMAN'S SOAP; per cake..... 6c
LAPACTIC PILLS (100 in bottle)......... 27c
VAGINAL SPRAY SYRINGES......... $2.37

YOU CAN'T BEAT THESE CIGAR PRICES

LA AZORA—10c size.....4 for 25c
TOM MOORE—10c size....4 for 25c
EMILIO LOPEZ—10c size.4 for 25c
AMERICAN HISTORY....5 for 30c
EL TORO......... 3 for 10c
FONTELLA......... 3 for 10c

THIS IS WORTH 25c TO YOU

Bring this coupon and 25c to either of our stores and receive a full-size 50c box of DIGESTALL TABLETS. A positive cure for Indigestion, Dyspepsia and all ailments arising from a disordered stomach. Highly indorsed by leading physicians.

ENDERLE DRUG CO.
Three Stores Within a Step or Two of Olive St.
Pine and 8th — Chestnut and 6th — Broadway and Market

Ask to See **May-Stern's New Collapsible Go-Cart** With Hood

OPENS in one operation. CLOSES in one operation.

This Folding Go-Cart is meeting with extraordinary success — just as we expected. It is exactly like cut —made of imitation leather with steel rods, steel wheels and half-inch rubber tires. Folds absolutely flat—as shown in the picture—our price, only

$9.85

$1.50 Cash 50c a Week

White Enameled Refrigerator

New shipment just received— be sure to order yours in time! They're handsome hardwood refrigerators—enameled in pure white—sanitary, odorless and will save you money on your ice bills. A $12.50 value—

$9.25

$1.50 CASH, 50c A WEEK.

MAY, STERN & CO.
Complete Home Furnishers
Cash or Credit. 12th and Olive Sts. Cash or Credit.

SUMMER RESORTS. SUMMER RESORTS.

MOUNT CLEMENS MICHIGAN

Open All the Year Round

Mt. Clemens Mineral Water Baths are unrivaled for the treatment of

RHEUMATISM AND ALL Nervous and Blood Diseases

Two hundred bath houses, hotels and boarding houses offer accommodations and rates to suit all tastes and purses. Mt. Clemens is delightfully situated 20 miles from Detroit. Through trains from the East and West via the Grand Trunk Railway System. Detroit suburban electric cars every half hour. Illustrated book of Mt. Clemens mailed free. Address

F. R. EASTMAN, Sec'y, Chamber of Commerce, Mt. Clemens, Mich.

YES—you can get another servant through a want ad—and—let us always hope—a better one than the last. Try Post-Dispatch Wants. Any day will do for you, but Sunday's best of all. Your druggist our agent.

DISEASE OR HEALTH

We do not have to ask anyone which of these is preferable. If we do not enjoy perfect health whose fault is it? Have you ever stopped to consider that nine times out of ten, it is your own? This being so, is it not all the more incumbent upon you to regain that precious blessing which is impaired? Is it not your duty to preserve your health above all things, and if it is slipping away from you, should you not correct it at once?

WE CAN HELP YOU

regain your health, if you have lost it either by misfortune or your own fault. Put aside your foolish scruples and come at once to the ones who will comfort you and cure you, in a way that no one else may know. We will treat your case with sacred confidence, so do not hesitate to confide your troubles to us and see how quickly and completely we will remove them from your life forever. We want to number you among our thousands of grateful cured patients.

WE CURE ALL CHRONIC, NERVOUS, BLOOD, SKIN, URINARY LINGERING AND SPECIAL DISEASES, TISSUE WASTE, KNOTTED VEINS, PILES, ETC.

DR. MEYERS & CO.
N. W. COR. BROADWAY AND MARKET ST., ST. LOUIS, MO.
Daily 8:30 to 5 and 7 to 8 P. M. Sundays 9 to 12 Noon.

Avert Danger

Your female trouble may not be dangerous, **now**, but if neglected it may **become** so.

Other ladies, by neglecting their health, have become chronic invalids, or even ended by finding an **operation** necessary. So why not learn by their experience, and **take Cardui** before your trouble becomes serious.

TAKE CARDUI

GH 105

It Will Help You

Here is a statement from Mrs. W. H. Ison, of 1416 E. Lafayette St., Baltimore, Md. She says: "I had been a sufferer for about six (6) years, from **female troubles**. I had dreadful **backache**, dizziness, shooting pains and **dreadful abdominal pains**. Oh! the feeling I had; **I thought I was going to die**. My doctor did all he could, but **I got no** better. At last I began to take **Wine of Cardui**, and now I do all my housework and feel fine."

MRS. W. H. ISON
Baltimore, Md.

Try it. Your druggist sells it.

VALUABLE BOOK FREE — Write for 64-page Illustrated Book, "Home Treatment for Women," describing symptoms of Female Diseases and giving valuable hints on health, hygiene, diet, medicine, etc., for women. Sent free, postpaid. Address: Ladies Advisory Dept., The Chattanooga Medicine Co., Chattanooga, Tenn.

LANGE CHINA AND GLASS CO.
513 FRANKLIN AV.

SPLENDID VALUES THIS WEEK

2-Light Gas Chandelier, new pattern, rich gas globes, complete; put up free of charge; regular $4.00.. $2.39
3-Light Gas Chandelier; new pattern, rich gas globes, complete; put up free of charge; regular $5.50.. $3.59
Our special Bright Light Mantle; sold over town at 15c... 8c
Wellsbach 25c Inverted Mantle at......... 18c
Adonis Inverted 20c Mantle at......... 10c
Cow Creams at 25c GET ONE

Nervous Disorders

Embrace headache, backache, neuralgia, fits, St. Vitus' dance, epilepsy—in fact, all disorders arising from a weakness of the nerves of an organ. The lungs, heart, stomach, kidneys, etc., all get their energy through the nerves. When they don't get it, their action is impaired. Dr. Miles' Nervine restores nervous energy, and consequently strengthens the action of the organs.

"I had severe pain in my side, back, and head; my nerves were also greatly affected. Dr. Miles' Nervine relieved my suffering and strengthened my whole body."
C. C. OPPAHL.
201 Washington av., St. Peters, Minn.

If first bottle fails to benefit, money back.
MILES MEDICAL CO., Elkhart, Ind.

Studebaker

Pleasure vehicles, delivery wagons, carts, lamps and harness. W. C. Manley, successor to Deeds & Manley, 121-127 S. Seventh st., near Elm.

Worth Money

Some of today's Post-Dispatch Want Ads should be worth a good deal of money to you. But you can destroy their value to you by failing to answer them.

YOUR DRUGGIST OUR AGENT.

TO DRUGGISTS AND PHYSICIANS

IT IS VERY IMPORTANT that young Mothers should know what is the very best food for their infants, while and after nursing.

ROBINSON'S ENGLISH PATENT BARLEY AND PATENT GROATS

We have sold for FIFTY YEARS, and its perfect purity and its tendency to give both bone and muscle as well as health, can be vouched for by every physician of standing. It is packed under the supervision of the MESSRS. J. & J. COLMAN, OF LONDON, ENGLAND, a house known for over a hundred years as the manufacturers of absolutely pure goods. No Mother or Invalid should neglect using ROBINSON'S PATENT BARLEY or PATENT GROATS.

Sold by Grocers and Druggists throughout the world in sealed tins.

JAMES P. SMITH & COMPANY
57 & 59 So. Water St., CHICAGO, ILL. — SOLE AGENTS. — 90-94 Hudson St., NEW YORK, N. Y.

AMUSEMENTS. AMUSEMENTS.

COLUMBIA MATINEE DAILY.
THE WORLD'S BEST VAUDEVILLE EVENT OF THE SEASON.
CECILIA LOFTUS
England's Famous Artiste and America's Foremost Favorite, in Her
NEW AND ORIGINAL IMITATIONS
Wilbur Mack & Co. Baptiste & Franconi. Batty's Bears. Carter & Bluford. West & Mack. Pero & Wilson. The Kinodrome.
15c-30c-50c. Orchestra Chairs Reserved, 75c

AMERICAN MATINEE DAILY
7th and Market Sts.
Prices: 75c, 50c, 25c, 10c. Boxes, $1.
★ ALL-STAR VAUDEVILLE ★
The Original Marcels. Violet Dale. Royal Musical Five. Burnham, White & Co. International Comiques. Gertrude Mansfield & Co. The Napanees. Orpheum Comedy Four

OLYMPIC—Tonight
Matinee Today and Saturday.
MARGARET ANGLIN | HENRY MILLER in THE GREAT DIVIDE
BEGINNING NEXT SUNDAY. Seats Now On Sale SHAKESPERE WEEK
Mr. William A. Brady Announces
MR. MANTELL in SHAKESPERE
Sun. night and Sat. Mat......... MACBETH
Monday night......... KING LEAR
Tuesday night......... RICHELIEU
Wed. Mat.. THE MERCHANT OF VENICE
Wednesday night......... HAMLET
Thursday night. Shakespere's Birthday, one act each from Hamlet, Macbeth, The Merchant of Venice, King Lear, Othello.
Friday night......... OTHELLO (as Iago)
Saturday night..... KING RICHARD III

CENTURY TONIGHT. Mat. Saturday
H. H. Frazee Presents
A KNIGHT FOR A DAY
NEXT SUNDAY—Seats Now on Sale.
LILLIAN RUSSELL in WILDFIRE,
A NEW RACING COMEDY.
NEXT MONDAY—SEATS ON SALE
Benefit for Century Box Office Employes. (W. D. Cave, Treas., C. E. Nall, Asst. Treas.)
Attraction—LILLIAN RUSSELL.

Always Popular **HAVLIN'S** WHERE THE CROWDS GO.
25c Mats. Tuesday, Thursday and Saturday.
25c Mat. TODAY — A MILLIONAIRE'S REVENGE, Founded on the Thaw Tragedy — Night Prices, 300 Good Seats, 25c
Next—"Deadwood Dick's Last Shot."

GRAND MATS. WED. AND SAT. 25c and 50c.
Night Prices—25c, 35c, 50c, 75c and $1.00.
GEO. M. COHAN'S LITTLE JOHNNY JONES
Next Sunday Matinee—GRACE CAMERON.

The Popular **IMPERIAL** BEST SHOWS FOR 15-25-35-50c
25c MAT TODAY — A. H. Woods' Latest Melodrama, Since Nellie Went Away
Easter—May Hosmer in "The Holy City."

STANDARD Home of Folly. Two Shows Daily
HIGH SCHOOL GIRLS
and Three Wiora Sisters — Mat Kennedy.
Next, Merry Maidens—Wrestling Friday night

GAYETY 14th and LOCUST
TWO SHOWS DAILY.
The Home of Refined Extravaganza and High Class Vaudeville.
DAINTY DUCHESS.
Next—HARRY BRYANTS.

BASEBALL TODAY National League Park. Game Starts at 3:30
Pittsburg vs. Cardinals

GET BUSY
FINISH PLANTING YOUR GARDEN

SPECIAL TOMORROW:
CANNA BULBS, best varieties, 10c each, 3 for 25c.
PAEONIES — Large flowering sorts, each 20c, 2 for 35c.
DAHLIAS—Twenty-six varieties to select from, only 15c, 2 for 25c.
ROSE BUSHES—Two-year-old plants, choice kinds 20c, 3 for 50c.
HYACINTHS in bloom, in pots—large flowers, only 10c each.
PANSIES in bloom, 6 plants in a basket, only 25c.
HAVALAWN GRASS, best by test, lb., 25c; bu., $3.00.
SHEEP FERTILIZER—Best for lawns; 25 lbs., 75c; 100 lbs., $2.00.

—SPECIAL—
EASTER CHICKS—Hatched at our store; while they last, only 18c each.

ST. LOUIS SEED CO.
Fourth and Lucas Av.

The Post-Dispatch is the only evening newspaper in St. Louis that receives or publishes news gathered by the Associated Press.

DR. KING CURES MEN

PINE AND SIXTH STS. (Opp. Globe-Dem.) Entrance, 522 Pine, St. Louis, Mo.

I Cure Blood and Skin Diseases Without Mercury, Never to Return
I Cure Nervous Debility of Men; No Stimulants, but Permanent
I Cure Varicose and Knotted Veins, Without Operation or Pain
I Cure Kidney & Bladder Complaints & Kindred Afflictions of Men

I cure with the same guarantee of success all Chronic Diseases of Men, such as Kidney and Bladder Troubles, Rupture, Ulcers and Skin Diseases, Eczema, Rheumatism, Enlarged Glands, Catarrhal Affections, Piles and Fistula, Nervous and Kindred Diseases of Men.

WRITE—Cases not too complicated treated at home. If you can not call, write for information regarding Home Treatment. Office hours: 8 a. m. to 8 p. m.; Sundays, 9 a. m. to 2 p. m. only.

Remember, consultation, examination and advice FREE. Investigation invited as to Dr. King's methods. Dr. King will accept your case on his proposition—

NOT A DOLLAR NEED BE PAID UNTIL CURED.

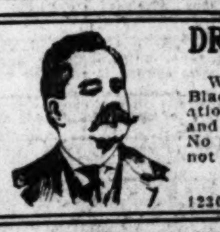

DRS. MILLER & FAYN CURE MEN

UNDER AN ABSOLUTE GUARANTEE.

We cure Blood and Skin Diseases, Kidney and Bladder Troubles, Piles and Rupture, without operation. Nervous Disease, Stomach Trouble, Varicose and Knotted Veins. We treat you under guarantee. No money need to be paid until cured. If you can not call, write.

Hours: 8 to 8; Sundays, 8 to 12.
EXAMINATION FREE.
1220 Olive st., Opposite Hotel Rozier, St. Louis, Mo.

Dr. SCHREINER
816 Chestnut St. St. Louis, Mo

The RELIABLE Specialist cures all diseases of men. Chronic Diseases, Nervous Debility, Poor Memory, Lack of Energy, Strength and Ambition; Kidney, Bladder and Urinary Diseases, Blood and Skin Diseases, Blood Poison, Eruptions, Sore Mouth, Nose and Throat Troubles, Enlarged Glands, Rheumatism, Aches, Varicose or Knotted Veins, Tumors, Painful Swellings, Old Sores, Ulcers, Rupture, Piles, Rectal Diseases and all other chronic diseases of men speedily cured. If you cannot call, write.

MY FEE $1 PER WEEK

for services in all medical cases. Consultation free. Call or write. Hours, [illegible]

Tutt's Pills

After eating, persons of a bilious habit will derive great benefit by taking one of these pills. If you have been

DRINKING TOO MUCH,

they will promptly relieve the nausea,

SICK HEADACHE

and nervousness which follows, restore the appetite and remove gloomy feelings. Elegantly sugar coated.

Take No Substitute.

DEATHS.

ADAMS—Entered into rest on Tuesday, April 14, 1908, at 6 p. m., Theresa Adams (nee Jud), beloved mother of Mrs. T. Buiseal (nee Fisher), Mrs. M. Nagel (nee Fisher), Mary, Tillie and John Adams, at the age of 67 years 5 months and 13 days.
Funeral from family residence, 1510 Menard street, on Friday, April 17, 1908, at 1 p. m. (c)

BIANCHETTI (Cevasco)—On April 14, 1908, at St. Vincent's Hospital, Belleville, Ill., Mary Cevasco Bianchetti, widow of John Bianchetti and mother of Davis A. and Julia A. Cevasco, grandmother of David Bryan Cevasco, Frank Postorino and Pauline Salzone.
Funeral Saturday from the residence of her daughter, Julia A. Cevasco, 3500 Bell avenue, to St. Charles Borromeo Church, at 2 p. m. Interment in Calvary Cemetery. Friends of the family invited to attend. (c)

CAYOU—Entered into rest Wednesday, April 15, 1908, at 12 noon, Frank Cayou, dearly beloved brother of Mrs. Rosalia Lopez, and our dear uncle, after a lingering illness, at the age of 61 years.
The funeral will take place from residence of his sister, Mrs. Rosalia Lopez, 813 Bremen avenue, on Saturday, April 18, 1908, at 2 p. m., to Calvary Cemetery. Relatives and friends are invited to attend.
THE BEREAVED FAMILY. (c)

DEISS—Entered into rest on Wednesday, April 15, 1908, at 12:30 a. m., John W. Deiss, beloved husband of the late Catherine Deiss (nee Hays), and beloved son of Catherine Deiss (nee Cramer), and our dear brother and brother-in-law, after a lingering illness, at the age of 43 years 7 months.
The funeral will take place from family residence, 4432 North Broadway, on Friday, April 17, 1908, at 2 p. m., to Holy Trinity Church, thence to Calvary Cemetery. Relatives and friends are invited to attend. (4c)

FRENCH—Entered into rest Thursday, April 16, 1908, at the residence of her daughter, Mrs. George E. Walker, 2853 Russell avenue, Mrs. Ann E. French, aged 76 years 3 weeks and 4 days.
Funeral Saturday morning, April 18, at Potosi, Mo.

GREFENKAMP—Entered into rest on Wednesday, April 15, 1908, Joseph T. Grefenkamp, beloved son of Bernard and Elizabeth Grefenkamp (nee Joyut), brother of B. J., William J., Elizabeth, Roy H., Thomas, Fred and George Grefenkamp, and Mrs. Joseph Ganzer (nee Grefenkamp), aged 17 years.
Funeral will take place from residence, 1829 Papin street, Friday, April 17, at 1:30 p. m., to Church of the Holy Angels. Interment in Calvary Cemetery. (c)

HALE—Entered into rest on April 15, at 8:30 a. m., Mrs. Eliza Hale, aged 58 years 5 months and 1 day, dear mother of Onelda Sullivan and the late Robert Hale, grandmother of Margaret Sullivan, sister of Mrs. Sophia Drummond, Anna Reddin and Thomas Bell (deceased), aunt of Mrs. Lulu Swinford, Jessie Denny, Galen Bell, Dora Taylor.
Interment at Mount Carmel, Ill.

HAMMETT—Frank N. Hammett, in his 66th year, beloved husband of Annie D. Hammett and father of Tillie M., Percy D., Frank U., Leonard M. and Mrs. C. F. Enloe.
Funeral from the residence, 516 Walton avenue, Friday, April 17, 1908, at 2 p. m. Friends invited to attend. Interment private.
Vicksburg (Miss.) and New Orleans papers please copy. (c)

JEFFERS—On Tuesday, April 14, 1908, at 10:20 a. m., James Jeffers, husband of Mary Jeffers (nee Ganley), father of Sadie, May, Helen, Beth and John Jeffers.
The funeral will take place from the family residence, 5535 Vernon avenue, Saturday, April 18, 1908, at 1:30 p. m. to St. Rose's Church, thence to Calvary Cemetery. Deceased was a member of the Maccabees, Acme Tent, No. 92, and A. O. H., Division No. 1.
New York (N. Y.) and New Orleans (La.) papers please copy. (c)

KELLY—On Tuesday, April 14, 1908, at 4:45 p. m., Joseph P. Kelly beloved son of John T. and Mary Kelly (nee Quinlivan), dear brother of Mrs. Henry T. Schottmueller, Mrs. James F. Eaves, John F., Mayme E., and Thomas E. Kelly.
The funeral will take place Friday, April 17, at 8:30 a. m., from family residence, 5075 Vernon avenue, to St. Mark's Church, thence to Calvary Cemetery. (4c)

KRANZ—Entered into rest on Tuesday, April 14, 1908, at 10 p. m., Herman Kranz, beloved husband of Carolina Kranz (nee Unland), and our dear father, grandfather and father-in-law, after a short illness, in his sixty-eighth year.
Funeral from family residence, 2011 North Fifteenth street, Saturday, April 18, at 1:30 p. m., thence to St. Liborius' Church, Hogan and North Market streets. Relatives and friends invited to attend. (4c)

LITSCH—On Wednesday, April 15, 1908, at 5:30 a. m., Ignatz Litsch, dearly beloved husband of Victoria Litsch (nee Huschler), dear father of Louis, Emil, Anna, Charles, Frank and Bertha Litsch and our dear brother, after a lingering illness, aged 53 years 4 months and 4 days.
Funeral will take place on Saturday, April 18, at 1:30 p. m., from family residence, 2629 South Thirteenth street, to St. Agatha's Church, thence to SS. Peter and Paul's Cemetery. Relatives and friends invited to attend. (5c)

McHUGH—Entered into rest Thursday, April 16, 1908, at 4:30 a. m., May McHugh (nee Leonard), relict of Michael McHugh, and dear mother of Katie McHugh, after a lingering illness.
The funeral will take place on Monday, April 20, at 8:30 a. m., from family residence, 1329 Blair avenue, to the St. Lawrence O'Toole's Church, thence to Calvary Cemetery. Friends are respectfully invited. (7c)

POSEY—Entered into rest on Thursday, April 16, 1908, at 5:30 a. m., Delia Posey (nee Gleason), beloved wife of Fred Posey, and mother of Elmer and Beatrice Posey.
Funeral will take place from family residence, 1931 Biddle street, on Friday, April 17, 1908, at 2 p. m., to Calvary Cemetery. Friends are respectfully invited to attend. (c)

QUIRK—Entered into rest on Tuesday, April 14, 1908, at 6 p. m., suddenly, William J. Quirk, beloved son of the late Edmond Quirk, and cousin of Mrs. Winfred McReynolds, Mrs. Mary Ward and Mrs. Josephine Regan, and uncle of Annie, Mamie and Josephine Smith, at the age of 50 years.
Funeral on Friday, April 17, at 2 p. m., from Clem Weick's funeral parlors, 412 Duchouquette street, to Calvary Cemetery. Relatives and friends invited to attend. (c)

ROHLFING—Died peacefully, Thursday, April 16, 1908, at 7 a. m., F. W. Rohlfing, father of Mathilda Westermann (nee Rohlfing), Clara and John M. Rohlfing.
Funeral Saturday, April 18, at 2 p. m., from family residence, 3840 Cleveland avenue.

ROSS—On April 14, 1908, at residence of his brother, Rev. Herman Ross, rector of Magdalena Hospital, Muenster, Westphalia, Germany, Dr. J. B. Ross, beloved husband of Lillie Ross, and father of Herman and Dorothy Ross, aged 50 years and 9 months.

SCHOMAKER—On Tuesday, April 14, 1908, at 5:40 p. m., Bernard H. Schomaker, our dearly beloved father, our dear father-in-law, grandfather and great-grandfather, after a lingering illness, at the age of 88 years.
Funeral will take place on Saturday, April 18, at 9 a. m., from residence, 1508 Mallinckrodt street, to Holy Trinity Church, thence to Calvary Cemetery. (5c)

Try A 3-Time Ad--Results Almost Certain for Anything

MONEY REFUNDED ON UNUSED INSERTIONS. YOUR DRUGGIST OUR AGENT.

If not convenient to go or send to the drug store and you are a phone renter, TELEPHONE your advertisement direct to the Post-Dispatch—call Main 3150 or Central 3415. Your credit is good if you RENT a phone. No advertisement charged for a less amount than 20c.

DEATHS.

TRUE—Entered into rest on Tuesday, April 14, 1908, at 8 p. m., James Nisan True, after a lingering illness, at the age of 72 years 3 months and 17 days, beloved husband of Addie L. True (nee Braman) and dear father of Nettie E. True and Mrs. C. N. Butler (nee True) and father-in-law of E. N. Butler, and brother of W. F. True of Long Branch, N. J., and the late L. B. True of De Soto, Mo., and Mrs. G. W. Noyes of Lowell, Mass.
Funeral will be held Saturday, April 18th, at 2 p. m., at the family residence, 2611 North Ninth street, De Soto, Mo.
Lowell (Mass.), Long Branch (N. J.) and Humeston (Io.) papers please copy.

WOJEWODKA—On April 16, 1908, at 8:30 a. m., Joseph Wojewodka, beloved husband of Bertha Wojewodka (nee Bezezinska), dear father of Frank, Clara, Raymond and Joseph Wojewodka, dear son of Thomas Wojewodka and Frank Wojewodka and Mrs. Charles Anderson, after a lingering illness.
Due notice of funeral later. (c)

Card of Thanks.

We wish to sincerely thank the relatives and friends for their sympathy, kindness and floral offerings during our hours of sorrow, occasioned by the death of our beloved one, Mabel, also thank the Rev. Dr. Magil for his kind words of hope and consolation; especially the young ladies who rendered the beautiful hymns at the home and at the grave.
WILLIAM D. ELNORE.
MOTHER, SISTERS
AND BROTHER.

Coming Events

Announce your ball, party or entertainment through this column. All St. Louis reads it.
TWO LINES—ONE TIME—TWO DIMES
YOUR DRUGGIST OUR AGENT.

MARTHA WASHINGTON CLUB dance, Westminster Hall, April 28.

NORFOLK CLUB shirtwaist party, Westminster Hall, April 29.

UNA Club, informal dance, Trimp's, April 22.

THE Colonials, informal dance, Westminster Hall, April 21.

NORTH St. Louis Bundeschor, Freier Maennerchor and Apollo Gesang Verein concert, Odeon, April 23.

ORGAN recital and concert, direction of Charles Galloway and Emile Karst, for benefit Immaculate Conception Catholic Church (St. Kevin's), April 23.

RED FEATHER OUTING CLUB dance, Hart's Hall, Easton and Semple, April 21.

MILITARY ball, uniform rank Knights of Father Mathew, Wednesday, April 22, at Westminster Hall; informal. (8)

PROF. DICK RICHARDS' pupils at Odeon Theater, Wednesday evening, April 22; monster minstrels, 100 in the cast; reserved seats at Bollman's, 1120 Olive st.; admission 50c; box seats, $1. (5c)

THE GARLAND GIRLS' informal, The Louisiana, April 28.

VAN STUDDIFORD GIRLS' informal Wednesday, April 22, at Louisiana Hall. (8)

Lost and Found

IF YOU LOSE ANYTHING—Advertise it here. It will be returned to you if an honest person finds it. Remarkable recoveries are brought about every day through this column. All druggists receive want Ads for the Post-Dispatch at office rates.
IF YOU FIND ANYTHING bring it to the

Post-Dispatch Lost and Found Bureau, 210-212 North Broadway.

Get a claim check. Have it advertised. Reclaim it if the owner does not.
THE LAW—People who find lost articles are interested in knowing that the State Law (Section 8475 to 8480, Revised Statutes of Missouri, 1890) is strict in requiring them to seek the owners through advertisement and otherwise, and that a failure to do so, if same can be proven, involves a severe penalty.

LOST

BANKBOOK—Lost, bankbook, with name of Mrs. Mary Koenig. Return to 3125 S. Broadway.

BOOK—Lost, depositor's bank book, Thursday, April 9, between Franklin Bank and Howard School; no good except to owner, reward at Franklin Bank.

BROOCH—Lost, Sunday afternoon, on Clemens or King's highway or Suburban car, gold crescent brooch, set in pearl; name on back; reward if returned. 1004 N. King's highway.

CANE—Lost, cane on rear platform of Creve Coeur Lake car, about 6 o'clock Sunday evening; opposite Delmar Garden; reward. 2301 Market st.

CARDCASE—Lost, at Union Station, Monday, between 7:30 and 8:30 o'clock, small, well-worn card case, containing ticket to Muskogee, Ok.; baggage checks and several small papers. Kindly return to 4148 Cleveland av. Phone Grand 3201 and receive $5 reward.

CHAIN AND LOCKET—Lost, gold chain and locket bearing monogram, contains photographs, Wednesday evening, in Compton Heights district; return and receive reward. Miss A. L. Howe, 2358 Louisiana.

CHARM—Lost, watch charm, with monogram "R. S.;" finder will please return to Sundry Laundry, 6344 Etzel av., and receive reward.

COAT—Lost, child's brown coat, out of surrey. Return 1408 Francis st.; reward.

DOG—Lost, white bull terrier; answers to name Duke; reward. 2253 S. Grand.

DOG—Lost, fox terrier male; black and white, very short tail; missing since Monday. Please return for baby's sake. 4262 Evans.

DOG—Lost, large black dog, male, white breast, legs brown; belongs to baby; return, receive reward. 834 S. 6th st.

DOG—Lost or strayed from 3539 Hartford, Scotch terrier, color tan and black; answers to the name of Sport; reward.

DOG—Strayed, small brown rat terrier; reward. Return Charles F. Miehe, 3807 Manchester. (3)

DOG—Lost, small dark female Scotch terrier, answers to the name of "Alice." Return to 1915 N. Taylor av. and receive reward.

DOG—Lost, Yorkshire, male, collar attached, name Dooley; license 13,066; color, black and tan. 5567 Cabanne av., phone Forest 2528, suitable reward. (5)

EYEGLASSES—Lost, eyeglasses, in Eggert & Fischer case, Monday. Return Mallinckrodt Chemical Works, Delmar 1229L; reward.

EYEGLASSES—Lost, pair eyeglasses, Sunday morning, between 19th and Dodier and 25th and St. Louis; reward if returned to 1439 Dodier st.

FOBS—Lost, 4 silk fobs, wrapped in newspaper; liberal reward. Return 311 Globe-Democrat Bldg.

LOCKET—Lost, gold elk locket, engraved G. L. C.; reward for return to 300 Carleton Bldg.

PIN—Lost, gold broche pin, with small diamond, on Hodiamont, near Easton; reward. 1478 Hodiamont.

PIG—Lost, pig, on Chestnut st., between Union Market and Beck av.; reward, 4317 Beck av.

PIN—Lost, in Vandervoort's store or on Olive st. car, between 10th st. and Euclid av., fleurdelis pearl pin. Return to 4726 McPherson av. (4)

POCKETBOOK—Lost, pocketbook, name and address on inside; suitable reward. R. J. Windler, 2302 S. Grand. (4c)

PURSE—Lost, purse, between St. Charles, Mo., and Wellston; reward. Return 1817 Papin st.

RING—Lost, gentleman's gold seal ring, initials J. G. B.; $5 reward if returned to 1403 Pine.

SCARFPIN—Lost, in business section. Finder please call at 509 Howard Bldg.; liberal reward. M. Jacobs. (6)

UMBRELLA—Lost, on Cass av. owl car Friday morning, lady's umbrella; valued for keepsake; gold and pearl handle. Finder please return to 1620 N. 22d st.; $5 reward. (4c)

WATCH—Lost, lady's watch and fob, on 8th st. or Wellston car. Return to 1918 Burd av., phone Olive 522; reward.

LOST AND FOUND.

LOST

WATCH—Lost, lady's gold watch and chain, some time Sunday, L. Z. engraved on watch and picture inside. Liberal reward if returned to 4913 Easton av.

WILL party who wrote to 2803 McNair concerning pocketbook found on Dolman and Hickory write again giving full name, as answers thereto will not be given to initials on card. Mrs. Koetting, 2803 McNair av.

FOUND

SATCHEL—Found, hand satchel, Saturday, 11th, on Market street car going west. Owner call drug store Grand and Easton.

Employment Wanted

MALE

ABSTRACTER—Sit. as abstracter, examiner of titles and compiler of "tract indexes," or as manager of abstract of title office on salary or percentage. Box W 60, Post-D.

ACCOUNTANT and auditor, can you tell condition of your business at all times? I will keep your books so you can; will also audit and balance them. Box T 107, Post-Dispatch. (92)

AD WRITER—Young man, well educated, a Powell graduate, 2 years' experience in newspaper and general advertising, wants position; will start for $15 a week. Box W 191, Post-Dispatch. (5)

BAKER—Sit. wanted by good helper as second hand. Ad. J. M., 6707 Minnesota. (4)

BAKER—Sit. wanted as second or third hand baker, city or country. Baker, 2116 S. 7th st. (4)

BARTENDER—Experienced, German, desires situation. Box Y 170, Post-Dispatch. (4)

BARTENDER—Position by a first-class bartender; best city references. Box W 18, Post-Dispatch.

BOOKKEEPER—Expert bookkeeper and accountant desires position requiring few hours daily or weekly. Phone Bell Grand 473. (8)

BOOKKEEPER—Position by competent young man as bookkeeper; sober, industrious, steady; best of references. Box W 19, Post-Dispatch. (5)

BOOKKEEPER—Competent bookkeeper and office man, 10 years' experience, quick, accurate, wants position; good references. Box W 39, Post-Dispatch. (5)

BOOKKEEPER—Experienced single man, age and capacity such that guarantee satisfaction, wants sit.; well recommended; salary reasonable at start. Box W 98, Post-Dispatch. (6)

BOY—Sit. by neat-appearing colored boy to run elevator; can furnish the best of ref. Box W 76, Post-Dispatch.

BOY—Neat, energetic boy wants position in office or driving delivery wagon; 15 years old; $5 per week. W. H., Grand 111 Bell.

BUTLER—Sit. by butler, valet or second man by reliable Swiss; city or country; best references. Peter, 1320 Monroe st. (4)

CARPENTER—Wants position for general carpenter work. 8547 East Gilmore.

CARPENTER—Sit. by a carpenter, good on any kind of work; low wages; must have work. Box W 79, Post-Dispatch.

CHAUFFEUR—Sit. wanted; sober and steady man; can do own repairing. 4446 St. Ferdinand av.

CHAUFFEUR—Sit. as chauffeur; sober, steady; have license; small wages to start. A. L. Wallace, 7453 Manchester. (5)

CHEF—Sit. wanted; experienced meat and pastry cook. Box W 51, Post-Dispatch. (7)

CLEANER—Sit. as wallpaper cleaner; clean your rooms. Call or address 2929 Laclede; reasonable wages.

COLLECTOR—Sit. wanted by experienced young man as collector in a real estate office. Box W 56, Post-Dispatch.

COLLECTOR—Bonded collector with spare time would like accounts of small firm. Box N 197, Post-Dispatch. (5)

COMPOSITOR—Sit. wanted; will take care of horses or any kind of work. Raymond Lopez, 2111½ Clark av.

COOK—Sit. by good, experienced, swift cook; head or 2d; can give ref. Kin. Cent. 7821L. Ryan. (4)

DRAFTSMAN—Young man desires position in drafting room; 8 years' experience at tracing. Box W 145, Post-Dispatch. (92)

DRIVER—Sit. by man as driver; give references. 1963 Semple av. (4)

ELECTRICIAN—A position after school hours; experienced with electrical work. Box W 71, Post-Dispatch.

ELECTRICIAN—Experienced electrician desires employment as maintenance man in factory or large building; can give references. Box W 196, Post-Dispatch. (5)

ENGINEER—Sit. by licensed engineer; good repair man; best ref. Box W 50, P.-D.

ESTIMATOR—Sit. wanted by an experienced contractor and builder, position as estimator and superintendent. Ad. W. A. Hamilton, 1143 N. 5th st., Springfield, Ill. (8)

FARMHAND—Experienced, wants position. Box W 105, Post-Dispatch. (6)

FIREMAN—Sit. by first-class fireman; sober, steady and thoroughly reliable. Box W 120, Post-Dispatch. (6)

FIREMAN—Wants position; experienced in all kinds boilers; married man; references. Box W 139, Post-Dispatch. (6)

FIREMAN—Sit. wanted by boiler fireman, 8 years' experience; also understands locomotive firing. Box Y 54, Post-Dispatch. (5)

GARDENER—Competent, on flowers, fruit and vegetables, wants position; no cows. Box W 57, Post-Dispatch. (5)

GARDENER—Sit. wanted by experienced German gardener to work on private place, where is spare time to do work outside; city references. Box W 175, Post-Dis. (5)

GLUE AND VENEERMAN—Wants position; 15 years' experience; good on bent work and form making; references. Box J 106, Post-Dispatch. (4)

HARNESS MAKER—And Landis machine operator wants work with good concern. Box Y 52, Post-Dispatch. (1)

HOSTLER—Sit. wanted by experienced hostler. Phone Bomont 716.

HOUSEMAN—Steady, sober German would like position in private family; can wait on table; well recommended. Box W 118, Post-Dispatch. (5)

MACHINIST—Young man would like to get acquainted with automobile work; had all-round machine shop experience; willing to work myself up. Box W 85, Post-Dis. (5)

MAN—Married man of 26 years wishes position of any kind. Box W 97, P.-D.

MAN—Sit. wanted by man to work on farm. George Stomon, 216 S. 6th st. (4)

MAN—Sit. by strong young man to do work of any kind. W. Hupersmith, 2920 Sheridan.

MAN—Sit. wanted by young man of 30, sober, honest, reliable; wants work of any kind; references. Box W 87, Post-Dis.

MAN—Young man, with two years' experience in plumbing, would like position. Box Y 176, Post-Dispatch. (4)

MAN—Sit. by young man experienced in carpenter and machinist work; A1 reference; strictly sober. Box W 23, Post-Dis. (5)

MAN—Sit. by man of 22, any kind of work; good trade or business preferred; good education; A1 ref. Box W 176, P.-D. (4)

MAN—Sit. by young man in shipping department as packer or assistant shipping clerk or timekeeper; reference. Box W 26, Post-Dispatch. (5)

MAN—Young man wishes to be employed about three hours in evening after 7; clerical preferred; other work accepted. Box W 46, Post-Dispatch. (5)

MAN—Young man, can speak, read and write English and German, also understands some Spanish, wishes a position of any kind; wages reasonable. Box W 137, P.-D.

MAN—Young, 26, neat in appearance, sober, reliable and not afraid of work, wants position of any kind; willing to start on small salary where there is chance of advancement; 5 years with last employer; refs. Box Y 124, Post-Dispatch. (4)

MILLWRIGHT wants work putting up all kinds of machinery and transmissions; no money till job is complete. Box N 157, Post-Dispatch. (62)

PAINTER—Let me bid on your job; cheapest and best; use the best material. McDaniels, 1424 Francis st. (4)

PAINTERS wanting first-class trade grainer, address Box 47, Overland Park, St. Louis County, or phone Kinloch 142R Clayton. (5)

PAINTER—Sit. as painter and paperhanger and paper cleaner; reasonable wages. Ad. Painter, 4243 Finney; phone Lindell 3453. (6)

PORTER—Sit. wanted by colored man as porter in saloon, drug store or any kind of porter work; references. Bomont 1620, 2329 Chestnut st.

PRESSMAN—25 years old, wants position; cylinder and platent presses; slight knowledge of care, improving position. A. 5926A Bartmer av., St. Louis. (4)

REPAIR MAN—Sit. by young man, 24 years, as general repair man for real estate agent; has had several years' experience roofing, soldering, pipe fitting and general repair work. Ad. E. M. Cook, 1016 Chouteau av.

SALESMAN—Experienced road salesman desires position with good concern; either city or road work; A1 references. Box Y 53, Post-Dispatch. (1)

STENOGRAPHER—Position by competent stenographer; young man; understands bookkeeping; good education, references. Box Y 20, Post-Dispatch. (62)

SITUATIONS WANTED—MALE

STENOGRAPHER—Position as stenographer, will also do some bookkeeping; prefer steady position, starting with reasonable salary; German; good references. Box W 75, Post-Dispatch.

STENOGRAPHER—Sit. by young man stenographer; 6 years' experience; rapid and accurate; executive ability; not afraid of work; will begin reasonably. Box A 113, Post-Dispatch. (6c)

SITUATIONS WANTED—FEMALE

CASHIER—Young widow, intelligent and capable, wishes position as cashier; restaurant preferred; moderate salary to start. Box W 86, Post-Dispatch. (89)

CHAMBERMAID—Sit. by good chambermaid. 1523 Olive st.

CLEANING—Sit. by lady to do house cleaning or work out by the day. Ad. Katie Watson, 700 Pickett av., East St. Louis.

COOK—Sit. by first-class cook with child 4 years old. 4106 West Belle. (5)

COOK—Sit. by No. 1 cook and waitress; private family; references; Lindell 2166.

COOK—Sit. by middle-aged woman as cook. Call 3649 Laclede.

COOK—Wishes position, first-class, for two; hotel or restaurant; private family; good references. 4295 St. Louis av. (4)

COOK—Sit. by neat colored lady as cook, in private boarding house; first-class. 1409 Chestnut. (4)

COOK—Sit. as cook in private family, downstairs work; no laundry; good references. Call or write 528 Montrose, downstairs; colored.

DRESSMAKER—Sit. wanted; for few more engagements in families. Forest 7562.

DRESSMAKER—Wants sewing at home. For particulars call up Delmar 4001L.

GIRL—Wants laundry or housework. Send postal, Rasha Edwards, 3517 Bernard, rear.

GIRL—Sit. wanted by neat girl to do plain cooking or downstairs work; references. 3530 Manchester.

GIRL—Sit. wanted by bright girl of 15, work of some kind for Saturdays. Box W 82, Post-Dispatch.

GIRLS—Two girls, from 12 to 15, would like to nurse or do housework. Call 2822 Morgan. Amy Lannon. (5)

HOUSEGIRL—Sit. by girl for general housework. 2014 Salisbury.

HOUSEKEEPER—Sit. wanted, housekeeping; references exchanged; city or out. Box W 96, Post-Dispatch. (6)

HOUSEKEEPER—Lady wishes position as housekeeper or work in a small apartment. 3633 Sullivan.

HOUSEKEEPER—Sit. wanted as housekeeper by middle-aged woman; have furniture of my own. Box Y 66, Post-Dispatch. (4)

HOUSEKEEPER—Sit. wanted by middle-aged American widow, in widower's home. Ad. 4113 Laclede av. (7)

HOUSEKEEPER—Experienced, wants position in hotel; will leave the city. Box Y 168, Post-Dispatch. (4)

HOUSEGIRL—Sit. by white girl, general housework. 1128 Trendley av., East St. Louis.

HOUSEKEEPER—Sit. wanted; country preferred; can give good references. Box W 84, Post-Dispatch.

HOUSEKEEPER—Sit. by married lady taking charge of rooming house, west of Jefferson av. Box R 120, Post-Dispatch.

HOUSEKEEPER—Sit. by white married lady to take charge rooming house, west of Jefferson av. Mrs. Bain; phone Main 5391.

HOUSEKEEPER—Sit. by experienced mature widow as housekeeper or manager in hotel, hospital or children's home; will leave city. Box W 32, Post-Dispatch. (6)

LADY—Young lady attending school desires to work for board. Address 1029A N. Taylor av.

LAUNDRESS—Sit. by white laundress, washing to bring home. Ring Delmar 287.

LAUNDRESS—Experienced, white, wants work for Monday. 2810 Washington.

LAUNDRESS—White, wants rough dry washing to take home. Apply at 4597 Maffitt.

LAUNDRESS—Wants work by day. 1115 N. 13th st.

LAUNDRESS—Sit. wanted by colored laundress, or to help with housecleaning. 4294 North Market st.

LAUNDRESS—Sit. wanted by first-class colored laundress to bring home bundles. Please send postal to 4143 Fairfax av.

LAUNDRESS—Sit. by first-class laundress; call any day in week. Lillie Farris, 4139 Gratiot, rear.

LAUNDRESS—Wishes small washing to bring home. Lulu Perkins, 913 Cardinal. (76)

LAUNDRESS—Sit. by good laundress, washing to bring home or go out by the day. Annie Meyers, 3115 Lucas, rear. (5)

LAUNDRESS—Good laundress wants work by the day or small bundles to bring home. 3045A Fairfax av. (4)

LAUNDRESS—Sit. to do washing or housecleaning by the day. Ida Swanson, 2828 Easton. (4)

LAUNDRESS—Sit. by first-class white laundress, to take home shirts and ladies' clothes; fine work; reasonable. 656 Tower Grove av. (4)

LAUNDRESS—Sit. by laundress, first-class, on waists, dresses; only first-class need apply; two days a week. 2713 N. Broadway.

LAUNDRESS—Wants to take washing home, or either go out by the day; have good references. Miss Annie Carter, 2004 Carr, rear.

LAUNDRESS—Sit. by reliable colored woman to bring bundles home or rough day washing or cleaning by the day. Call or address 2610 Wash st.

MAID—Refined lady desires position as lady's maid or attendant to an invalid; can give Swedish massage; city references; willing to travel. Box Y 73, Post-Dis. (5)

NURSEGIRL—Sit. as nursegirl and assist with housework. 4337A St. Louis.

NURSE—Sit. by experienced colored girl as child or adult nurse or housemaid; willing to leave city. 2825 Lucas; Bomont 444.

STENOGRAPHER—Experienced stenographer desires position mornings only. Miss L., 1041 Pierce Bldg. (4)

STENOGRAPHER—Position by first-class stenographer; 5 years' experience. Box W 94, Post-Dispatch.

STENOGRAPHER—Sit. wanted by thoroughly competent young lady, 3 years' experience; excellent references. Box W 80, Post-Dispatch. (6)

STENOGRAPHER—Wanted, position as stenographer or private secretary by thoroughly competent young lady having five years' experience; excellent references. Box W 189, Post-Dispatch. (5)

STENOGRAPHER—Young lady, high-school graduate, 6 years' experience in general office work, desires profitable position with reliable party in town out of St. Louis; best references exchanged. Box J 107, Post-Dispatch. (92)

WOMAN—Young married woman wants work by day. 2813 Madison.

WOMAN—Sit. by middle-aged lady for housework; no cooking. Call 1523 Olive.

WOMAN—Wanted, work; go out or take home. Davis, 3150 Easton av., rear.

WOMAN—German, poor, in need, would look after child and assist with upstairs work; Germany references. Box W 55, P.-D.

WOMAN—Washing or mending by the day, by neat white woman. Ad. Laundress, 1022 N. 18th st. (6)

WOMAN—Reliable woman wants work housecleaning or any place to clean two days in week. 4308 Arco av.

WOMAN—Refined, trustworthy, wants few days work each week; anything. Mrs. A., 2626 Walnut (rear).

WOMAN—Sit. by German woman in some home, with two children; more for home than wages. J. Haefner, 2134 Gravois.

WOMAN—Sit. wanted by German woman, to do washing and ironing by the day; general housework or cooking, in restaurant. 2915 Franklin av., M. Fuchs. (4)

Help Wanted

MALE

BAKER Wtd.—Young first hand baker. Call after 4 p. m., 4332 Easton av.

BARBER Wtd.—At once. 933 Illinois av., East St. Louis.

BARBER Wtd.—First-class young man. Marquette Hotel barber shop.

BARBER Wtd.—Fine opening for right man. Julius Rohde, 4626 Gravois.

BARBER Wtd.—A first-class barber to take charge of shop, 2 chairs, at once. 18th and Mullanphy.

BOY Wtd.—See Mr. Hilmer, 824 N. 3d st., 9 a. m., Friday.

BOY Wtd.—Set type and lock up. Coughlin Prtg. Co., 411 N. 3d st., 4th floor.

BOY Wtd.—Of 16, with grocery experience; bring references. 624 N. Beaumont.

BOY Wtd.—For drug store; must come well recommended. 3342 Franklin.

BOY Wtd.—About 16 or 17, lunchroom. 3307 Meramec. Call after 8 p. m.

BUNDLE BOY Wtd.—M. E. Creak & Co., 10th and Olive sts. (c)

CLERK Wtd.—For retail grocery; must have experience and references. Box R 35, Post-Dispatch.

HELP WANTED—MALE

CLERK Wtd.—Experienced grocery clerk, references required. Call 4815 Cottage av., after 7 p. m.

COACHMAN Wtd.—Experienced coachman; references. 14 Washington ter.

COATMAKERS Wtd.—Apply to H. Schwimmer, Mills & Averill, Olive and 10th. (c)

COLLECTOR Wtd.—For city work; state age and experience. Box W 66, Post-Dispatch.

COOK Wtd.—First-class cook; $75 per month; steady place; state experience and give references. Box R 43, Post-Dispatch.

COUPLE Wtd.—Neat man and wife for general housework. 5229A McPherson.

DELIVERY BOY Wtd.—Experienced. Queen Market, 4821 Delmar bl.

DRIVER Wtd.—Experienced driver, with good, heavy single horse and stake wagon; steady position; wages $18 weekly. Apply 3046 Lambdin. (c)

ENGINEER Wtd.—Reliable, with reference. Cannon Lumber & Box Co., 2000 Gratiot. (c)

FARM HAND Wtd.—Good worker; middle-aged; $10 per month. Box W 138, Post-Dispatch. (5)

FITTERS Wtd.—Iron stove pattern fitters; good wages and steady work. Ad. The Wehrle Co., Newark, O.

GARDENER Wtd.—Must be able to milk. Ad. Grand Valley Lumber Co., Grand and Hickory.

GARDENER Wtd.—To work on suburban place; must understand care of cows. 525 Liggett Bldg.

GROCERY CLERK Wtd.—First-class; must have first-class references or need not apply. 701 High st.

HORSESHOER Wtd.—And general blacksmith. August Kropp, New Manchester and Woodlawn rd., phone Bell Kirkwood 201A.

HOUSEMAN Wtd.—Colored house and dining room man, at once; experienced and quick. 4027 Lindell bl.

LABORERS Wtd.—Colored concrete laborers, in alley of Flad and Lawrence, at 1 o'clock Friday. H. F. Heman. (c)

MACHINE HAND Wtd.—Allround woodworking machine hand; experienced. Bell-Hickey Mfg. Co., 202 S. 17th st. (c)

MAN Wtd.—To care for horse and do chores; $10 month, room and board. 4356 Cook.

MAN Wtd.—Colored man, as janitor and to take care of horses; must have reference. 912 N. King's highway.

MAN Wtd.—Young man to cut meat and work in grocery store. J. W. Slewelling, Wellston Park.

MAN Wtd.—Married man for general farm work; small family. Apply 1520 Mississippi av.

MAN Wtd.—Young man, about 18, for stenographic and billing work. Box W 121, Post-Dispatch.

MAN Wtd.—Elderly white man to work around saloon; board and room. 6437 Page bl.

MEN AND TEAMS Wtd.—Grand and Magnolia. James McCann. (4)

MEN AND TEAMS Wtd.—At Shenandoah and Spring. Crowder & Stiles.

MEN AND TEAMS Wtd.—$1.50 per day. D. Criss, North Market and Arlington.

MEN Wtd.—To take orders for coffee, tea, grocers' specialties; $15 week. 512 S. 7th. (5)

MEN AND TEAMS Wtd.—At Academy and Vernon; money any time. Crowder & Stiles.

MEN Wtd.—For U. S. Marine Corps, men between ages 21 and 35. An opportunity to see the world. For full information apply in person or by letter to U. S. Marine Corps' Recruiting Office, dome Postoffice Building, St. Louis, Mo. (8c)

OFFICE BOY Wtd.—By wholesale house; salary $4 per week; city references absolutely necessary; permanent position. Box W 74, Post-Dispatch.

PAINTERS Wtd.—4106 Castleman av.

PAINTERS Wtd.—First-class painters and paperhangers; open shop. H. Troegler, Kirkwood, Mo. (4)

PAPERHANGERS Wtd.—Five, at once. Hoffstetter & Bertram, 3018 S. Grand.

PAPERHANGERS Wtd.—First-class, union. Tower Grove Decorating Co., 4353 Gibson.

PAPERHANGERS Wtd.—Ten; $5 per day; 8 weeks' work. Apply after 5 p. m., Olive Decorating Co., 3822 Olive st. (c)

PAPERHANGER Wtd.—First-class workman; Collinsville, Ill. Volk & Ackerman. (5)

PAPERHANGERS Wtd.—Experienced; for steady work. Call at 7:30 a. m. Friday, ready for work; bring tools; ring up Delmar 4084L. Miller Bros., 4657 Maffitt.

PINBOY Wtd.—White; experienced; good pay and steady work. Potter's, Delmar and Union. (58)

PRESSER Wtd.—At once, good presser on men's garments and ladies' jackets; good wages. Gaubatz, 4387 Laclede av.

SHOEMAKERS Wtd.—At once. Call at 1232 N. Vandeventer av.

SHOVELERS Wtd.—Washington av., west of Skinker rd. St. Louis Contracting Co. (5)

SHOVELERS Wtd.—20 shovelers and 20 teams. 11th and Tyler sts., L. Kennah & Son.

STABLEMAN Wtd.—Colored; must furnish good references. Box A 111, Post-Dis. (c)

TEAMS Wtd.—To haul dirt. 4725 McPherson av.

TEAMS Wtd.—Apply Academy and Suburban tracks. McCoy.

TEAMS Wtd.—25 big beds; Russell and Grand. Oakley.

TINNERS Wtd.—Ad. Seither & Cherry Co., Keokuk, Io. (5c)

UPHOLSTERER Wtd.—Must be man of experience; good wages for the right man; open shop. Box A 116, Post-Dispatch. (c)

WHITENERS Wtd.—Ten good whiteners. P. Loire, 2329 Pine st.

WINDOW CLEANER Wtd.—First-class, white. 1118 Chestnut st., 7 a. m. Friday. (c)

WOODWORKERS Wtd.—Carriage woodworkers on surrey bodies and seats. Powitzky & Collins Carriage Woodwork Co., 2d and East Grand. (5c)

SHOEWORKERS WANTED.

FOREMAN Wtd.—Experienced, for turn room. Box R 66, Post-Dispatch. (89c)

LASTERS, NOTICE—Members of Lasters' Union, attend meeting Thursday 17th and Wash; important business. (4)

MAN Wtd.—First-class, to repair tan shoes and patent leathers, on men's welts. Peters Shoe Co., St. Louis and Jefferson. (5c)

STITCHER Wtd.—All-around upper stitcher to work evenings. Archbuilders Shoe Co., 520 N. Grand.

SALESMEN WANTED.

SALESMEN Wtd.—Three soliciting salesmen for city. McArthur, 411 Olive st., room 411. (8c)

SALESMAN Wtd.—City cigar salesman to work on commission; must be sober. Box W 147, Post-Dispatch.

SALESMAN Wtd.—Experienced shoe salesman for Saturday. Apply 502-504 N. 6th st., Royal Shoe Co. (c)

SALESMEN Wtd.—Several intelligent young men to sell goods; must come well recommended; salary guaranteed. Call after 10 a. m. Conroy Piano Co., 1100 Olive. (8c)

SALESMAN Wtd.—Who has had experience selling machine tools, such as lathes, planers, etc.; $1500-$1800 and commission. Hapgoods, 403 Chemical Bldg. (c)

SALESMEN Wtd.—Six good salesmen, on commission, to work grocery trade; good proposition to real salesmen. Empire Mfg. Co., 1215 S. Broadway.

SALESMAN Wtd.—Experienced salesman for advertising specialties; apply after 4 p. m. D. H. Brenner & Co., 320 Mermod-Jaccard Bldg. (2)

SALESMAN Wtd.—Traveling salesman to represent manufacturing plant; position permanent; good salary; must make investment. Call at room 400 Lincoln Trust Bldg.

SALESMAN Wtd.—High-grade traveling salesman to handle side line; proposition used by general stores, grocers, etc.; small sample; attractive proposition; write or call. 501 S. 3d st. (89)

CIGAR SALESMAN Wtd.—Experience unnecessary; $100 per month and expenses. Peerless Cigar Co., Toledo, O. (3)

LIQUOR SALESMEN Wtd.—Experienced, with established trade in city, by leading wholesale house; good salary and expense account to the right parties; none without established trade need apply. Ad. Box A 62, Post-Dispatch. (6c)

TRADE SCHOOLS AND AGENCIES

MEN Wtd.—To learn barber trade; constant practice furnished; you can practically earn tuition, tools and board before completing; great demand for barbers; top wages paid. Call or write Moler Barber College, 1110 Pine st. (4)

AGENTS WANTED

AGENTS Wtd.—Men and women can make $10 a day selling our photo tickets. Olive Studio, 720 Olive st. (8)

AGENT Wtd.—Someone to take the city agency for Dixie Dust Roach Powder, the best on the market; a splendid opportunity for the right party. Ad. the Dixie Mfg. Co., 204 Perrin Bldg., New Orleans, La. (5c)

$25 WEEKLY co-operating with us in a light mail order business; no canvassing; work can be done at home in same time; experience unnecessary; send addressed envelope for reply. Reuss & Williams, Dept. 18, Montclair, N. J. (6)

AGENTS Wtd.—Everywhere, to sell our Riders' policies, covering accidents, sickness and death; also all occupations; issued to both men and women; giving $5000 death and $15 weekly benefits; costing but $5 per annum; something entirely new; extra large commissions given. Ad. National Accident Society, 320 Broadway, New York; established 22 years. (18c)

PARTNERS WANTED

PARTNER Wtd.—With $300 cash and services; $60 monthly guaranteed. Box W 160, Post-Dispatch.

PARTNER Wtd.—Lady with $40 or $50, who would like to travel; good business proposition. Box W 119, Post-Dis. (5)

PARTNER Wtd.—$5000; profitable loan business; gilt-edge securities. 203 Security Bldg. (8c)

PARTNER Wtd.—$500; for moving picture theater in large tent; complete; money secured; investigate this. Box O 15, Post-Dispatch. (5c)

CANVASSERS AND COLICITORS

SOLICITORS Wtd.—Either sex; salary $65 month. Box W 4, Post-Dispatch. (5)

SOLICITORS Wtd.—New photo coupon now ready, $7 per day to right party; either sex. Murillo Studio, 1314 Olive. (8c)

SOLICITOR Wtd.—Energetic solicitor for commercial artist. Call tonight, Studio, 210 Fidelity Bldg., Grand and Franklin.

SOLICITORS Wtd.—Ten lady solicitors; easy seller; call before 7:30 p. m. today. Zug, 3727 Laclede av.

SOLICITOR Wtd.—Capable of securing new students for business college; $900-$1200. Hapgoods, 403 Chemical Bldg. (c)

SOLICITORS Wtd.—Several live, hustling solicitors for a novelty that interests every line of business in the city; good commission; small sample. The American Postcard and Novelty Co., 1428 S. Broadway.

MAIL ORDERS

POSTCARDS—12 beautiful, artistic postcards, all different, only 25c. Ad. M. M. Freer, Maplewood, Mo. (8)

GENTLEMEN only: two rubber garters, new, sent to any address for 25c; cash or stamps. Specialty Co., 1807 S. Broadway. (62)

POSTAL CARDS—10 artistic Easter, birthday or St. Louis view postal cards, 25c. E. Kelly, Plymouth and Suburban track, St. Louis, Mo.

START a mail-order business of your own, but not with a cheap trick or novelty; I made $50,000 in 5 years and began small; I will show you how to start right; send for my free booklet today. Heacock, Box 816, Lockport, N. Y. (8c)

HELP WANTED—FEMALE

BOOKKEEPER Wtd.—Experienced bookkeeper and cashier; must come well recommended; state age and salary expected. Box R 52, Post-Dispatch. (c)

CHAMBERMAID Wtd.—And pantry girls, at Madison Hotel, Broadway and Chestnut. (c)

CHORUS GIRLS Wtd.—For City Park. Irene Wright, 3826 Finney av.

COOK Wtd.—No washing or ironing; four in family. 2107 Park av. (4)

COOK Wtd.—Good cook; colored; city references required. 4947 Maryland av.

COOK Wtd.—First-class white cook; good home; good wages. 3857 Westminster. (5)

COOK Wtd.—Good, plain cook, in family of two, where two girls and man are employed; bring references. 3352 S. 13th.

COOK Wtd.—Experienced; best references required; high wages; no washing. Call after 5 p. m., 9 Hortense pl.

COOK Wtd.—Experienced, to assist with general housework; no other need apply. 3818 Westminster pl.

COOK Wtd.—Good cook and girl for general housework, white; small family. 4908 Berlin av.

COOK Wtd.—Experienced meat and vegetable cook, also two good white women to take charge of laundry; call at once. 1814 Washington av. (c)

COOK Wtd.—White girl for cooking and general housework; German preferred; small family; good wages; no laundry work; apply at once. 5664 Maple.

DEMONSTRATOR Wtd.—Lady demonstrator, for fast seller. Call Bradley, Delmar 1226.

DEMONSTRATOR Wtd.—Lady to demonstrate; $15 week salary; small cash bond. 411 Olive, Room 303. (6)

DINNER GIRL Wtd.—301 S. 4th st.

DISHWASHERS Wtd.—Apply St. Louis Club, 3663 Lindell. (c)

FINISHERS Wtd.—Good, experienced finishers on custom pants. 1112 Franklin. (4)

GIRL Wtd.—Good, white. 5107 Morgan st.

GIRL Wtd.—Neat, capable girl for general housework. Apply 4251 Russell av. (6)

GIRL Wtd.—For downstairs work and cooking; small family. 5218 Raymond.

GIRL Wtd.—To attend dining room, at once. 1045 N. Grand.

GIRL Wtd.—Good girl or woman to care for old lady. 5520 Clemens av.

GIRL Wtd.—Young, German, for upstairs. 4735 Lindell bl.

GIRLS Wtd.—25 girls to pick peanuts. 220 N. Commercial st. (5)

GIRL Wtd.—Good girl to cook, wash and iron for private family of 3; no outside work; high wages. 3651 Cook av.

GIRL Wtd.—15 years old, to assist with care of child. Apply to Mrs. Gerhardt, 3522 Connecticut st.

GIRL Wtd.—Bright girl who can do good, plain ironing, to press and fold shirts; wages $1.25 per day at start. Lange Laundry Co., 2004 S. Jefferson av. (c)

HOUSEGIRL Wtd.—At 4622 Westminster pl.

HOUSEGIRL Wtd.—Girl for general housework. 4209 Cleveland. (4c)

HOUSEGIRL Wtd.—For general housework. 4328 Cook. (1)

HOUSEGIRL Wtd.—White, to do upstairs work and dining room work. 4429 Laclede.

HOUSEGIRL Wtd.—German girl for general housework. Mrs. Roberts, 5835 Etzel.

HOUSEGIRL Wtd.—For general housework; good wages. 4825 Fountain.

HOUSEGIRL Wtd.—Good girl for general housework; two in family. 3847 Page.

HOUSEGIRL Wtd.—For general housework; two in family. 3539 Halliday av. (5)

HOUSEGIRL Wtd.—For general housework. 5085 Fairmount av.

HOUSEGIRL Wtd.—Girl for general housework in bakery. 1200 Grattan st.

HOUSEGIRL Wtd.—For general housework. 4226 Morgan st.

HOUSEGIRL Wtd.—For general housework, including washing. 5072 Easton av. (5)

HOUSEGIRL Wtd.—For general housework; references required. 4460A Forest Park bl.

HOUSEGIRL Wtd.—Competent girl for general housework. 1224 Goodfellow.

HOUSEGIRL Wtd.—For housework and cooking. 3153 Longfellow bl.

HOUSEGIRL Wtd.—For general housework; small family. 1440 S. 18th st. (5)

HOUSEGIRL Wtd.—White girl for general housework. 4135 Maryland av.

HOUSEKEEPER Wtd.—Lady, young and educated; good home. Apply 3517 N. 9th.

HOUSEGIRL Wtd.—For general housework. 4222 Morgan st.

HOUSEGIRL Wtd.—For general housework; private family. Apply 6 Parkland pl. (c)

HOUSEGIRL Wtd.—Good, for general housework. 2307 Park av. (c)

HOUSEGIRL Wtd.—For general housework. Apply 5030 Morgan st.

HOUSEGIRL Wtd.—For housework; age 16; can go home evenings. Apply 1012 Rutger.

HOUSEGIRL Wtd.—General housework. 2624 Whittemore pl.

HOUSEGIRL Wtd.—Neat girl for house and dining room work. 406 Hawthorne av., Webster Park. (4)

HOUSEGIRL Wtd.—Competent girl for general housework; 3 in family. 5130A Kensington.

HOUSEGIRL Wtd.—For general housework, in flat; three in family. Call morning or evening. 968 Laurel av.

HOUSEGIRL Wtd.—Good, for general housework; German preferred. Apply at 2137 St. Louis av.

HOUSEGIRL Wtd.—German; for general housework; apply in morning or before 1 o'clock. 5800 Von Versen. (4)

HOUSEGIRL Wtd.—To help do general housework; no washing or ironing; no children; no paint cleaning. 2834 Lafayette.

HOUSEGIRL Wtd.—For housework and laundry; small family; good home and wages. 4506 Easton av.

HELP WANTED—FEMALE

HOUSEGIRL Wtd.—Competent white girl for upstairs work and assist nursing walking child. 4388 McPherson av.

HOUSEGIRL Wtd.—For general housework, in flat; small family; good wages. 4527A Cook av.

HOUSEGIRL Wtd.—For general housework; good plain cook; must be competent; small family. 4117 Lindell bl.

HOUSEKEEPER Wtd.—Girl or middle-aged woman as housekeeper. W. M. Goffe, Wood River, Ill. (4)

HOUSEGIRL Wtd.—German girl for general housework; small family; good home and good wages. 3065 Thomas. (4c)

HOUSEGIRL Wtd.—White girl for general housework; small family; good wages; references required. 4603 McMillan. (5)

HOUSEKEEPER Wtd.—Experienced, by a widower with small children. Box W 5, Post-Dispatch.

HOUSEGIRL Wtd.—Experienced girl for general housework. 5325A Ridge av. Bell phone 7818.

HOUSEGIRL Wtd.—White girl for general housework; 2 in family. Apply 5253A McPherson av. (5)

HOUSEGIRL Wtd.—For general housework, 2 in family; good wages. 3456A Crittenden st.

HOUSEGIRL Wtd.—White girl for general housework; no washing or outside work; good wages. 4475 Morgan st.

HOUSEGIRL Wtd.—A German girl for housework; must be a good cook. 5173 McPherson.

HOUSEGIRL Wtd.—Experienced, for general housework; no washing; small family and good wages. 5720 Von Versen av.

HOUSEGIRL Wtd.—Colored girl for general housework and cooking; references. 5115 Page bl.

HOUSEGIRL Wtd.—Colored, for general housework; good cook; good wages. 5185 Maple av.

HOUSEGIRL Wtd.—Girl for general housework; family of 2. 4077 Lotus, corner King's highway.

HOUSEGIRL Wtd.—Good German girl for general housework; 4 adults; good home; after 7 p. m. 1119A Clara.

HOUSEWOMAN Wtd.—Middle-aged woman for general housework; good wages and home for right party; references; call at once. 4607 Morgan st. (8c)

HOUSEGIRL Wtd.—General housework, care for two children; call today ready for work; $4 per week; references required. 1553 Valle av., Wellston.

LADIES Wtd.—To take orders for coffee, tea, grocers' specialties; $15 week. 512 S. 7th. (62)

LADY Wtd.—Young lady with experience at bookkeeping. 4211 Chippewa st.

LADY Wtd.—Young lady to assist in alteration department; 36 figure preferred. Singer Bros. Cloak Co., 1224 Washington. (8c)

LAUNDRESS Wtd.—Good, for Mondays; in small family. Call 3418 Meramec st.

MAID Wtd.—Good, useful lady's maid required for a few weeks; good dressmaker; light housekeeping; $1 per day. Box R 49, Post-Dispatch. (6c)

MODEL Wtd.—About 18, to pose for artist (head study). Call 3518 Franklin av., book store.

PANTRY GIRL Wtd.—Girl to work in pantry and help in dining room. National Hotel, East St. Louis, Ill. (4c)

PRESSER Wtd.—Experienced presser on wash pants. Ferguson-McKinney, Broadway and Hickory sts. (c)

SEAMSTRESS Wtd.—Good seamstress for shirt waists. 17 Lenox pl.

SKIRTGIRL Wtd.—Experienced skirt and waist girls. Cummings, 4443 Olive.

STENOGRAPHER Wtd.—Young lady; light work; $6 per week; state experience. Box A 110, Post-Dispatch. (c)

STENOGRAPHER Wtd.—No dictation; must be good Oliver operator; salary $6; state age and experience. Box W 103, P.-D.

WAITRESSES Wtd.—220 N. 7th. (8c)

WAITRESS Wtd.—Experienced waitress, with references, for cafe. 213 N. Jefferson av.

WOMAN Wtd.—To do cooking and laundry work; family of three. 23 Kingsbury pl.

WOMAN Wtd.—For housecleaning. 1214 S. 18th st.

WOMAN Wtd.—Middle-aged woman. Call at lunchroom, 3307 Meramec, after 8 p. m.

WOMAN Wtd.—Middle-aged woman for general housework; small family. 3729 Evans.

WOMAN Wtd.—For pantry work. Grand Restaurant, 105 N. 6th st.

WOMAN Wtd.—Good married woman to take care of rooming house; good home. 107 N. Channing.

WOMAN Wtd.—White, settled woman for laundry work. Methodist Orphans' Home, 4385 Maryland av.

SALESLADIES WANTED

SALESLADY Wtd.—Experienced, for Union Market, poultry stand 66; steady position. Call 1330 S. 7th st. L. Komiosl.

SALESLADY Wtd.—For outside work; good salary; small investment required. 2023 Olive st.

SALESLADIES Wtd.—First-class dry goods salesladies; must speak German; references required. Loewenstein's, 1204 S. Broadway.

SALESLADIES Wtd.—Five experienced salesladies for out-of-house work; salary and commission. C. C. May Premium Co., 412 Benoist Bldg.

DEMONSTRATOR Wtd.—Experienced, to solicit and sell; immediately; steady employment; good pay. 2440 N. Grand av.

LADIES Wtd.—Ladies to take subscriptions for the Art Needle Magazine. 3647 Easton av., Room 10.

SALESLADIES Wtd.—Experienced Salesladies in various departments. Apply Supt., at Penny & Gentles.

LAUNDRY HELP WANTED

GIRL Wtd.—For dryroom. Laclede Laundry, 2907 Pine st. (c)

IRONER Wtd.—Body ironer to iron coats. Apply Banner Laundry Co., Jefferson and Walnut.

STARCHER Wtd.—Experienced collar starcher. South Side Laundry Co., 1412-14 S. Broadway. (c)

SHOEWORKERS WANTED.

DRESSERS Wtd.—And lacers, on women's shoes. Giesecke-D'Oench-Hays Shoe Co., 16th and O'Fallon sts. (c)

Rooms and Board

ROOMS FOR RENT—CITY

AUBERT, 782—Nicely furnished rooms, for gentleman; convenient to Suburban and Delmar Olive cars.

BELL, 3719—Two pleasant connecting furnished rooms, suitable for light housekeeping; owner's home.

BELL, 3028—Two nicely furnished rooms, 2d floor; gas range; everything complete housekeeping; no children.

BIDDLE, 2417—Two large rooms, furnished for ladies employed, or couple for housekeeping; $2 a week.

CAROLINE, 2708—Two rooms, second floor, $7.50. (7)

CASS, 2252—Two nice, large rooms on 2d floor; large veranda.

CASS, 3041—Large, nicely furnished 2d-story front housekeeping room; bath gas, laundry, phone. (7)

CHANNING, 709 N.—Furnished rooms, ladies or gentlemen; conveniences. (5)

CHANNING, 107 N.—Nicely furnished rooms, housekeeping and roomers; all conveniences; $1.25 week up.

CHESTNUT, 1400—Nicely furnished, clean-kept rooms, hot water, $2 week.

CHOUTEAU, 1608—Housekeeping rooms, connecting, $2.75; front, $2.25 per week. (4)

CHOUTEAU, 3136—Two front connecting rooms, furnished for housekeeping; $2.25 per week.

CHOUTEAU, 1411—Furnished rooms, complete for housekeeping and gentlemen, $1.25 up.

CLARA, 1118—Neatly furnished room; private family; between Bartmer and Etzel avs. (4)

COOK, 4290H—Two small furnished front rooms, gas range, complete housekeeping; $3 week; phone.

COOK, 4369—Suite of front rooms, elegantly furnished; gentlemen or housekeeping; all conveniences; reasonable.

COOK, 3732—Two large, nicely furnished, connecting rooms, complete light housekeeping; all conv.; reas. to proper parties; also cozy single room. (4)

COTE BRILLIANTE, 4562—One large front room, neatly furnished; $3 a week. Delmar 3448R. (4)

DAYTON, 2713—Extra large, southern-exposed front room, first floor, furnished for housekeeping; hot bath, gas, furnace; quiet and respectable; $2.50 week. (4)

DELMAR BL., 5840A—Newly furnished rooms, small family; one-half block across the street; all conveniences. (5)

DELMAR BL., 4425—Nicely furnished 2d-floor room, nice location; all convs.; private family.

DELMAR BL., [illegible]—Two neatly furnished rooms, for housekeeping; also three unfurnished rooms.

DILLON, 1023—Front, connecting rooms, furnished complete for housekeeping; gas, bath and laundry.

DUNCAN, 4340—Two large rooms for light housekeeping; reasonable rent. (5)

EASTON, 3360A—Two furnished rooms, in private family, for gentlemen only; $1.50 and $3. (7)

EASTON, [illegible]00—Two neatly furnished housekeeping rooms, to respectable parties; gas range, laundry.

EASTON, 3108—Nicely furnished 2d-floor rooms, with or without light housekeeping. (4)

EIGHTH, 1534 S.—Two rooms and kitchen; water and gas; nice, quiet place; reas.

EIGHTEENTH, 1127 N.—Newly papered, nicely furnished rooms for gentlemen only.

EIGHTEENTH, 718 N.—Neatly furnished front and connecting rooms for housekeeping; small rooms, $1, $1.25 and $1.50 week.

FIFTEENTH, 207 S.—Furnished rooms, $1.50 week.

FINNEY, 3712—2 rooms, neatly furnished, for light housekeeping; gas, bath.

FINNEY, 4333A—One furnished, also one unfurnished room; bath, gas; housekeeping if desired. (5)

FINNEY, 3811—One large and one small bedroom; separate; well furnished; all modern conveniences; private family.

FOURTEENTH, 907 N.—Furnished front room, for gentleman.

FOURTEENTH, 514 N. (over drug store)—Nicely furnished front rooms, light housekeeping; $2.50 week. (5)

FRANKLIN, 3400—Second-story front and hall room; housekeeping; gentlemen; $1.25; conveniences.

FRANKLIN, 3504—Second and third story front rooms, for gentlemen; all conveniences. (5)

FRANKLIN, 2845—Large front room, with alcove, light housekeeping; bath, phone; other rooms. (62)

FRANKLIN, 519—Furnished rooms, front and side, $1.25 to $2 weekly, gents or housekeeping; gents, 75c weekly; 3 in room; separate beds; bath, pleasant place for summer. (7)

BOYLE, 331A N.—Desirable room; private family; all convs. Lindell 5364. (4)

GARRISON, 932 N.—Nicely furnished 2d-floor front, to nice couple; housekeeping if desired; reasonable.

GARRISON, 11 N.—Nicely furnished, connecting front rooms for gents or housekeeping; bath, gas.

GARRISON, 13 N.—Connecting first floor front rooms, furnished for light housekeeping; gas, bath; two beds. (5)

GRAND, 3136 S.—Furnished rooms, 1st and 2d floor; reasonable. Call Victor 2409X. (5)

GRATIOT, 525—3 rooms, second floor, $9; good order; key 527 or 1113 Chestnut. (4)

HICKORY, 3314—3 rooms, second floor, $9.50; good order; key down or 1113 Chestnut. (4)

HICKORY, 1913—Comfortably furnished rooms; modern conveniences; quiet; near Lafayette Park.

HICKORY, 2224A—Furnished room for gentlemen; porcelain bath, gas; private family; southern exposure; $10. (4)

HICKORY, 1326—Furnished front rooms, single or en suite, housekeeping; gas, bath; reasonable. (4)

JEFFERSON, 1605A S.—Neatly furnished front and back rooms; rent $1.50 up. (7)

JEFFERSON, 2625 N.—Four rooms, second floor, good condition. Inquire Thomas Dillon. (4)

JEFFERSON, 239 S.—Two 2d-floor rooms, complete for housekeeping; gas range, bath; water in kitchen. (5)

JEFFERSON, 1725 S.—Investigate; under new management; double parlors; other rooms; desirable; modern. (5)

KENNETT PL., 1813—Connecting rooms, furnished complete for housekeeping; gas range, lights and bath.

KENSINGTON, 5032—Choice furnished southern room; private family; suburban, Delmar cars; gentleman; very reas. (3)

KING'S HIGHWAY, 908 N.—Light, single room, nice closets; all conveniences; phone Forest 6241. (90)

LACLEDE, 3741—Large, nicely furnished room, hot bath and phone; $2.50 week. (6)

LACLEDE, 3512—Second-story front and connecting rooms; other rooms; all conveniences. (5)

LACLEDE, 4301—Two connecting rooms, furnished or unfurnished, with use of kitchen; reasonable.

LACLEDE, 2414—Nice 2d-floor connecting rooms, for light housekeeping; gas range and bath; conveniences. (5)

LACLEDE, 3010—Furnished front room, with porch, light housekeeping; $2.50 weekly; hot bath; phone.

LACLEDE, 3025—Connecting front and single rooms, light housekeeping; cooking gas and bath.

LAFAYETTE, 2612—Two large, furnished rooms for light housekeeping; pri. family.

LAFAYETTE, 2608—Furnished room for gentlemen; $1 per week; gas and bath; pri.

LA SALLE, 2642—3 rooms, second floor, $9.50; good order; key down or 1113 Chestnut. (4)

LAWTON, 3513—Three rooms, light housekeeping, gas range, gas, phone; no children. (7)

LAWTON, 3109—Four rooms, in rear; $10. Albert Wenzlick, 1010 Chestnut.

LAWTON, 3443—Nicely furnished hall room, suitable for one or two; bath and gas. (5)

LAWTON, 3610—Fine, large front and connecting rooms, neatly furnished; all conveniences; privilege of light housekeeping; very reasonable; own home.

LEONARD, 625 N.—Everything new; elegantly furnished; all brass beds; meals if desired. (5)

LOCUST, 2802—Nicely furnished front room, $2.50; back room, $1.50; bath, gas.

LOCUST, 2918—Nicely furnished rooms, suitable for housekeeping; gas, bath; all convs.

LOCUST, 2812—Second-story front, with alcove; also front parlor, bath; furnished for housekeeping.

LOCUST, 2806—Suite of housekeeping rooms, 2d floor; cooking gas, both phones; hall room.

LOCUST, 2815—Newly papered, housekeeping, hall, parlor rooms, southern exposure, bath; first-class; $1 up. (4)

LOCUST, 3032—Large, clean, delightful rooms, most congenial home; also housekeeping; $2; call immediately. (5)

LOCUST, 3008—Second floor front rooms, furnished; newly decorated; gents or light housekeeping, $3 per week. (4)

LOCUST, 2814—Neatly furnished rooms, housekeeping and sleeping; gas, bath; $1.50 to $3.50. (5)

LOCUST, 1804—Nicely furnished front rooms, single rooms, $1.50; bath, gas; all conveniences. (11)

LOCUST, 2227—30 steam-heated rooms; newly furnished and newly papered; hot baths, phone, printed stationery, plenty of clean linen; rooms $1.50, $2, $2.50, $3, $3.50, $4 and $5 per week, and your baggage hauled free. Call or phone Bomont 2538. (5)

LUCAS, 418—Nice rooms, 15c to 25c daily; $1 to $1.50 weekly; baths free. (6)

LUCAS, 3020—Nicely furnished front room, second story; gas, bath, furnace heat. (4)

LUCAS, 3115—Neatly furnished rooms, with bath, gas, phone, $1.50 to $3 per week. (2)

LUCAS, 3230—Front parlor and two connecting, for housekeeping; gas range; reas.

LUCAS, 3200—Nice light housekeeping rooms; gas range, bath, phone; corner house.

LUCAS, 3117—Single room, neatly furnished; one for light housekeeping; gas, gas range, bath; reasonable. (5)

LUCAS, 3525—Very desirable room, southern exposure, with alcove. Phone Lindell 98. (4)

LUCAS, 3015—Front housekeeping room; phone, bath, laundry, cooking gas included; detached; $2.25. (1)

LUCAS, 3016—Connecting front, light housekeeping rooms; gas range; single rooms; low rent. (7)

McPHERSON, 4050—Neatly furnished 2d-story front room; phone Lindell 1710. (6)

McPHERSON, 4448—Nicely furnished rooms, en suite or single, use of kitchen, piano and phone; private family. (4c)

MARYVILLE, 353—Neatly furnished rooms, electric lights, bath, hot water at all times.

MISSISSIPPI, 1438—Nicely furnished room for 1 or 2 gentlemen.

MISSISSIPPI, 1024—Neatly furnished room; gas and bath.

MORGAN, 2911—Hall room, furnished, $2 weekly; Central 9064R.

MORGAN, 4616—Single 2d-story room; southern exposure; Olive cars.

MORGAN, 3506—Light, well-furnished rooms; every convenience; southern exposure; reasonable. (4)

MORGAN, 3328—Nice, clean front room, alcove; roomers or light housekeeping; also unfurnished room.

MORGAN, 3630—Second-story front and alcove; also single room, for housekeeping; gas.

MORGAN, 4128—Elegantly furnished 2d-floor front rooms, clean, cozy, modern house; Lindell 4818. (3)

MORGAN, 4525—Nicely furnished, clean rooms, $2 per week and up; bath, gas, phone. (4)

MORGAN, 3126—Furnished or unfurnished rooms; gas, bath, heat, phone; light housekeeping optional. (6)

MORGAN, 4615—Two lovely connecting furnished housekeeping rooms, gas range, use of free Bell phone; parlor, piano; hot bath; reasonable. (7)

NEWSTEAD, 1419 N.—Nicely furnished hall room; all conveniences; pri. family. [illegible]

NINETEENTH, 1600 N.—Alcove, unfurnished, one front room, bath, gas; [illegible] cars; south and east exposure; [illegible]

ROOMS FOR RENT—CITY

OLD MANCHESTER, 1424A—Furn'shed rooms and rooms for light housekeeping; bath, fine lawn; within 15 minutes' walk Shaw's Garden and Tower Grove Park. (6)

OLIVE, 2718—Front room, furnished for light housekeeping; bath and all convs. (4)

OLIVE, 4055—Second-story front, for light housekeeping; also other rooms.

OLIVE, 2023—Newly fur. front parlor, $3; housekeeping rooms, $2 and $2.50 per week.

OLIVE, 3748—Second-floor front room, with or without kitchen; phone and piano.

OLIVE, 2736—Newly furnished front and back rooms, bath, gas; $1.50, $2, $3.

OLIVE, 3214—Housekeeping and sleeping rooms; laundry, bath, phone; large shady yard. (5)

OLIVE, 3312A—Two nicely furnished, connecting front rooms; housekeeping; other rooms. (4)

OLIVE, 3507—Two connecting rooms for light housekeeping; gas range; other small rooms. (6)

OLIVE, 1810—Housekeeping rooms, single or connecting; gas range, hot bath, phones; reasonable. (6)

OLIVE, 2603—Make especially low rates to permanent roomers; electric lights, prompt bellboy service, large parlors, reading and writing rooms, baths (free), hot water all the time; strictly first-class; rates as low as $3 week; cost you as much at a rooming house; think of the difference in accommodations; only 10 minutes' walk downtown; get the exercise, avoid crowded street cars, save carfare; call and see what we have to offer. (7)

PAGE BL., 3844A—Large, comfortable room in private family; $10 per month. (7)

PAGE BL., 5722—Two bright rooms, finely furnished; hot bath, all conveniences; private family; reasonable. (4)

PAGE BL., 4055—Two connecting back rooms, with large porch and entrance, complete [illegible] housekeeping; refrigerator, fuel gas; [illegible]sonable to permanent couple.

PAGE BL., 5003A—For one or two gentlemen, one front room, newly furnished; both phones, all modern conveniences, private family; reasonable; Kinloch Delmar 642.

PAPIN, 1554—Nicely furnished rooms, gentlemen or light housekeeping; reasonable.

PARK, 917—Two connecting, furnished front rooms, bath; light housekeeping. (4)

PENDLETON, 1023—Connecting housekeeping rooms, completely furnished; gas range, conveniences; southern exposure; desirable; cheap.

PINE, 3530—Two connecting rooms, for light housekeeping; gas, bath; reasonable.

PINE, 2636—Three large, connecting rooms for housekeeping; hall room, $1.25.

PINE, 822—Eighteen neatly furnished front rooms; weekly, $2 up; daily, transient, 50c, $1. (4)

PINE, 3111—Beautiful rooms, $1.50 up; private home; gentlemen only. Phone service. (5)

PINE, 3004—Large, clean, well-furnished rooms; week or month; owner's home; electric light; both phones; no light housekeeping. (4)

PINE, 3435—Large southern exposed second-floor front room; nicely furnished; clean, newly papered; screens, hot bath, phone; housekeeping optional; gas, icebox, very reasonable.

RAYMOND, 5025—Two unfurnished rooms, light housekeeping; no children; Page or Suburban car. (4)

ROOMS—Newly furnished rooms. Apply 2001 Lucas av., flat 6. (92)

ROOMS—Neat clean rooms for light housekeeping. Call at 2741 Dayton. (8)

ROOMS—Several unfurnished rooms. Inquire at 3007 Locust st.

ROOMS—Two large unfurnished rooms. Apply 2973 Easton, grocery.

ROOM—Nicely furnished front room; southern exposure; in private family; all conveniences; phone Lindell 4458.

ROOMS—Desirable front and connecting rooms; private family; west of Grand; furnished for housekeeping; no other roomers; phone Delmar 1670L. (4)

ROOMS—Two nicely furnished connecting rooms, complete for light housekeeping for couple; Page near Taylor. Box O 38, Post-Dispatch. (4)

ROOM—Nicely furnished room, for gentleman only, in family of two; central location; convenient to cars. Box W 178, Post-Dispatch. (4)

RUTGER, 3214—3 rooms, first floor, $10.50; good order; key 3210 or 1113 Chestnut. (4)

RUTGER, 2628A—Furnished room, large, will rent cheap to one or two gentlemen. (6)

RUTGER, 910—Nicely furnished room; kitchen and gas range, for light housekeeping.

RUTGER, 1119—One nicely furnished room; also 2 unfurnished rooms; rent reasonable; nice neighborhood. (5)

ST. CHARLES, 515—Single rooms, $1 per week; bath free; phone Olive 734.

SARAH, 716 N.—Newly furnished front room with alcove; light housekeeping.

SCHOOL, 3137—Furnished room, for light housekeeping or without; no other roomers. (5)

SEVENTH, 1523 S.—Furnished room and kitchen for light housekeeping; inquire 714 Marion st.; Bendler. (5)

SHENANDOAH, 4129—Two nicely furnished south rooms for light housekeeping; all conveniences; no children. (5)

SHERIDAN, 3130—Three unfurnished rooms.

SHERIDAN, 3136—Two connecting front rooms, unfurnished; first floor.

SIXTEENTH, 1439 N.—Front room, with adjoining kitchen, furnished, for housekeeping; reasonable, to couple. (5)

SPRING, 533 N.—Elegantly furnished, large, light front room; private family. (7)

SPRING, 518 N.—Large newly furnished south and eastern exposure; bath adjoining; Bell phone. (5)

TENTH, 2518 N.—Furnished room for light housekeeping; also rooms for gentlemen. (4)

TENTH, 1709 N.—Three large rooms, first floor; water; newly decorated; $11; open.

TENTH, 1107 S.—Gentlemen or light housekeeping; comfortable furnished front rooms, bath, gas, laundry. (5)

TEXAS, 1637—One newly furnished front room; private family; gentleman or couple; $3 per week. (91)

THERESA, 514 N.—Nicely furnished rooms, with or without housekeeping, gas; $1.75 and $2.25.

THOMAS, 3013—Neatly furnished double parlor; also single and double room; gas and bath. (5)

WASH, 2813—Three unfurnished rooms, on 2d floor; front balcony; water.

WASHINGTON, 1414—Rooms, $1 week and up; light housekeeping rooms; cheap. (8)

WASHINGTON BL., 3854—Nicely furnished rooms; modern conveniences. (5)

WASHINGTON, 2822—Nice, light room for housekeeping; with gas; $2 week.

WASHINGTON, 2909—Two connecting rooms for housekeeping; gas range, hot bath, telephone; reasonable. (4)

WASHINGTON, 3116—Furnished rooms, for housekeepers, 2d floor; also comfortable parlor; phone and bath; conveniences.

WASHINGTON, 2810—Nicely furnished 2d-floor rooms; also large 1st-floor rooms for housekeeping.

WASHINGTON BL., 3905—Two connecting unfurnished rooms; also one single room, furnished; bath, gas, laundry.

WASHINGTON, 2639—Large, clean, connecting rooms, furnished for housekeeping; every conveniences; to respectable people.

WASHINGTON, 2669—Thoroughly clean second-floor front room, $3; hall room, $1; light housekeeping. (5)

WASHINGTON, 3420—Three furnished rooms, first floor, complete for housekeeping; other rooms. (6)

WASHINGTON BL., 3810—Connecting front rooms, furnished for housekeeping; all conveniences; reasonable; Kinloch phone. (4)

WASHINGTON, 3328—Furnished rooms, 2d floor; clean and cool; sleeping or housekeeping; $2 50 a week.

WASHINGTON, 2643—Large, pleasant parlors, 2d-story front hall room, $1 week up; quiet place. (6)

WASHINGTON, 1601—Nice, clean, newly papered rooms; all prices; come and see; light housekeeping. (4)

WASHINGTON, 3312—Desirable rooms, second floor; one has bath; also parlor room, ideal for summer, rates reasonable to refined, permanent people. (7)

WEBSTER, 1306—2 or 3 unfurnished rooms, front, connecting, second floor; gas, bath, $10. (5)

WEST BELLE PL., 4067—Beautiful, large 2d-floor, front, connecting or single, furnished, housekeeping rooms with alcove. (4)

WESTMINSTER PL., 3966—One large, also one small, elegantly furnished room.

WESTMINSTER PL., 4141—Beautiful 2d-story front room; so. exposure; bath adjoining; suitable for one or two gentlemen; price $3 week.

WHITTIER, 1025—Two large connecting front rooms, nicely furnished, complete for housekeeping; gas range.

WINDSOR PL., 3827—2 unfurnished rooms, suitable for light housekeeping; bath.

FOR COLORED

EUREKA PL., 1024 (Fairfax, east of Newstead)—One single room, 2d floor, $1.50; also other rooms.

EWING, 609 S.—Three large rooms; large yard; $13; colored.

FRANKLIN, 3312—Furnished room, 1st floor; men or man and wife; all conveniences.

LAWTON, 2934—Furnished rooms, with all conveniences; $2 up; telephone service.

LAWTON, 2938—Nice room; private family; respectable people; reasonable; privileges.

LAWTON, 2948—For colored, newly papered furnished front room; reasonable; 2d floor. (4)

MORGAN, 2735—Two rooms, first floor; also single rooms.

MORGAN, 2606—Two rooms, 2d floor; also single rooms.

ROOMS FOR RENT—CITY

FOR COLORED

ROOMS—Two, three and four rooms, $7 to $12.50; April free. Inquire barber, 17th and Gratiot sts. (5)

TWENTY-FIRST, 1020 N.—Furnished and unfurnished rooms; use of kitchen; laundry; reduced rent.

WEST BELLE PL., 3958—Basement room, unfurnished, for good colored woman, in exchange for laundry work.

ROOMS WITH BOARD—CITY

AUBERT, 737A—Nicely furnished rooms, for one or two gentlemen; with or without board; Forest 8315.

BELL, 3527—Nicely furnished front rooms; southern exposure; hot bath; with or without board. (6)

BOTANICAL, 4101A—Newly furnished front room, board; family of two; Park or Compton cars; all conveniences; one or two gentlemen; reasonable. (5)

CABANNE, 5642—Two single rooms for gentlemen or ladies employed; excellent table; reasonable price. (5)

CAROLINE, 3425—Party owning own home; large 2d-story front room for two gents; first-class table board; all conveniences; private family; $5 per week; both phones; Grand 1946, Victor 2119R. (5)

CHAMBERLAIN, 5617 — Refined business people; modern conv.; free phone; superior table. Phone Forest 691. (92)

CHILD BOARDERS Wtd.—One or two children to board; mother's care; terms reasonable. 2507 Arlington av. (6)

CHOUTEAU, 4139—One large, nicely furnished room and bath; hot and cold water, use of parlor and piano and free phone; in strictly private family; good table; for two young ladies or man and wife, $5 each; call this evening or in morning.

CLARA, 1449 (near Easton)—Desirable 4 and 5 room flats; $22; reductions for permanent tenants. Apply 510 Pine, room 402.

COOK, 4371—Rooms and first-class board. (5)

COOK, 3750—Room and board for gentlemen or ladies; $17 month; private family.

COOK, 4508—Newly furnished front room, with board; private home; terms reas. (5)

COOK, 4512—Neatly furnished room and board; private family; phone Forest 7435.

COOK, 4516—Neatly furnished second-floor front room, modern conveniences; good board; Bell phone. (4)

COOK, 4219—Attractive 2d-floor room; southern exposure; other rooms, $4 50 per week; phone. (4)

CORA, 1522—Front room and board; $4 per week.

DELMAR BL., 3822—Southern exposed room; excellent board. Lindell 4583. (5)

DELMAR BL., 4052—Second floor rooms, with board, men only; $5. (5)

DELMAR BL., 3899—Second-story front room; southern exposure; also single room; board reasonable. (7)

DELMAR BL., 3860—Two nicely furnished adjoining rooms with board; single or en suite; gentlemen; private home; all convs.

DELMAR BL., 3820—Very desirable rooms; good board; modern conveniences; private family. (7)

DELMAR BL., 3825—Nice, pleasant rooms with board, pleasant surroundings, bath and free phone. (6)

DELMAR BL., 4215—Beautifully furnished front south room; board optional; phone; private family; gentlemen; references. (5)

DELMAR BL., 5056A—Room and modern conveniences, for one or two people; board optional.

DELMAR BL., 5175A—One front single room, suitable for one gentleman; good meals, home cooking. (7)

DELMAR BL., 4224—Beautiful rooms with board, for gentlemen; private family; home cooking; all conveniences; reasonable.

DELMAR BL., 4363—Nicely furnished, large, southern-exposed front room, with good board; conveniences; Olive cars; refs. (5)

DELMAR BL., 3845—Room and board, for two gentlemen, or couple; southern exposure; also small room; best table, phone. (2)

DELMAR BL., 3743—Nicely furnished 2d-story front room, for couple or 3 gentlemen; good meals; private family; phone Lindell 2850. (6)

DELMAR BL., 4417—Large, bright 3d-story front room, southern exposure; private family; home comforts; with or without board. (5)

DELMAR BL., 4413—Side front room, with alcove and two front double parlors, elegantly furnished; southern exposure; first-class home cooking; this under new management. (4)

EWING, 316 N.—Front room, with board; two gentlemen or man and wife; reas.

FAIRMOUNT, 5014 (Cabanne district)—Two large connecting front rooms, suitable for 2 or 3 gentlemen, or couple; private family; excellent meals; German cooking; phone, large yard, shade trees, convenient to Olive and Hodiamont cars. (4)

FOLSOM, 3639—An elegantly furnished front room; southern exposure; with excellent board; suitable for a couple; private family.

GIBSON, 4432—Front room, with all conveniences; board if desired. (7)

GRAND, 4032 N.—Nicely furnished room and board; two gentlemen; also single room. Central 9571X. (1)

GRAND, 1611 S.—Nicely furnished room, 3d floor; baths, all conveniences; first-class table; gentlemen only. Phone Victor 59L. (58)

HAMILTON, 1270—Second-story front room, with best board; modern conveniences; for couple. (6)

HARPER, 3205—Two connecting front rooms, southern exposure, with good board. (6)

KENSINGTON, 5001—Newly furnished southern exposed room and board; all convs.

KING'S HIGHWAY, 2665 S.—Beautifully furnished single room, one block north of park gate; Victor 1867L. (1)

KING'S HIGHWAY, 1074—Fine 5-room flat; Dutch dining room, separate entrance; opposite Forest Park; Taylor av. cars. Chas B. Gibson, 717½ Chestnut st. (c)

LABADIE, 4554—Rooms and board for 2 gentlemen; also single room. Phone Forest 1214.

LACLEDE, 3325—Wanted, gentleman boarder; private family; home comforts; terms reasonable. Kinloch phone. (76)

LACLEDE, 3504 — Beautiful rooms with board; single or double; good meals and service; reasonable.

LACLEDE, 3509—Neatly furnished rooms; good board; home cooking; $4 weekly. Phone Lindell 1406. (4)

LACLEDE, 3635 (West of Grand)—Highest point in city; like summer resort during hot weather; young bachelor, used to good living has furnished the above old family mansion magnificently and added every known convenience; lovely parlor, fine bath, library, recreation room, fine pool table, shower bath, etc., ball grounds; everything free; lovely dining room; meals can't be excelled; congenial home for young men only, $4.50 weekly. Phone Lindell 181. Also rooms conveniently near and table board reasonable. (62)

LINDELL BL., 4027—Large room, with first-class board, reasonable to permanent people.

LINDELL BL., 3912—Beautifully furnished rooms; excellent board; day board, $4 week; Lindell 1937.

LOCUST, 3144—Nicely furnished rooms, with board; homelike place; from $4 to $5.

LOCUST, 2930—Desirable rooms with good table; low rates and all conveniences. (3)

LOCUST, 2832½—Furnished room, gentlemen or ladies employed; bath, meals downstairs; cheap.

LUCAS, 3217—Nicely furnished rooms, with board; all conveniences; terms, $4.50. (5)

LUCAS, 3015—Front housekeeping room, phone, bath, laundry, cooking gas included; detached; $2.25. (6)

McPHERSON, 4014A—Board and room; every convenience; terms reasonable; phone Lindell 2366. (4)

McPHERSON, 4061—Large front room; southern exposure; convenient to cars; home table; private family; two gentlemen or couple; Lindell 1837.

MARYLAND, 4368—Rooms with board; references. Phone Lindell 4481. (62)

MARYVILLE, 946—Desirable room, with board, for couple employed; reasonable. Forest 1346. (89)

MINERVA, 5086—Nicely furnished front room, all conveniences; breakfast if desired. (92)

MORGAN, 4000—Room and board, all conveniences; phone, piano, lawn; reas. (6)

MORGAN, 3518—Nicely furnished front room; also single room; good board; reas.

MORGAN, 4323—Nicely furnished rooms, best table board, bath, phones; all convs.

MORGAN, 3351—Large connecting room, with yard; best board in city, $4.50 week. (5)

MORGAN, 3972—Large 2d-story front room; reasonable; excellent board; also day boarders wanted.

OLIVE, 2311—Front room with board; home cooking; hot bath; $4 week, $16 month.

OLIVE, 4219A—Nicely furnished room, with or without board; private family; reas.

OLIVE, 4604—Delightful rooms, with board; exceptionally good home; beautiful grounds; party of four; reasonable. (4)

OLIVE, 4275—Second-floor front room, furnished or unfurnished, with or without board; all conveniences. Phone Delmar 3314L and Lindell 4641L.

PAGE BL., 5068—Well-furnished room, with excellent board, for one or two gentlemen; use of phone and parlor. (6)

PAGE BL., 5135—Beautifully furnished second floor front room, with board; phone Forest 2937. (5)

PAGE BL., 4931—Beautifully furnished 2d-story front room; southern exposure; with board; reasonable; two gents or couple; also single front room.

PARK, 2631—Six rooms; hot and cold water and bath; $25.

RIDGE, 5091—Two nicely furnished large front rooms; southern exposure; gentlemen preferred; board reasonable; pri. fam. (4)

ROOMS AND BOARD—Two rooms, 2d floor, single or en suite; 5100 west; references required. Forest 2019. (8)

ROOMS WITH BOARD—CITY

ROOM AND BOARD—Refined young man; excellent accommodations; Vernon av.; Forest 6534. (4)

ROOM AND BOARD—Nice home, private; newly furnished; gentlemen preferred; references; conveniences. Lindell 1539. (4)

ROOM AND BOARD—Room, with board, for gentleman; home cooking. Mrs. Moehlmann, 1119 Montgomery. (4)

ROOM AND BOARD—Second front room, superior board; Washington bl.; $40 for two; phone Delmar 3788L. (6)

ROOM AND BOARD—For 1 gentleman, handsomely furnished room, electric lights and all modern convs.; excellent table; private family. Phone F 7699. (c)

ROOM AND BOARD—Lovely room, with board; electric lights, gas, good service; terms reasonable; 4400 block Laclede. Call up Forest 3641L. (6)

ROOMS AND BOARD—Beautifully furnished suite of rooms with board, on Lindell bl.; southern exposure; two gentlemen preferred; phone Lindell 3259.

ROOM AND BOARD—Second-floor front room, with board; modern conveniences, private family; gentlemen only. Delmar 3720R. (6)

ROOM AND BOARD—Wanted, two young men who are tired of boarding houses and can appreciate home and home comforts, to board in refined home; Tower Grove district; $45 a month for two. Box W 49, Post-Dispatch.

RUSSELL, 3912—Fine front room for two good board; electric lights; phone; reas. (4)

SHENANDOAH, 4028A—Nicely furnished room, with or without board; all convs. (4)

TAYLOR, 1118A N.—Elegantly furnished rooms, steam heat, electric light, hot bath, phone; board if desired; excellent accommodations. (4)

TENTH, 1110 S.—Connecting front rooms, first-class board; gas, bath, phone; very reasonable. (6)

THIRTEENTH, 2636 S.—Flat, 5 rooms and bath, 1st floor, and one basement room; all conveniences; rent $22.

THIRTEENTH, 1317 S.—Finely furnished room, all conveniences; first-class table board for 2 gentlemen; no other boarders; reasonable. (7)

VISTA, 3521—Private family has neatly furnished 2d-floor rooms; convenient to cars; board optional. (89)

WALTON, 1241A—Nicely furnished room, with board; all conveniences; reasonable. (7)

WASHINGTON BL., 4314—Second-floor front room, with board; Bell phone. (7)

WASHINGTON BL., 4960—Nicely furnished rooms with board; in splendid location. (7)

WASHINGTON BL., 4403—Second-floor front room, with board. (5)

WASHINGTON, 3131—One furnished front room for two people; all conveniences; price to suit.

WASHINGTON BL., 4411—Second-floor rooms, with first-class board, for gentlemen or couples; references. (6)

WASHINGTON BL., 3815—Nicely furnished front room, southern exposure; also single room; excellent meals. (1)

WASHINGTON, 3410—Nicely furnished 3d-story front room, suitable for 3; board; modern; $5 per week. (7)

WASHINGTON, 3037—Nicely furnished 2d-story front rooms, with board; piano, bath; all conveniences; reasonable. (6)

WASHINGTON BL., 4111—Southern-exposed 2d-story front room; excellent board; all conveniences; references.

WASHINGTON BL., 3895—Nicely furnished, large, 2d, front and connecting rooms; home cooking; very reasonable. (4)

WASHINGTON, 3031—Elegant, well-furnished 2d and 3d-floor front rooms; also side and connecting rooms; every convenience, with board; reasonable.

WEST BELLE PL., 4271—Furnished rooms; board if desired or light housekeeping. (6)

WEST BELLE PL., 3960—Front room, 2d floor; excellent table; all conveniences; reasonable; Lindell 2537.

WEST BELLE PL., 4056—Furnished front room with board, for two people employed. (4)

WEST BELLE PL., 3940—Elegant room with good board, in private family, for gentlemen or couple.

WEST BELLE PL., 4184—Furnished rooms and board, for gentlemen or couple; Bell phone. (4)

WEST BELLE PL., 4256—Neatly furnished 2d-story room; so. exposure; good board; free phone. (7)

WEST END, 1212 (near 4600 Cook)—Board, front room, with large alcove; modern; private. (5)

WESTMINSTER PL., 4154—Desirable room, with excellent table, for two; $9 per week; single, $4.50.

WESTMINSTER PL., 5149—Attractive 2d-floor rooms, southern exposure; other rooms; good table; Bell phone. (6)

WEST PINE BL., 3663—Very desirable single and double rooms; best table board; Lindell 4055. (6)

WHITTEMORE PL., 2336—Gentlemen or ladies employed, we have new, cheerful rooms, reasonable; Lafayette Park district; single beds in double room if desired; excellent table; telephone; all conveniences.

WINDSOR PL., 3865—Large room with small connecting room, furnished for housekeeping; very reasonable. (5)

COUNTRY BOARD

COUNTRY BOARD—Location high; 30 acres of natural forest; good country board. Miss Orrie Gannon, Hillsboro, Ill.; Bell phone 6-21. (8)

APARTMENTS AND HOTELS.

HOTEL ADAIR, 1128 Pine—Elegant rooms for gentlemen or gentleman and wife; investigate. (8c)

SUBURBAN BOARD

SUBURBAN BOARD—Private family in Kirkwood will take two or three boarders for the summer; good board, pleasant rooms; reasonable; convenient to electric cars and trains. Box W 107, Post-Dis.

ROOMS AND BOARD WANTED

ROOM AND BOARD Wtd.—In private family; vicinity 2800 S. Grand, by 2 young ladies employed; will pay $4 week each. Box W 73, Post-Dispatch.

ROOMMATES WANTED

ROOMMATE Wtd.—For gentleman; all conveniences; phone; reasonable rates. 4428 West Belle pl.

Houses, Flats, etc.

FLATS FOR RENT

ARLINGTON, 1649A—Finest 3-room flat in the city; all conveniences; light as day; rent $17; will be vacant Saturday. Inquire 1647 Arlington av. (8c)

ARMSTRONG, 1304A—Four rooms and bath, newly decorated; rent low. Harris & Wengler, 717½ Chestnut st. (4c)

AUBERT, 760A—A 6-room flat, with laundry, gas, bath, etc.; interior woodwork recently painted; nicely decorated; worth $30, but will rent for $27.50 to good tenant; right between Olive st. and Suburban car lines. Harkrader-Singer, 10th and Chestnut sts. (5c)

BAYARD, 1315A—6 rooms, everything modern; rent $27.50. Keys at corner grocery. Cornet & Zeibig, 719 Chestnut st. (8c)

BELL, 4620—Beautiful 5-room flat; marble vestibule, reception hall; modern, original; $24; janitor. (4)

BELT, 1419A—Four-room flat, modern, shades, screens, combination fixtures; very desirable; open.

BOTANICAL, 3618—Four rooms, bath, gas fixtures, screens; open.

BOTANICAL, 4257—Modern upper flat, five large rooms, marble sinks, separate laundries; rent reasonable.

BRANCONIER PL., 4837A—(Between Euclid and Hammitt pl.), absolutely the best 5-room flat in St. Louis for the money; new, modern, bright, detached corner flat; new arrangement, giving 2 large front rooms; every conv.; separate entrances; open; $26. Dougherty & Bush, 1105 Chestnut st. (c)

CASTLEMAN, 3946 AND 3946A—Four and five rooms, bath, etc.; $20 and $22.50. Chas. F. Vogel, 624 Chestnut st. (8c)

CHANNING, 21¼—New, 3 rooms, bath, gas fixtures, $17. Inquire 23A S. Channing.

CLEVELAND, 2956A—5-room modern flat, in good condition; rent $25. Albert Wenzlick, 1010 Chestnut st. (2)

CLIFTON PL., 3141—Three rooms, $11.50; 2d floor; open.

COTTAGE, 3858—Three-room flat; $11. (6)

DAYTON, 2806—Four rooms, 1st floor. Apply 2728 Dickson st.

DELMAR BL., 4453A—Modern, 6 rooms; can't be beat for the price; $28. Harris & Wengler, 717½ Chestnut st. (4c)

DELMAR BL., 4635A—Six rooms; steam heat, hot water, janitor, laundry; large yard; open; $35. R. H. W. Godwin, 4635 Delmar bl. (6c)

EADS, 3321—Modern 6-room flat, second floor, 5 rooms first floor; china closets, chandeliers, screens, laundry, furnace, porcelain bath, closets; bright rooms, front, back yards, porches; southern exposure; all conveniences; Park, Compton Heights, 4th st. cars; reasonable.

EAST GRAND, 2018A—Nice 3-room flat; bay window, hall, porch, bath, etc.; $15. (4)

EIGHTEENTH, 814A—Three rooms, $13. Harris & Wengler, 717½ Chestnut st. (4c)

FLAT—For rent, elegant new 4-room flat; bath, furnace, fixtures, screens, halls, etc.; just reduced. See owner, 2718 Euclid. (61xc)

FLAT—Second floor, 2, 3 and 4 room flat, $7, $9, $13; nice homes for old people. Apply 1437 N. 23d st. (90)

FLATS—Three large rooms and bath, laundry; also 3 rooms, $10; also one and two rooms. Apply to owner, 1101 S. 11th.

FLATS FOR RENT

FLAT—California av., 3 rooms, bath, fixtures, decorated; key there; $17. Burton McGinnis, 706 Chestnut st. (6c)

FLAT AND STOREROOM—Six-room flat and storeroom, Suburban and Pendleton. Apply 4268 West Belle pl. (7)

FOREST PARK BL., 4348A—The best 7-room flat on that beautifully gardened boulevard; hardwood floors, running water in three bedchambers, Dutch dining room with platerail, beamed ceiling and burlapped walls; unusually large (10 ft. wide) reception hall, which is as light as day; beautiful bath, with tiled floor, coiled water pipes in furnace, and will decorate to suit tenant; janitor service; rent $50; one month free to good tenant. Harkrader-Singer, 10th and Chestnut sts. Both phones. (5c)

GARFIELD, 3738—Four rooms; $12. Burton McGinnis, 706 Chestnut st. (6c)

GARFIELD, 4311—Three rooms, bath, toilet, $14. Reilly, 331 Lincoln Trust Bldg. (5c)

HAMILTON, 924A—Five-room flat; bath.

HAMILTON, 930A—Six large, light rooms; every convenience; $30. Phone Main 653.

HIGHLAND, 5986 (corner Hodiamont)—Four large rooms; all conveniences; low rent. Harris & Wengler, 717½ Chestnut. (4c)

HODIAMONT, 1469—An elegant 3-room flat, $13. Caulfield & Lewis, 700 Chestnut. (c)

JEFFERSON, 1212A N.—Three rooms, $8.50; open.

KENNERLY, 3950A—3-room flat; nicely located; newly decorated; separate entrance; reduced to $10.

KING'S HIGHWAY, 1002 N.—First floor, 5 rooms, bath, furnace, comb. fixtures, screens, awnings; $30.
FRANK W. RODGERS, 820 Chestnut st. (8c)

LACLEDE, 3206 AND 3208—4 rooms, bath, porcelain tub, $18, including water, stable or sheds. (59)

LACLEDE, 3752A—A second-floor apartment of 6 rooms; well lighted; in good condition; modern in every respect; rent reduced to $27.50. Albert Wenzlick, 1010 Chestnut. (c)

LUCRETIA, 1332—New 3-room flat, newly decorated; gas grates; adults only; $16.50. (4)

McPHERSON, 3945A—8 rooms, steam heat, janitor service; newly painted and decorated; owner on premises. (8c)

McREE, 3881—Four rooms, bath, hot water, gas fixtures, furnace, screens; newly decorated; $21.

MAGAZINE, 3123A—Four rooms, bath, gas fixtures; open; $15. Madden Real Estate Co., 3512 Easton. (c)

MAGAZINE, 3216—Three rooms, water; newly decorated; first or second floor; open; $11. Madden Real Estate Co., 3512 Easton. (c)

MAPLE, 5949A—Eight-room apartment; hardwood floors; range, screens, shades, etc. (3)

MAPLE, 6243—Four rooms and bath, $15; 6249A, 4 rooms and bath, $12.50. R. W. Brooks, 406 Security Bldg.

MARYLAND, 4352—Finest 9-room, steam-heated apartment in the city; everything first-class; modern; large, light rooms, spacious halls and closets; elegant mantels and light fixtures; fine bath, laundry, porches; open for inspection. (4)

MORGAN, 4624—Five-room flat, upstairs; bath and alcove; modern improvements.

MULLANPHY, 2501—Three rooms, $11. 1609 N. 25th st., 3 rooms, $11. Cornet & Zeibig, 719 Chestnut st. (6c)

NATURAL BRIDGE RD., 4618 AND 20—A new modern flat, screens, fixtures, hot and cold water and bath; open. (62)

NEBRASKA, 2218A—Modern 6-room flat. (62c)

NEWSTEAD, 1304-14 N.—Corner of Page bl., 4 and 5 rooms, well arranged; modern plumbing; $21 and $22; janitor service; keys next door; half month rent free. (8c)

NINTH, 2425 S.—Modern 3-room flat; rent $12. Inquire at 1925 S. Broadway.

NINETEENTH, 1621 N.—Three large rooms; also finished attic room; newly decorated; $14. (4)

NORTH MARKET, 5898—5 rooms and bath; rent $17. Albert Wenzlick, 1010 Chestnut st. (c)

OLIVE, 4224A—6-room steam-heated apartment. Weber, 4226 Olive st. (8c)

OREGON, 2230—Large four-room flat, gas, bath, hot water, $17. (5)

PAGE BL., 4379—4-room flat, modern plumbing, janitor service; fine neighborhood; rent $28.50; key 4381. (8c)

PAGE BL., 5817-5817A—Best 5 and 6 room modern flats in city for the price. Harris & Wengler, 717½ Chestnut st. (4c)

PARK, 2633—Four rooms, bath, hot and cold water, furnace, electric lights, separate laundry; every convenience; $23; open. (7)

PENDLETON, 1221—Flat, 3 rooms, very nice; only $13.

PINE, 3700—5-room flat, gas stove, gas fixtures, screens; nicely decorated.

PLYMOUTH, 6200 (corner Delaware)—New 3 rooms, bath; newly decorated; screens; open; rent $16.50. (15x)

RIDGE, 6204¼—Three large rooms; water, gas; open; $10 month. (7)

ROSA, 4651—Four rooms and bath, new, $14. Cherokee car, southwest. (5)

RUSSELL, 3665—4 rooms, bath, furnace and hot and cold water; will put in first-class condition; $27.50. Geo. F. Bergfeld Realty Co., 610 Chestnut. (4c)

ST. ANGE, 1318—Unfurnished 3 or 4 rooms and bath, conveniences; for young couple.

ST. ANGE, 1027—Five rooms and bath, second floor; fixtures; southern exposure; lawn; $25. (7)

ST. FERDINAND, 4601A TO 4677—Three and four rooms, bath, new, $15 to $20; decorated, fixtures, screens, attractive, new neighborhood; convenient to all cars. (6c)

ST. LOUIS, 5030A—First-class 5 room and bath flat, first floor; modern improvements; $25. (5)

ST. LOUIS, 5020A-22A—Four-room flat, with bath; good condition. Apply 4743 Labadie av. (92)

ST. LOUIS, 4961A—Choice, new 5-room flat, every modern conv.; rent only $23. Nicholls-Ritter, 718 Chestnut st. (61c)

SPENCER PL., 6418—Four rooms and bath, gas, hot and cold water, laundry, $15. (4)

THEODOSIA, 5930A—Flat, 5 rooms, bath, gas fixtures, shades, screens, laundry; for family of adults; owner a couple on first floor.

THIRD, 1434 S.—Second floor, 3 rooms; sink; good condition; $10.
FRANK W. RODGERS, 820 Chestnut st. (8c)

THOMAS, 2910—Four light, neatly papered rooms; bath and laundry; rent cheap. (6)

TWENTIETH, 3109 N.—Flat, 3 beautiful, cool rooms, near park; gas, laundry; vestibuled front entrance; cabinet mantels, in good neighborhood; very desirable.

VEST, 3832—Lower flat of 3 large rooms, newly decorated; rent $14. Delmar 2728R.

VIRGINIA, 5513—New 3-room flat, with bath, hot and cold water; $15. Trembley-Miller R. E. Co., 1113 Chestnut. (6c)

VON VERSEN, 5806—Apartment, 3d floor east; open for inspection.

WADE, 6423—4-room flat, $8 and $9 per month; take Market or Manchester car. (8c)

WADE, 6412—Three rooms, gas, water and laundry; large yard; rent $10. (59)

WELLS, 5963—Two rooms and bath, $10.

WEST BELLE PL., 4446A—Flat, 5 rooms, bath; all conveniences; always open.

DWELLINGS FOR RENT

CARPENTER PL., 719 (on Morgan, block east Vandeventer)—Seven rooms; all conveniences; $27.50. (4)

DELMAR BL., 4312—Ten-room modern brick; good order; low to good tenant. Harris & Wengler, 717½ Chestnut. (4c)

ECOFF, 2609—Three-room cottage, water, gas; $12. Burton McGinnis, 706 Chestnut st. (6c)

FINNEY, 4297—6-room dwelling; hall, bath and all conveniences; good condition; reduced; $27.50.

GARRISON, 1343 N.—Nine-room house and basement, furnace, fixtures, arranged for 3 families; $33 per month.

HENRIETTA, 2925—Rooming house. For particulars apply to owner, 301 S. 4th.

HOUSE—Furnished or unfurnished 7-room house; all conveniences; to reliable party; Compton Heights. Box W 92, P.-D. (89)

HOUSE—Page bl., southwest corner Taylor; repaired, repainted, redecorated, 10 large rooms, outbuilding, fixtures, screens, prominent business location; $68 now.

PAGE BL., 3615—Residence, 9 rooms and bath; southern exposure; open; $35.

PECK, 4034—Six-room brick house, with bath; rent only $20. David P. Leahy, 805 Chestnut st. (16c)

PENROSE, 4246—Four-room brick cottage, bath, etc.; $18. Burton McGinnis, 706 Chestnut st. (6c)

RESIDENCE—Forest Park bl., near Sarah, neat, modern 9-room residence, with every convenience, large yard. C. W. Barnes, 715 Chestnut st. (7c)

SCHOOL, 3131 (block south of Easton)—Six-room house; bath; low rent; open. (4)

THOMAS, 3009—Best 6-room house; bath, laundry, water paid; gas, yards, shed; $25. (5)

SUBURBAN PROPERTY FOR RENT

BARTHOLD GROVE—A 6-room brick house, with 1 acre ground. Albert Wenzlick, 1010 Chestnut st. (c)

HOUSE—4½ acres, with 4-room house, at Ferguson, $17 per month. Ad. T. D. Wilcox, 716 Washington av. (5)

FURNISHED HOUSES FOR RENT

FURNISHED HOUSE—For summer, 8-room furnished house, on Washington, west of Spring; telephone Lindell 1302.

WASHINGTON BL., 4711—Furnished house, 10 rooms, May 1 to Oct. 1; references required.

WESTMINSTER PL., 4252—Ten large rooms; hardwood finish throughout; handsomely furnished; rent $125 per month. Brinson-Ricketts, 608 Chestnut st. (c)

FURNISHED FLATS FOR RENT

ETZEL, 5561—Furnished flat of 4 rooms; all conveniences; piano; adults only.

FURNISHED FLAT—Wanted mother and daughter to share furnished flat, $8 month; use of kitchen and laundry. 4451A Cottage.

FURNISHED APARTMENT—Complete for housekeeping; use of bath, laundry; Forest Park district. Forest 5192.

FURNISHED FLAT—Four-room furnished flat, bath, gas, $7 weekly; open. Apply 4252A Finney after 1 p. m.

GARRISON, 1303 N.—Two 3 or 4-room apartment, completely furnished, for housekeeping; hot water, gas, bath, screens, phone and janitor service; low rent. (7c)

MONTCLAIR PL., 1319—Completely furnished 5-room flat; newly decorated; reasonable; Forest 7453.

PENDLETON, 1325—Very cozy little furnished flat; all conveniences; good condition; reasonable.

RAYMOND, 5039—Four handsomely furnished rooms; exclusive neighborhood; $40.

WEST BELLE PL., 4601—3-room furnished flat; gas and bath; rent $20. (5c)

TO LET FOR BUSINESS PURPOSES

BIG STORE at 1404 Pine st.—just the place for a butcher shop or a restaurant; rent $30 a month. (5c)

CHAMBERLAIN, 5740—Desirable stable; $4 month. (7)

CHIPPEWA, 3404—Store; suitable for dry goods or millinery; 5 rooms and bath; all conveniences; newly decorated; reasonable rent. Seventh st. car.

EASTON, 5048—Large store; special concessions to good tenant; low rent. (8c)

EASTON, 4040—Large store room, $15. Harris & Wengler, 717½ Chestnut st. (4c)

EASTON, 5641—Large, light store, 18x50 feet, suitable for any business; will put in partition and make rooms in rear; $20.
FRANK W. RODGERS, 820 Chestnut st. (8c)

EIGHTEENTH, 2100 S.—Two nice double stores, very light and suitable for any business. (6)

JEFFERSON, 1210 N.—Large barn, only $9. Key at 1212.

JEFFERSON, 3109 S.—The entire building; opposite Benton Park; suitable for sanitarium, private hospital or private rooming house; alterations made to suit tenant; low rent and lease if wanted; best car facility; Jefferson and Cass; open for inspection. Call on Mr. William G. Berg, 406 Market st., or Mrs. Hipper, 3245 Missouri av. (61c)

N. W. CORNER 23D AND WARREN—Modern store, 25x60; rent $25. (62c)

ROOM—Large room suitable for 2-chair barber shop; best location in city. Apply 1101 Madison. (7)

STOREROOM—To barber, small storeroom, $18 month; Channing, near Lucas, drug store. 3341 Lucas. (7)

VICTOR, 1101—Store and three rooms; fine business location; also three rooms, cheap rent.

WALNUT, 323—Large store; $16. Howard Gambrill & Co., 917 Chestnut st. (c)

FOR COLORED PEOPLE

EWING, 425 S.—6-room house; basement, yard, gas, bath, $28; also flat, 417, three room, $15. Keys at 2341 Clark. (5)

PENDLETON, 1018—To colored, modern flat, 5 rooms and bath. (4)

SEMPLE, 2905—3 rooms, for colored, $10. Leahy, 800 Chestnut st. (16c)

FURNISHED HOUSES WANTED.

FURNISHED HOUSE Wtd.—Furnished home for summer; 3 adults; must be neat and clean; East St. Louis preferred; 4 to 6 rooms; $25 to $35 per month; best of references; answer until Sunday. Box W 17, Post-Dispatch. (4)

HOUSES, ROOMS, FLATS—WANTED

ROOM Wtd.—Young lady desires room, with southern exposure; west of Union bl. Box O 16, Post-Dispatch.

ROOM Wtd.—Widow, employed, with daughter, 14, wants unfurnished room, 2d floor, within 10 blocks of Crow School. Box R 78, Post-Dispatch.

ROOMS Wtd.—To rent, by couple without children, 3 or 4 furnished rooms, or flat, housekeeping; not exceeding $20. Box R 44, Post-Dispatch.

For Sale–Wanted

MISCELLANEOUS FOR SALE

BILLIARD and pool tables, new and second-hand; easy payments; bowling alleys, billiard and bowling supplies. Reversible Billiard Co., Kosciusko and Zepp. (62c)

BUTCHER TOOLS—Meat blocks, scales, jackets, frocks, caps and aprons; best goods, lowest prices. Harry L. Hussman, 309 Morgan st. (59c)

CASH REGISTERS—Suitable for all kinds of business; $25 and upwards; good bargains in second-hand cash registers. The National Cash Register Co., 310 N. 8th. (62c)

COON HOLLOW whiskey; bottled in bond. Frank Borchers, 1117 Pine st. (8c)

DESKS—For sale, slightly used roll, flat and typewriter desks. Central 3662R. Olive 2305. Edw. L. Little Office Furniture and Fixture Co., 1607 Olive st. (8c)

FISH—For sale, live fish, every Wednesday and Friday. 3505 N. Broadway.

OFFICE and store fixtures bought and sold. Max Merinbaum, 808-10 N. 7th st., Central 4796L. (8c)

OUR floor paints are the best. Mechanics' Paint Co., 707 S. 4th st. 1911 Park. (8c)

POOL and billiard tables for sale or rent; new and second-hand; cash or time. J. L. Fowler, 1219 Cass av. Central 5224. (62)

POOL TABLES on time payments and rent; new and second-hand. A. E. Schmidt, 328 Market st. (62)

SAFE—For sale, one large and second-hand safe. J. Baumann Safe Co., 413 Washington av. (60c)

SHOTGUN—For sale, double-barreled shotgun, 16-gauge; L. C. Smith; cheap. 2906 Newstead av.

TRANSITS and levels, all kinds, new and second-hand; low prices. Wissler, 601-615 N. Broadway.

LOOK! LOOK! LOOK!

Desks for sale: 200 slightly used rolltop, standing and flats, tables and chairs; fine selection at your own price; don't miss this; must go; call quick. 1109 Olive st. (7c)

MISCELLANEOUS WANTS

COINS Wtd.—Will pay $26 for first issue new $20 gold pieces. Box W 125, Post-Dis. (5)

DIAMONDS Wtd.—State the size and quality. Box W 100, Post-Dispatch.

LADIES—We buy your combings; also cut hair; highest prices paid. Talbot's, 1221 N. Taylor av.

LIFEPRESERVERS Wtd.—Two lifepreservers (cork); state price and condition. Box Y 180, Post-Dispatch. (58)

SCRAP LEAD Wtd.—State what you have and quantity. Box W 109, Post-Dis. (7)

WALLCASE Wtd.—Jeweler's wallcase, showcases and other fixtures; must be cheap. Box W 53, Post-Dispatch.

A BARGAIN price paid; old clothes, suits, overcoats, feathers; postal. Brodden, 1008 N. High st. Central 9374R. (14x)

ABSOLUTELY best price for old clothes; pay suits and overcoats, $5, $10; feathers, 85c pound. Gilbert, 1419 Carr st. Central 6912L; Main 4812. (8c)

ABSOLUTELY best prices for gents' old clothes and shoes; postal or call at store. Yatkeman, 2309 Market st.; Cent. 674L; Bomont 1510. (8c)

BEST PRICES—Cast-off clothing, carpets, feathers. Arenstein, 1420 Morgan, phone Main 4737. (21xc)

CASH paid for jewelry store and stocks. L. Blumenkranz & Co., s. e. cor. 17th and Market sts. (8c)

BARGAINS in evening and street dresses; ladies' and gentlemen's cast-off clothes bought. Mrs. Miller, 607 Walnut; Central 8711; Olive 1243. (55)

NICKEL PLATING,

Also gold, silver, brass and copper plating; repairing, oxidizing and lacquering at reasonable rates. DEGGE & MUSICK, 717-19 Market st. (69)

ANIMALS.

COW—For sale, Jersey Holstein cow. 3428 William pl.

COWS—For sale, Jersey cow and calf, 2 weeks old, at a sacrifice; $75. Call 3923 West Belle. (4c)

DOG—For sale, a No. 1 good watch dog. 4874A Easton.

DOGS—For sale, 50 varieties of dogs. St. Louis Bird and Dog Exchange, 1523 Market st. (4)

ONE pair of old and young rabbits to rent for window display for Easter. 4640 McCaffrey pl.

RABBITS—For sale, rabbits, doves, fantail pigeons, young goats, bantam chickens, white rats. 822 Ann av.

BOATS AND LAUNCHES

LAUNCH—For sale, gasoline launch, 26x5; 6-horsepower engine; bargain. 1913 N. 15th st. (4)

BOOKS AND PERIODICALS

BOOKS of all kinds bought and sold; call or send address to Mills' Book Store, 607 Chestnut st. (8)

PATENTS AND PENSIONS

PENSIONS—Advice free; stenography, reporting and all notary business. 219 Pozzoni Bldg., 821 Chestnut st. (62c)

HOUSEHOLD GOODS FOR SALE

BED—For sale, iron bed, mattress and springs, in good condition; $4. 3149 Pine.

CARPETS—For sale, carpets, bedroom, dining-room furniture. 4643 Cook av.

DRESSER—For sale, dresser, bachelor chiffonier, iron bed, sanitary couch, dining table, chairs; cheap. 4421 Delmar bl.

FOLDING BED—For sale, one canopy top upright folding bed and mattress. 4206 West Belle pl. (4)

FURNITURE—For sale; whole or in part; bargain. 1304 Whittier st. (4)

FURNITURE—For sale, furniture, gas range, dresser, bed springs, mattress, etc., cheap. 2813 Wash.

FURNITURE—For sale, 6 pieces of black walnut, parlor set, cheap; a bargain. 1072A Hodiamont.

FURNITURE—For sale; breaking up housekeeping; must sell everything before Saturday night. Call any time. 4326A Olive st. (4)

FURNITURE—For sale, entire furnishings residence; dining-room set, library tables, bookcases, leather chairs, rockers, dressers, chiffoniers, brass beds, mahogany parlor suite, leather library set, other choice pieces, draperies, some good rugs, upright piano; all recently purchased; sell reasonable; all or separately; no dealers. 3805 Delmar bl. (14c)

FURNITURE—For sale, elegant brass and iron beds, with springs and mattresses; handsome mahogany and oak bedroom suits, dressers, chiffoniers, tables, chairs, rockers, leather furniture, parlor suits, refrigerators, stoves, ranges, carpets, rugs in room sizes, lace curtains, bedding, china and glassware, pictures, bric-a-brac, piano, dining room furniture, hall rack, bookcase, office desks, davenports, extension tables and other fine household goods, to be sold at public auction on Friday, April 17, commencing at 10 o'clock, at 3615 Laclede av. Leonori & Co., auctioneers; a big chance for bargains; bargain hunters, attend this sale. (c)

FURNITURE—Bedroom suits, $8.40; woven wire springs, 55c; cotton-top mattresses, $1.60; iron beds, $1.10; mantel folding beds, $5.80; iron folding beds, $9.35; upright folding beds, 18x40; French plate glass, $12.60; odd dressers, $6.60; wood-end parlor davenports, $18.85; sanitary iron couch, $3.60; parlor suits, $9.50; Brussels room rugs, $9.20; ingrain room rugs, $3.40; ingrain carpets, $6; shades, 10c; china matting, 10c yard; two-burner gas fixtures, $1.20; steel ranges, $10; cook stoves, $7. See our 3-room outfit; you can have a comfortable home for $55; terms, $5 cash and $4 per month. H. Walker Furniture Co., 1219-1221-1223 Spruce st., 2d floor. (11c)

PARLOR SET—For sale, cheap, 2d-hand parlor set; apply Saturday, April 18, 3 to 5 p. m. 3238 S. Jefferson av.

RANGES AND HEATERS—For sale; all standard makes, slightly used; easy payments. Prosser's, 3221 Olive. (8c)

RANGE—For sale, cooking range, gas fixtures and wardrobe; leaving city. 2911 Lucas av. (5)

SEWING MACHINE—For sale, automatic sewing machine, $8; two pairs green Rep portieres; cheap. Forest 3293.

TO THE SHREWD, CLOSE, FURNITURE BUYER—Take notice: we have on consignment fine and medium furniture, in different woods; dressers, chiffoniers, sideboards, extension tables, buffets, hall trees, chairs, rockers, tables, desks, brass and iron beds, pictures, pianos, all size rugs; in fact, everything for housekeeping, at prices you will buy; a word to the wise, etc.; visit our sales department, 3615 Laclede av.
R. U. LEONORI AUCTION AND STORAGE CO. (14c)

SNAP.

This week, a discount of from 10 to 20 per cent on all cash sales, gas ranges, coal ranges, cook stoves, refrigerators, iceboxes, garden tools, garden hose, step ladders, clothes wringers, wash machines, gas ranges, $4 with order, $2 a month; connection free. A. H. GRUENDLER, 1018-1020 Cass. (62c)

Second-Hand House Furnishings

The largest stock in the city to select from; cash or time; big auction every day.
STOECKER & PRICE STORAGE AND AUCTION CO., 2007-11 Morgan st. (62c)

Edw. A. Langan Furniture Co.

CASH OR TIME.

We are headquarters for slightly used and new furniture of all kinds from the kitchen to the parlor. If you want to save money call and see us; we will sell this month a $12 felt mattress, new, for $6.50, as long as they last; if you want to move or store your goods, ring us up. 2004 Morgan st. Bomont 399, Central 5053. (60c)

BARGAINS IN SLIGHTLY USED HOUSEHOLD GOODS.

We are headquarters for all kinds of used furniture; carpets, stoves, refrigerators, also unredeemed storage goods of every description; our assortment is large and our prices the very lowest. Call and save one-half of your furniture and carpet bill. Wide-Awake Furniture Co., corner 19th and Washington. (62c)

FURNISHED HOUSES AND FLATS

FLAT—For sale, on account of leaving city, 6-room flat; new goods; cheap. 5173A Delmar bl.

FURNISHED ROOMS—For sale, 7 rooms, furnished; $85. 1220A Pine st.

FURNISHED HOUSE—For sale, 8 rooms, completely furnished, neat and clean; price reasonable; terms easy; good location for rooming house. 3203 Lucas av., Page car. (4)

FURNISHED HOUSE—Leaving city; will sell for cash splendid furniture of 16-room house, including rich carpets, rugs, stoves, linens and nice bedroom sets; price $275, if sold at once; worth more than double. 3015 Washington av.

HOUSEHOLD GOODS WANTED

FEATHER PILLOW CO. pays highest price in city for feathers. 1111 S. Jefferson. (4)

FEATHER BEDS Wtd.—Old feather beds; pay $8 to $30; send postal. Central 430. Batavia. 3217 Easton. (4)

FEATHER BEDS Wtd.—To ship East; pay $8 to $20; postal. Levitt, 2210 S. Broadway. (21xc)

FEATHER BEDS Wtd.—To ship North; pay $10 to $30 per bed, 40c to $1 pound; postal. Central 6912L, Main 4812. Gilbert, 1419 Carr st. (8c)

HOUSEHOLD GOODS Wtd.—Central 5532; Bomont 807. Prosser's, 3221 Olive st. (8c)

HOUSEHOLD GOODS Wtd.—Badly; send postal. McClay, 1432 Franklin; Central 5478; Olive 3133. (8c)

HOUSEHOLD GOODS Wtd.—Entire contents dwellings, flats, hotels, offices; liberal prices; secure our bid. Furniture Auction Co., 1219-21 Olive; Lindell 5386. (5)

ABSOLUTELY best place for furniture, stoves, carpets, feathers. Bensinger's, 2033 Franklin; Central 6585. (14)

ALWAYS see us before selling household goods; highest prices paid; send postal or phone. Bensinger Bros., 1700 Franklin. Central 6692; Olive 768. (14)

BEST cash prices paid for household goods. 313 S. 14th st. Central 3593. (5)

BEFORE moving sell feathers and furniture don't want; send postal. Ashton, Jefferson and La Salle. (4)

BEST prices for furniture all kinds, buy entire contents residences or flats; 3615 Laclede av.; phone Delmar 2544; Lindell 4741.
R. U. LEONORI AUCTION & STORAGE CO. (8c)

HIGHEST price paid for furniture, carpets, contents of flats. Wolf, 2227 Olive st., Bomont 2884. (6)

FURNITURE WANTED

Before selling your furniture, let us make you a bid; send postal. Dennis Furniture Co., 9 S. 9th st. (8c)

HIGHEST prices paid for furniture, carpets and contents of flats; also feather beds. T. Davidson, 1306 S. Broadway. (69)

ALL KINDS furniture, carpets, feather beds wanted for shipment to Frisco; price no object; postal. M. Damson, 4813 Delmar bl.; will call. Phone Forest 5373; Delmar 3351L. (62c)

HIGHEST cash price paid for household goods; entire contents of flats and residences bought. Stoecker & Price Storage and Auction Co., 2009 Morgan st. Bell Bomont 685. Central 6112. (62c)

BUILDING MATERIAL, ETC

MACHINE—For sale, concrete block machine; will make 100 blocks a day; sell for $50; I paid $200. 1647 S. Jefferson. (4)

ROOFING.

ROOFING MATERIAL of every description. Write for samples and prices of our Doroscoroid rubber roofing. Daniels Roofing and Supply Co., 206 Walnut. Main 797, Cen. 4375. (76c)

CLOTHING

CLOTHING—For sale, ladies' fine clothing, cheap. 817 N. King's highway, near Morgan.

CLOTHING—Tailor-made, gents' second-hand suits and pants, good as new, at your own price. Call at once. Yatkeman, 2309 Market. (88c)

MACHINERY

FOR SALE

AUTO, gear cutting, general repairing; models. Lewis Blind Stitch Mch. Co., Main and Vine.

HEADQUARTERS for all sizes and styles of gasoline engines. Dement Co., 1616 Chestnut st. (8c)

MOTOR—For sale, second-hand Wagner 5-horsepower motor; suitable for city; alternating current. Box R 51, Post-Dis. (6c)

WATCHES AND JEWELRY.

DIAMONDS AND WATCHES ON CREDIT. LOFTIS BROS., 2d floor Carleton Bldg. (5c)

HORSES AND VEHICLES

PASTURAGE.

PASTURAGE—Fine, abundant shade, running water, barns. Laclede rd., Old Orchard, Mo.; horses, $3 month. Phone 252 Webster. R. M. Adams. (7)

WANTED

HORSE Wtd.—To hire good work horse, weighing 1250 or 1300 lbs; will buy if suitable. 4043 Papin.

HORSES Wtd.—A contractor and builder would purchase 2 horses, storm buggy, park wagon and wagon, in part payment on some substantially built, well rented 3-room flats. Box A 112, Post-Dispatch. (5c)

PONY Wtd.—$35, pony mare, for saddle and buggy; must be gentle. Box W 104, P.-D.

SURREY Wtd.—Second turn under 2-seated surrey for country use. Call Forest 3819 or Delmar 459.

FOR SALE.

BUGGIES—For sale, reliable storm buggies, peddling, grocer, baker, butcher, laundry, milk, carpenter, painter whitener, plasterer, plumber, tinner, platform top wagons and truck spring stake wagons, $55 to $225. John Tobinka, 1340 N. 7th st. (15)

HARNESS—For sale, brougham and double set carriage harness, in first-class order; sell cheap. 2110 Pine st. (7)

HARNESS—For sale, set of light, double harness; silver lined, rubber trimmed, Wm. Homan make; Kay collars, first-class condition; price $20; cost $125. Inquire stable rear 4342 Washington. (5c)

HORSES—For sale, horses, dirt wagons, harness, spring wagon. 400 S. 3d st. (6)

HORSE—For sale, big horse, $45; young horse, harness, runabout; separate. 1821 O'Fallon.

HORSE—For sale or rent, sound delivery horse, to responsible party. 2700 Tennessee.

HORSE—For sale, horse, 7 years old, and buggy, $70; big bargain. 3443 Arlington.

HORSE—For sale, horse, harness, $40; storm buggy, $60; sell separate; going on road. 4855 Kennerly av. (4)

HORSES—For sale, 10 head good driving and work horses, $25 to $120; young, gentle pony; guarantee given. 966 Chouteau.

HORSE—For sale, delivery horse, team nice sorrel mares; cheap; selling out. 2315 Pine st.

HORSE—For sale, horse, park wagon, harness, $65; horse, runabout, harness, $50; saddle, bridle, $7.50. 912 N. Garrison.

HORSE—For sale, delivery horse, 5 years old; $50. Milliners' Grocer, 624 Collinsville av., East St. Louis.

HORSE—For sale, chunky 4-year-old horse, unbroken; taken for debt; $65. Mantel Co., 2016 Olive.

HORSES—For sale, bargain, 3 farm mares, one in foal; 2 draft horses. 2816 Washington.

HORSE—For sale, extra good storm buggy horse; 16 hands, 7 years, sound, plenty of style and speed, family broke; $200. 6112 Virginia. (4c)

HORSES—For sale, 7 horses, 5 good mares, cheap; 2 good teams, plug horse, $25; wagon and harness. Eureka Transfer Co., 2200 Pine st.

HORSE—For sale, extra fine surrey or storm buggy horse, 16 hands, 5 years; fine style, sound and gentle; a bargain. 2643A Bernard. (4c)

HORSES—For sale, 8 large work horses, 5 mares, in foal; 2 good delivery horses, driving horse; $30 up. Apply coal company, 2634 Morgan st.

HORSES—For sale, 14 horses and mares, $10 up; 2 teams, wagons and harness; guarantee given. Western Transfer Co., 904 N. Jefferson av. (6)

HORSES—For sale, cheap, 3 horses, open and top stanhopes, storm buggies, surreys, carriages, brakes, double wagon and carriage harness, buggy harness; see stable boss, 4506 Morgan.

LICENSE Wtd.—Peddler's license. Call after 5 p. m., 1709 Dolman st.

MARE—For sale, extra good saddle mare, 15 hands, lady broke; $150. 6112 Virginia. (4c)

MARE—For sale: $15 buys small, thin mare; good traveler; fat mule, $25. 2718 N. Leffingwell.

MARE—For sale, bay mare, 16¼ hands, 8 years, $100; 5 horses, harness, spring wagon, $35. 119 S. 11th st.

MARES—For sale; coal company will sell 15 head of mares and work horses; large and small driving horse; all cheap. 2634 Morgan.

MARE—For sale, extra nice little saddle mare; 5 years, 15 hands, sound, has all the gaits, high schooled, lady broke; $250. 6112 Virginia. (4c)

MARE—For sale, good driving mare, 15¼ hands, sound, plenty of style and speed, just right for runabout or light driving; good under the saddle; $125. 6112 Virginia. (4c)

MULES—For sale, team of mules, dirt wagon and harness, cheap, $150. 3731 Gravois.

MULES—For sale, 300 mules, mares, horses, all stock guaranteed as represented. Maher Sale Stable, 1525 N. Broadway. (56x)

PONY—For sale, pony, with rig and harness. 2340 Oriole. (5)

RUNABOUT—For sale, high rubber-tired runabout and harness, nearly new; bargain; also good mare. 4341 Hunt av.

RUNABOUT—For sale, new runabout, horse and harness; sell separate; also horse. Grocery, 1831 S. Jefferson.

STORM BUGGY—For sale, rubber-tired storm buggy, good condition. Central Boarding Stable, s. w. cor. 12th and Chestnut. (61)

WAGONS—For sale, two dirt wagons, two double sets harness; cheap. 2808 Indiana.

WAGONS—For sale, 3 Austin dump wagons, good as new. 2754 Clark av. (2)

WAGONS—For sale, 3 delivery wagons, in first-class order; cheap. Call 2212 Victor. (6)

WAGONS—For sale, lot of good second-hand wagons, some almost new, also new and second-hand heavy double harness, for cash or on time. E. L. House Co., 4472 Clayton av. (8c)

AUTOMOBILES

AUTOMOBILES bought and sold; we advance money on your car. Johnson Auto Co., 4390 Olive. (92c)

AUTOMOBILE—For hire; per hour, $3; 5 passengers, with top. Bomont 3064 and 1654.

AUTOMOBILE—For sale, 4-cylinder 1907 Premier touring car, five seated, 24-h.-p.; as good as new. J. W. Singer, 1224-26 Washington av. (8c)

AUTO SUPPLIES—30x3½ tires, $12.50; carburettors, $4.40; plugs, 25c; 34x4½ tires, $25. We have other bargains in tires. Get catalogue. Dykes, 3932 Olive st. (62c)

AUTOMOBILE—For sale, Pope-Toledo touring car, fully equipped; demonstration given. 4255 Fairfax av.; full particulars. See E. J. Bayer, Ely & Walker D. G. Co. (8c)

LEARN to be a chauffeur; read Dr. Dykes' books on autos. Dykes, 3932 Olive st. (62c)

RUNABOUT—For sale, 14-horsepower runabout, first-class condition, $215; must sell immediately. 4390 Olive st. (61)

POULTRY AND BIRDS

CHICKENS Wtd.—Will exchange incubator and brooder for chickens. Apply George Diel, 9th and Olive. (5c)

DUTCH song restorer for canaries, guaranteed to restore song; price 15c, by mail, 20c. Bartels' New York Bird Store, 523 Franklin av. (15c)

EGGS—For sale, eggs, thoroughbred single-comb brown Leghorn, 50c for 15; $3 per 100. Old Orchard (Mo.) Squab Farm, Laclede rd. R. M. Adams. (6)

HENS—For sale, setting hens, $1 each, or 3 for $2.50. 5605 Manchester av. Victor 556R. (c)

HENS—For sale, hens with chicks; also setting hens. 3110 Rolla pl.; Cass cars to Whittier, one block north.

PIGEONS—For sale, Plymouth Rock homers, youngsters, $3 doz. Old Orchard (Mo.) Squab Farm, Laclede rd. R. M. Adams. Phone 252 Webster. (8)

SAFES

SAFES—New and second-hand, sold; easy payments. J. Baum Safe and Lock Co., 1027 Chestnut st. (62c)

SEWING MACHINES

SEWING MACHINE—For sale, ball-bearing drop-head Singer; cheap; leaving the city. Box W 68, Post-Dispatch.

SEWING MACHINE—For sale, Singer; all attachments, in good order; $10. 1628 N. 14th st.

SEWING MACHINES—Dropheads, $10 up; slightly used machines, $5 up; repairs for all machines and parts. D. G. Sheridan, 816 N. 6th st. (61c)

SEWING MACHINES—Best bargains ever offered; closing out all our sample sewing machines, such makes as Domestic, Singer, Wheeler & Wilson, White and Automatic machines for $25; all these machines are dropheads; slightly used machines from $3 up; parts and repairs for all machines. H. Minges, 1525 S. Broadway. Bell Sidney 996. (62c)

BRAND NEW drop head, only $13.50. New Home Parlors, 1208 Franklin. Main 2778, Central 5500. (5c)

NEW machines, any make, $14 to $40; machines rented, any make, $1.50 per month; repairing, any make, $1; used machines, dropheads, $9. Albright S. M. Co., 1242 Franklin; phone Olive 1412, Central 5521. (8c)

50 USED machines, $3.50 to $10; repairing, $1; all makes rented, $1.50 to $3 per mo. New Home Parlors, 1208-10 Franklin av. Main 2778; Central 5500. (5c)

STORE AND OFFICE FIXTURES.

FIXTURES—For sale, complete butcher fixtures, tomatoes, peas, 85c a dozen; rent due. 519 Franklin.

HAT CASES—For sale, hat cases; latest model. J. C. Hamilton & Co., 912 Olive st. (60c)

TO EXCHANGE.

ART GOODS—For exchange, art goods, valuable paintings, bric-a-brac, rugs, ivories, engravings, for like things. 3553A Olive st.

TYPEWRITERS

TYPEWRITERS—For sale, Remington, Smith, Oliver, Underwood typewriters, $20 to $50; others $15; rentals, 2 months, $5. St. Louis Typewriter Exchange, 810 Olive. (1)

REALLY rebuilt, fully guaranteed; bargain prices; rentals, two months, $5; largest dealers in the world. Typewriter Exchange, 208 N. 9th st.

McLAUGHLIN Typewriter Co., 1003 Pine; Underwoods, $25; other makes in proportion; equipped to give the best service in St. Louis.

BLICK typewriters, half price; other standard machines, fully guaranteed, rentals, $3 per month. The Blickensderfer Mfg. Co., 218 Wright Bldg.

Business Chances

BUSINESS CHANCE—Lady wanted with $10,000 for excursion boats, St. Louis. J. W. Allen, room 9, 405 Walnut st.

BUSINESS CHANCE—Wanted, man with some knowledge of baseball; must invest $200; handle own money; big profit; no triflers. H. H. D., 415A Blaise av.

BUSINESS CHANCE—Private party has $[illegible] or $600 to invest; any paying business proposition; what have you to offer? Box W 54, Post-Dispatch.

BUSINESS CHANCE—Wanted, man with $5000 to invest in new business and act as president of company; business can clear $50,000 in 90 days; rare opportunity; investigate. Box W 197, Post-Dis.

BUSINESS CHANCE—For sale, one-half interest in realty and brokerage business; good chance for man to make money in mostly office work; seller must leave at once to assume other duties; will sell at invoice price; little money required. Box W 78, Post-Dispatch.

AGENT Wtd.—With $500, to invest in a manufacturing business, to sell the retail grocer; could be carried as a side line; no competition. Box W 83, Post-Dispatch.

BAKERS—We sell movable bake ovens; guaranteed satisfactory; for cash or on time payments. Middleby Oven Mfg. Co., 216 Walnut st., St. Louis, Mo.

MAN Wtd.—Live young man, good connection; small capital; legitimate commercial enterprise, meriting thorough investigation; own Missouri State rights for new invention, meeting with great success elsewhere; if you are a parent and desire to put your son in profitable, permanent business, you will be interested; references exchanged. Box W 108, Post-Dis.

$300 TO $500 PER MONTH in the real estate business; $10 will start you; experience unnecessary; I prepare you by mail and appoint you my special representative; write for my free book. C. H. Gray, president, 909 Century Bldg., Kansas City, Mo.

DO you need help, accommodation, bonds, securities or cash? Strictly private. [illegible] G. Co., 203 Security Bldg.

BUSINESS WANTED

BUSINESS Wtd.—To buy small business outside of city limits. Box W 69, Post-Dis.

BUSINESS Wtd.—By young man, small investment with service. Box W 165, Post-Dispatch.

FOR all kinds of Spanish translations at most reasonable rates apply to Ramos & Sanchez Aldana, Holbrook-Blackwelder Bldg.

GUTTERS, spouts and furnaces repaired; guarantee satisfaction. Joseph Schrader, 1823 N. Grand; Delmar 1752.

HOTEL Wtd.—Hustling hotel man has a few hundred to invest with services, city or country. Box W 42, Post-Dispatch.

LEAVE your order in time for fine cakes, London hot buns, etc., at Miss Bast's Home Bakery, 4144 Finney.

MONUMENTS cleaned, guaranteed to look like new; phone Central 8047. John [illegible], 1113 N. 23d st.

SKEEN & SICKLES, upholstering, furniture repairing, mattresses made to order. [illegible] Easton. Bomont 2693.

BUSINESS FOR SALE

ATTENTION—All kinds of businesses for sale, protecting buyer and seller; have moved to larger quarters on account of increased business; formerly 802 Chestnut, LARGE INVESTMENT CO., 717½ Chestnut st.

BAKERY—For sale, bakery at end of transfer point; price $300. Box W 52, P.-D.

BOARDING HOUSE—For sale, nice 11-room boarding house, on account of death. [illegible] Morgan st.

BUSINESS—Will sell good office business, $200; must leave city immediately. Box W 144, Post-Dispatch.

BUSINESS—For sale, cigars, confectionery, laundry and news branch; one large living room; good stock, trade and fixtures; rent $15. 217 N. 13th st.

BUSINESS—For sale, express business; best location in town; worthy of investigation; reasons for selling, going to the country. Call 3608 Evans av.

CIGAR STORE—For sale, cigar store, at invoice. 16 N. 9th st.

CONFECTIONERY, ice cream; best corner, transfer location; average sales $25 day; price below invoice; $1000. MISSOURI REALTY CO., 821 Chestnut st.

GROCERY—For sale, grocery, new, clean, $500 stock; will sacrifice for $350. Waring, 2900 N. Newstead.

GROCERY—For sale; doing a good cash business; will sell at a bargain. 1819 S. 3d st.

HARDWARE STORE—For sale, at invoice, small hardware and china store; paying a profit of $2500 per year. Call at 1122 and 1124 Tower Grove av.

HOTEL—For sale, 35-room European hotel, rooms full; will sacrifice for quick sale; terms. Call 119 N. 9th st., corner Pine.

LUNCHROOM—For sale, lunchroom; reason for selling, leaving town. 3747 S. Broadway; call day or night.

LUNCH WAGON—For sale or for rent, lunch wagon, opposite Standard Theater; have other business. Inquire 1305 Morgan.

MEAT MARKET—For sale, cheap. Call 1143 Hamilton.

MEAT MARKET—For sale, meat market and grocery; cash counter trade; also wagon route; bargain. 5068 Easton av.

PARTNER Wtd.—Business for sale or partner wanted; fine located art store and craft shop; first-class stock on hand; can invoice; great opportunity for someone; investigation solicited. Box O 19, P.-D.

POOLROOM—For sale; 5 tables. 1830 Market st.

RESTAURANT—For sale; good location; cheap rent. 1017 Market st.

RESTAURANT—Will sell cheap to the right party; good location. 105 N. 18th st.

RESTAURANT—For sale, Louisiana Restaurant, at a bargain. 4958 Delmar bl.

RESTAURANT—For sale, restaurant and living rooms. 1008 Old Manchester.

RESTAURANT—For sale, 205 N. 12th st., clearing $200 monthly, guaranteed; price $600; terms; investigate. Gardner.

RESTAURANT—For sale, restaurant, doing good business; must sell by Monday. [illegible] Market st.

RESTAURANT—For sale, restaurant and [illegible] rooms; boarders; cheap; near McKinley Bridge, Broadway. Box F 30, P.-D.

RESTAURANT—For sale; 509 S. 7th st., Cupples Station; cheap rent; living rooms above.

RESTAURANT—$85; terms; living rooms; rent $20; no competition. MISSOURI REALTY CO., 821 Chestnut.

RESTAURANT—For sale, restaurant; fine location; near Postoffice and department store; owner sick; your own price. 813 N. 11th st.

RESTAURANT—For sale, first-class restaurant, doing a good business, in one of the best locations on Grand av., corner; having other business; will sell reasonable for cash. Inquire 304 N. Grand av.

ROOMING HOUSE—For sale, 10 rooms; all filled; income $30 over rent. 3029 Lawton.

ROOMING HOUSE—For sale, 10-room house, elegantly furnished; leaving city. 2139 Olive st.

ROOMING HOUSE—$100 will secure it; best furnished house in St. Louis; husband died recently; investigate. MISSOURI REALTY CO., 821 Chestnut st.

SALOON—For sale, fine saloon; business district; will sell reasonable to right party. Box W 166, Post-Dispatch.

STORE—For sale, 5c and 10c store, cheap. [illegible] Lemp av.

TAILORING BUSINESS—For sale, established tailoring business; South St. Louis; clean stock, no stickers; woolens invoice about $600; fine chance for practical tailor; plenty work on hand. Box W 90, P.-D.

TEA ROUTE—For sale, tea and coffee route. Call at 2917A Meramec st.

Dairy Lunch and Oyster Cafe

Downtown location; long lease; low rent; doing a good business; a bargain.
M. J. MURPHY & SON,
Phone Main 1173. 1023 Chestnut st.

Business Cards

BUSINESS ANNOUNCEMENTS

AAA—Cheapest place in town for [illegible] McGill & Co., 121 N. 11th st.

LACE CURTAIN CLEANING

MRS. MARY MURPHY, [illegible] lace curtains cleaned, [illegible] Write. Phone Delmar [illegible].

STEAM CARPET CLEANING.

ACME STEAM CARPET CLEANING, 1442 N. Grand; carpets called for and delivered everywhere. Lindell 1660; Delmar 1728. (21xc)

A CLEAN CARPET our guarantee, also upholstering. Globe Steam Carpet Cleaning and Renovating Co., 2625 Olive st., Central 4994, Bomont 852. (8)

ABSORENE CLEANING CO., incorporated; 9x12 rugs cleaned, 48c; oldest wallpaper and fresco cleaners in town. Central 841; Tyler 1570. Works, 10th and North Market sts. (8c)

AMERICAN Steam Carpet Cleaning Co., formerly at 19th and Pine, now at our new location, 2821 Easton; phone Bomont 946; Central 4967. (8c)

CHICAGO Steam Carpet Cleaning Co. Carpets renovated to look like new; also upholstering. Tel. Lindell 2030. Kinloch Delmar 2451. 3829 Finney av. (8c)

ECONOMY RUG MFG. CO.—Rugs made from old carpet; have salesman call with samples. Phone Sidney 613. Factory 1745 S. 18th st. (6)

EMPIRE Steam Cleaning Co.—Carpets taken up, cleaned and made over and laid; lowest price. 2123 Lucas av.; Beaumont 220; Central 4305. (8c)

STORAGE AND MOVING.

ABSOLUTELY FIREPROOF WAREHOUSES—New and indestructible, for safekeeping furniture, pianos, valuables, trunks, boxes, etc.; clean rooms; strictly first-class moving, packing, shipping; ship goods our care; money advanced; get our rates. R. U. LEONORI AUCTION & STORAGE CO., Grand and Laclede; both phones. (8c)

BONDED WAREHOUSE—Henry C. Wiehe Furniture and Storage Co., 1512-14-16 Franklin av.; money advanced when desired. Kinloch C430. (8)

SOUTH SIDE STORAGE AND MOVING CO., 1901-1903 Sidney st.; telephone Sidney 235. Kinloch Victor 607. (8)

MISSOURI Storage and Moving Co., storage moving, packing and shipping. 2322 Chouteau av.; both phones; furniture taken in exchange for moving. (92c)

FURNITURE STORAGE—The first sanitary storage warehouse in St. Louis; 900 private rooms; moving, packing and shipping; work guaranteed. New York Storage Co., 2219 Wash st. (61c)

STOECKER & PRICE, Storage and Moving Co., 2009 Morgan; furniture taken in exchange for moving; money advanced. Walter G. Taylor, Mgr. (62c)

EUREKA Storage and Moving Co., 3014 Chouteau av.; let us give you estimates on moving or storage of household goods; bonded warehouse. Wm. A. Lyons, Mgr. Kin. 247. Bell Grand 1215. (62c)

American Storage and Moving Co.
2315 OLIVE ST. LANGDALE BROS.
All storage in separate rooms; estimates given on moving, packing and storage. Kinloch Central 6829, Bell Bomont 261. (8c)

Edw. A. Langan Storage & Moving Co.
2004 MORGAN STREET.
Moving, packing and shipping; our warehouse is bonded; we will buy any furniture you have for sale and we will also sell you any furniture you may need; give us a call. Bomont 399, Central 5053. (14c)

THE FIREPROOF STORAGE CO.
"INDESTRUCTIBLE"
Offers you the finest absolute fireproof storage warehouse west of New York; all Eastern ideas; 50 per cent cheaper insurance rate than any other company.
22d and Washington.
Bomont 3100. Central 1501. (56c)

SANITARY STORAGE
Langan & Taylor S. & M. Co.
Charge no more for goods stored in their SANITARY warehouse, 1823 WASHINGTON AV., than others charge. Call and INSPECT our storage vaults; they are free from VERMIN; you have ACCESS to your room. We employ EXPERT packers. ESTIMATES CHEERFULLY GIVEN. Bomont 3220, Central 3458. (62)

STORAGE, MOVING, PACKING
Bonded warehouse; all work guaranteed; cheap rates; large padded vans; money advanced on storage. BIEDERMAN STORAGE AND FURNITURE CO., 803-5-7 Franklin av. Central 4752, Main 763. (62c)

FREIGHT FORWARDING.

REDUCED RATES for shipping household goods to Colorado and Pacific Coast points. JUDSON FREIGHT FORWARDING CO., 1501 Wright Bldg. Telephone Central 6000; Main 1245. (15c)

WALL PAPER CLEANING, ETC.

B. P. O. E., best paper cleaner on earth. J. Neal, 222 Marion st.; postal.

AMERICAN Paper Cleaning Co., 2619 Franklin; drop postal. Central 7111R. Lindell 2934. (8c)

WALLPAPER—Closing out all our stock of fine wallpaper from 4c roll up. 4320 Olive st. (62)

PAPER CLEANING, first-class work, $1 per room. C. H. Fels, 1424 Poplar.

PAPER CLEANING—Boy preacher wants paper cleaning to defray expenses of mission. 2732 Pine. Bomont 2259. (7)

J. D. HORNE, 2807 Wash st.; rooms papered and cleaned at lowest prices; both phones. (5)

SOPHIR BROS., 4470 Easton; wall paper and painting; reasonable prices; work guaranteed. Delmar 2559, Forest 1960. (8c)

ROOMS PAPERED, $2 and up; work guaranteed; rooms cleaned, 50c and up; drop postal, ring up Delmar 4084L. Miller Bros., 4039 Easton av.

UNION Wall Paper and Cleaning Co. will clean rooms 50c up; best parlor papers, 9c; Central 604, Main 1374. 1411 Chouteau av.

RED-E-FOR USE!
Wall paper cleaner, three cans ready mixed wall paper cleaner, 25c; gallon bucket, 70c. Enterprise Cleaner Mfg. Co., 1118 Chestnut st. Both phones. (14c)

ABSORENE WALL PAPER CLEANER.
The patent kind, 15c, 2-25c, at wall paper, paint, hardware and drug stores. (8c)

SPECIAL NOTICES

SPECIAL NOTICE—Wanted, 10,000 Presbyterians everywhere to contribute to the North Presbyterian Church Building Fund. Send contributions to Charles W. Logan, 4212 Evans.

HAS a polar bear cold feet? Not if he wears Harris Polar C shoes, 407 N. 6th st. (16)

Professional

ATTORNEYS AT LAW

ABSOLUTE divorces a specialty; prompt; terms; experienced attorney. Law office, 810 Olive st., Room 605. (3)

ALL legal matters and pensions faithfully attended to; advice given free. 1025 Chestnut st. (8)

ALL legal matters; divorce, damage suits; advice free. 302 Real Estate Bldg., 821 Chestnut st. (8)

CENTRAL LAW BUREAU, 813½ Chestnut, second floor; damage and divorce suits our specialty; prompt attention to all legal matters; advice free. (8)

DANCING

ATTEND Prof. Frankel's dancing parties Wednesday evening, Sunday afternoon and evenings; ladies 10c, gentlemen 25c; finest hall. Academy, 1447 Chouteau. (4)

CENTRAL Dancing Academy, 3300 Easton av.; select parties Thursday, Saturday and Sunday evenings; lessons Monday and Friday, 25c. Prof. and Mrs. Roth. (4)

COLISEUM Dancing Academy, 11th and Pine; select parties Wednesday, Saturday and Sunday evenings; special summer rates for new beginners; Tuesday and Friday evenings; private lessons every afternoon. Prof. and Mrs. Roth. (4)

DANCING—Teaches waltz and two-step perfect, $3; positively only school in city which makes a specialty of private lessons only. 3417 Pine; Lindell 4539. (55)

WESTMINSTER HALL, 3806 Olive st.—Prof. Clark's select parties every Thursday; classes open to beginners every Monday and Saturday evening; individual instruction. Kinloch Delmar 2915L. Bell Lindell 500. (8c)

ECLIPSE DANCING ACADEMY, Uhrig's Cave Hall, Washington and Jefferson avs.; select parties every Wednesday, Thursday and Saturday evenings, Sunday afternoons and evenings; lessons Tuesday and Friday evenings; best floor; newest music. Ahern & Albers. (8c)

BELLEVUE ACADEMY, Easton and King's highway; classes Monday and Friday evenings; best methods; absolutely respectable; lessons, 25c. Receptions Thursday, Saturday and Sunday evening. A. M. Bayer, Mgr. (4)

PROF. AND MRS. BEHENSKY, 1302 Olive; only school guarantees waltz and two-step in one term; quickest method; lessons day and evening; private any hour; stage dancing; receptions Saturday and Sunday evenings; open all summer. (8)

MEDICAL

ANY DISEASE treated; consultation free. Dr. Crowley, 1543 N. 8th st. (8)

DEAF people, send your name on postal for interesting paper on hearing devices. Box W 90, Post-Dispatch. (5)

DRESSMAKING AND MILLINERY

MILLINER—Would like to assist at trimming about 3 evenings a week. Box W 70, Post-Dispatch.

DETECTIVES

CONNERS' Detective Service, 22 years' experience, does investigating, locating, shadowing. 302 Real Estate Bldg., 821 Chestnut st. Phone Olive 3165. (8)

DETECTIVE STRADLEY—Oldest and most reliable service; strictest confidence. 2902A Olive; phone Bomont 2805. (6)

DETECTIVE—Expert does confidential work anywhere; absolute secrecy. Ad. P. O. Box 770, St. Louis. (8c)

DETECTIVE—Does investigating, locating, shadowing; years of experience. 4203 McKee av. Bell phone Grand 1682. (8c)

INSTRUCTION

COLORED CHAUFFEUR SCHOOL, 2600 Pine st. Bomont 3064 and 1654.

LADIES Wtd.—To learn hairdressing, shampooing; special rates this month. Talbot's, 1221 N. Taylor av.

LADIES Wtd.—To learn hairdressing, scientific face and scalp treatment, manicuring, etc.; experienced instructor. The Alexandria Hairdressing Parlors, 5300 Vernon. (5)

$1200 A YEAR received by Postoffice clerks and carriers; examination May 20; let us "coach" you by mail. 1217 Wright Bldg. (56)

LEARN PLUMBING
We are not best because largest, but largest because best; day and night classes. Call or write for free catalogue.
ST. LOUIS TRADE SCHOOL. (Incorporated). 4432-3 Olive st (92c)

SCHOOLS AND COLLEGES

EDUCATIONAL—Learn watchmaking; positions secured; easy terms. Send for catalogue, St. Louis Watchmaking School, 5815 Easton av., St. Louis, Mo. (62c)

THE BERLITZ SCHOOL OF LANGUAGES, ODEON, GRAND AND FINNEY AVS. Phone Bell Lindell 4859. Branches in the leading cities of the world. Elementary and Advanced Private and Class Lessons at school or residence, day or evening. New term begins now. Trial lessons free. French and German conversation circles Wednesdays. Free to our pupils. (39c)

THEATRICAL

THEATRICAL—Wanted, amateurs at World's Dream Theater; cash prizes. 1413 Market.

THEATRICAL—For sale, moving picture show; best location in the city. Box Y 39, Post-Dispatch. (4)

THEATRICAL—Wanted, young lady who can sing and dance, or willing to learn; must be ambitious; lessons free. L. McNorton, 1302 Olive st. (4)

DANCERS Wtd.—Two girls for Spanish dances; preferably brunettes, for two months' work. Call after 6 evening. 3200 Lucas av.

EMPIRE THEATER, 6200 Easton av., amateurs tomorrow night; rehearsal at 7:30 p. m. Apply to Manager Gallagher. (86c)

WIGS and toupees for theatrical and street wear for sale and made to order. Robt. Schmidt, 206 S. 4th st. (8c)

BEHENSKY'S Stage School, 1302 Olive; singing, expert dancing, vaudeville acts, comedians, dramatic, etc.; engagements secured; wanted, 5 young ladies for chorus. (4)

ST. LOUIS CALCIUM LIGHT CO.
Single and dissolving stereopticon moving picture machines, with stereopticon attachments and films for sale; large assortment of feature and short-subject films and other accessories carried in stock.
Oxygen and hydrogen gas furnished for stereopticon and stereopticon views put in lecture sets from all parts of the world; comic, religious, latest illustrated songs and serpentine and skirt dance slides for sale or rent; slides made to order from photographs or engravings; also calcium light, with colors, furnished for theatrical entertainments, masquerades, dress balls, fancy solo dances, tableaux and living pictures, shadow pantomimes, church festivals, Xmas trees and weddings. 516 Elm st. (92)

Personal

PERSONAL—A. S.: Will see you Friday evening. K.

PERSONAL—Absolute divorces a specialty, prompt; terms; experienced attorney. Law office, 810 Olive st., room 605. (2)

CLOTHING for men and women on credit; will accept your own terms. Ad. Confidential, Box A 143, Post-Dispatch. (62c)

PERSONAL SUNDRIES

NURSES—Private maternity home, trained nurses and resident doctor. 2007 Park av., near Cicus' Pharmacy. (62)

SUPERFLUOUS HAIR, moles, warts, red veins and birthmarks permanently removed. Miss A. Cook, E. D., 904 Holland Bldg., 211 N. 7th st. (92c)

LADIES taken before and during confinement; all troubles of women treated with guarantee and confidentially; call or write. Dr. A. B. Keathly, 345 State st., Dallas, Tex. (8)

MRS. M. MURPHY, expert nurse in confinement. 4325A St. Louis av. (15)

Mrs. Warrance, 3013-15 Easton Av.
Licensed midwife; receives ladies during confinement; terms to suit all cases. Call or write. (4)

ADOPTION

ADOPTION—Fine, healthy baby girl; adoption papers free. 3013 Easton.

MATRIMONIAL.

MATRIMONY—Young man, 25, good habits, wishes the acquaintance of a young lady; object matrimony. Box W 93, Post-Dis.

CLAIRVOYANTS

ARRIVAL EXTRAORDINARY—Mme. Miller of Europe, the greatest fortune teller in the world; tells everything, unites the separated, gives good luck in love and business; hours, 10 to 7 daily and Sunday. Test reading, 10c to 25c. 3418 California. (5)

MME. NAJEAN, wonderfully reveals future events; positively reunites the separated; those disappointed consulting others ignorant and not versed in these sciences, call and be convinced; the future can be foretold. 3189 Olive st.

MME. FINK, the wonderful fortune teller and palmist; one of the seven sisters from New Orleans; reunites lovers, brings separated together; cures evil influences; gives luck in business; sells lucky charms; satisfaction guaranteed. 1414 Franklin. (62)

MME. BETH, world's greatest palmist and fortune teller, reads past, present, future; reunites separated; sells lucky charms; will tell your name without asking any questions. 1525 Carr st. (62)

MRS. GAUSE, palmist and clairvoyant; honest work; no faking; satisfaction guaranteed. 3209 Lucas av. (4)

MRS. CUNNINGHAM, clairvoyant and card reader; full readings, 25c; has charms. 4637 Kennerly av. (5)

OLGA, celebrated gypsy palmist and card reader, reads your life like an open book; test readings, 10c. 1229 Market st. (5)

MISS BERTHA, expert fortune teller, successor to the well-known Mme. Anna, 326 Market st.

ADOPTION

BOY OR GIRL Wtd.—To adopt a boy or girl from 1 to 3 years, in good family. Box W 3, Post-Dispatch.

Musical

ALL PIANO tuning, $1.50; first-class tuner and repairer; 25 years' experience. H. Kautz, 2529 S. Jefferson av. Bell Sidney 2631, Kinloch Victor 2240L. (14c)

BARGAINS in used instruments, squares, $10 up; uprights, $75 up; organs, $6 up; piano players, $75 up; payments, $2 monthly up. KIESELHORST PIANO CO., Established 1879. 1007 Olive st. (14c)

CERTIFICATE—For sale, $90 piano certificate; cheap. 5972 Easton. (5)

CERTIFICATE—For sale, $100 piano certificate for $10 cash, or trade. Box W 146, Post-Dispatch.

DRUMMER'S OUTFIT—For sale, trap drummer's outfit, complete. 4411 Alaska.

SPECIAL NO. 1
Beautiful upright Lindeman & Sons piano; mahogany case; $160; easy terms. ADAMS PIANO PARLORS, 3631 Olive. Parlors open every night. (5c)

MUSICIANS Wtd.—Amateur musicians for amateur orchestra; permanently organized; fine future to right kind of players; money maker. Box W 184, Post-Dispatch. (5)

MUSICIANS Wtd.—Amateurs; first clarinet, cornet and trombone players, to fill vacancies in orchestra; good opportunity. O. H. Metz, 4022 Penrose. (4)

PHONOGRAPH—For sale, 20th Century Columbia phonograph, with large nickel flower horn and 85 records, valued at $80; will sell for $35; first-class condition. F. Husbauer, 4212 Vista av.

PIANOS—For sale, upright pianos, $85 and up. SCHUBERT & MOXTER, 2607 Franklin. (6c)

PIANO—For sale, an elegant upright piano; must sell this week. 2805 Delmar bl. (14c)

PIANO—For sale, slightly used upright piano in good condition. 2711A Virginia.

PIANO—For sale, $65; buys fine piano, full size; cost $365; stool and cover. 1414 N. 16th. (5c)

PIANO—For sale, elegant Smith & Barnes upright piano; new; at a bargain; call quick; must sell. 3003 N. Taylor. (2c)

PIANO—For sale, black upright piano and go-cart, single bed and small table. 2912 S. Broadway, upstairs. (4)

PIANIST Wtd.—Male pianist and singer; a combination man preferred. Apply to manager, 808 Olive st.

MUSICAL

PIANO CERTIFICATE—For sale, $100 certificate, F. G. Smith Piano Co., cheap; make offer. Box N 115, Post-Dispatch. (62)

PIANO CERTIFICATE—For sale, F. G. Smith certificate of $90; will sell reasonable. Ad. Mrs. H., 4461 Arco av.

SPECIAL NO. 2
Slightly used inner player piano; mahogany case; $298; was $600. Demonstrations on player pianos Sunday afternoons. ADAMS PIANO PARLORS, 3631 Olive. (5c)

PIANO—Am compelled to sell my elegant upright piano at once, concert grand, mahogany case; make an offer. 2249 S. Jefferson av. (5c)

PIANO—For sale, fine upright piano; purchased recently for $450; sell at great sacrifice to immediate buyer; also furniture. 3603 Lindell bl. (14c)

PIANO—For sale, Chickering piano, in good order, left for us to sell for whatever it will bring; come and see it and make an offer, must be sold at once. CAMPBELL BROS., 906 N. Grand av., Y. M. C. A. Bldg. (8c)

SPECIAL NO. 3
Huntington upright piano, used few months; largest size $175; easy terms. ADAMS PIANO PARLORS, 3631 Olive. Parlors open every night. (5c)

PLAYER PIANO—Inner player piano, like new; must sell this week; will sacrifice. 4119 Maryland av. (5c)

PIANO—Have left nice piano in St. Louis; will sell for $150; partly on time; great bargain. Ad. D. C. Smith, Homer, La. (92c)

SPECIAL NO. 4
Pianola and fine upright piano; good as new; $245. ADAMS PIANO PARLORS, 3631 Olive. Parlors open for inspection Sunday afternoons. (5c)

SCHUBERT & MOXTER, 2607 Franklin av., first-class piano tuning and repairing; both phones. (8)

SPECIAL NO. 5
Sohmer upright piano, new design case; $225; terms arranged to suit. ADAMS PIANO PARLORS, 3631 Olive. Parlors open every night. (5c)

$75 BUYS fine Harrington upright. KLEEKAMP BROS. PIANO CO., 3121 S. Grand av. (6c)

F. E. H. GOODENOW, piano maker and tuner; tone and touch completely restored; best workmanship and material. 2125 Geyer. Sidney 421. (5)

FINE upright piano free for the summer months; we are overstocked with pianos and willing to let reliable families have the use of a piano for the summer months free of charge; write a letter or postal and we will send our representative to make arrangements with you to have it come out. We do not ask you to agree to buy it, just ask that you take good care of it. Box A 107, Post-Dispatch. (7c)

HAVE your musical instruments repaired where work is guaranteed or money refunded. JOSEPH HUNLETH MUSIC CO., 9 S. Broadway. (92c)

SPECIAL NO. 6
Sohmer Cecilian inner player piano; new mahogany case, with 50 rolls of music; $510. ADAMS PIANO PARLORS, 3631 Olive. (5c)

$110 BUYS a large, new cabinet grand mahogany upright piano, containing every modern improvement; stool, scarf and free delivery. KIESELHORST PIANO CO., Established 1879. 1007 Olive st. (14c)

SPECIAL NO. 7
Almost new Vose & Sons upright piano, in beautiful case, $165. ADAMS PIANO PARLORS, 3631 Olive. Parlors open every night. (5c)

SPECIAL NO. 8
Chickering upright, in perfect condition; $115; terms arranged to suit. ADAMS PIANO PARLORS, 3631 Olive. Parlors open every night. (5c)

$150 BUYS FINE
New upright; 10-year factory guarantee. KLEEKAMP BROS. PIANO CO., 3121-23 S. Grand av. (6c)

Financial

LOANS ON PERSONAL PROPERTY

MONEY advanced to salaried people without security; no delay; no publicity. Room 32 De Menil Bldg. (141)

MONEY LOANED salaried people without security. St. Louis Finance Co., 300 Benoist Bldg., 9th and Pine sts. (8c)

MONEY advanced to salaried people without security; easy payments. Union Credit Co., 410 Holland Bldg., 211 N. 7th st. (8c)

SALARIED people furnished money without security; loans on furniture without removal. Central Finance Co., 910 Missouri Trust Bldg. (8)

SALARIED people and others furnished money upon their own names without security; easy payments; offices in 63 principal cities; save yourself money by getting my terms first. Tolman, 561 Houser Bldg., 509 Chestnut st. (8c)

MONEY loaned, furniture, pianos, diamonds, etc.; no signs; strictly private. U. G. Co., 203 Security Bldg. (8c)

MONEY furnished salaried people; loans made on furniture and pianos; easy payments. J. M. Griffin, 320 Commercial Bldg., Bell phone Main 1402. (92)

SMITH BRUEGEL—Money to salaried people or on furniture. 422 Mermod-Jaccard Bldg. (62c)

WE WILL be pleased to loan you money on your household goods, personal property or on your salary, at very reasonable rates. 907 Manchester av. (92c)

$5 TO $100
Loans on Furniture, Pianos, etc., without removal. Lowest rates. Best terms. Small weekly or monthly payments. NO DELAY. CITY BROKERAGE CO., Room 214 Ozark Bldg., cor. 10th and Pine. (8c)

EAST ST. LOUIS LOAN CO.
Loans on furniture in East St. Louis and Granite City. 225 Collinsville av., room 225; both phones. (14c)

"QUICK MONEY"
Salaried people can get it. My rates the best and most private in city. Call on Drake, 322-23-24 Chemical Bldg. (8c)

LOANS ON FURNITURE
$1.50 weekly pays a $75 loan.
$1.25 weekly pays a $60 loan.
$1.00 weekly pays a $50 loan.
Payments may be made weekly, semi-monthly or monthly. It is to your interest to consult us. All business private and above board. See us. CHEMICAL FINANCE CO., 501 Chemical Bldg., 8th and Olive. (14c)

MONEY TO SALARIED PEOPLE
Without security; easy payments; lowest rates. CENTURY FINANCE CO., 916 Century Bldg., Central 1524. (8c)

Money Loaned on Furniture
Pianos, horses, wagons. If you need any I will get same for you at following rates:
$200 for $8.58 a year interest.
$100 for $4.29 a year interest.
$75 for $3.24 a year interest.
Smaller amounts if you wish; pay monthly. Call, write or phone Cent. 2357, Olive 1368. H. W. MEISE, Room 401 Lincoln Tr. Bldg., 7th & Chestnut. (5c)

SIGN PAPERS AT HOME WHEN YOU WANT A LOAN
ON YOUR FURNITURE OR PIANO
Without delay or removal, payable to suit your convenience. Call, write or phone James E. Baker Jr., Notary Public. Phones, Main 3057 or Central 5225. Rooms 205-6-7 Benoist Bldg., northeast corner 9th and Pine sts. (8c)

MONEY FOR HARD TIMES
We will advance you any amount. Have helped thousands, will help you. We do no fake advertising, but will do more for you than any other company. Easiest terms, lowest rates. Call, write or phone; satisfy yourself; Main 5250, Central 5994. NATIONAL LOAN CO., 209 MERMOD & JACCARD BLDG., BROADWAY AND LOCUST STREETS. (14c)

WE LOAN MONEY
ON FURNITURE AND PIANOS.
OUR rate is LOWER than the LOWEST.
WE do not charge a commission.
WE ACCEPT small monthly payments.
NO payments required if out of work.
WE will send AGENT if you write or Telephone Main 2833 or Central 2255.
FIDELITY REAL ESTATE AND BRO. CO., 415 LOCUST ST., ROOM 304. THREE DOORS EAST OF BROADWAY. (14c)

MONEY
$10 to $200 loaned on furniture and pianos without removal at the very lowest rates and the following easy payments:
$1 weekly pays $50 loan.
50c weekly pays $25 loan.
40c weekly pays $15 loan.
You can pay monthly if you wish. Your payments will be extended in case of sickness or out of employment. You can get the money quickly and without publicity. AMERICAN BROKERAGE CO., 810 Olive st. Kinloch Central 4457. Room 201. (Second Floor.) (8)

YOU CAN GET MONEY
On your furniture or piano from the oldest established loan company in the city quicker and cheaper than any other office; payments arranged to suit your income. Call, write or phone; our confidential agent will call. Central 3580, Main 5203. NEW YORK FINANCE CO., 208 ODD FELLOWS' BLDG., 816 OLIVE ST. (56c)

LOANS ON PERSONAL PROPERTY

LOANS AT 5 PER CENT.
We make loans on furniture, pianos, etc., without removal; NO PUBLICITY; liberal treatment; small weekly or monthly payments. UNION FINANCE CO., 403 Oriel Bldg., s. e. cor. 6th and Locust; entrance 316 N. 6th st.; phone Kinloch Central 1167. (55c)

WHEN YOU WANT A LOAN
See J. R. WEST, CENTURY BLDG., Ninth and Olive sts., or phone Central 1588. I can get it for you at 8 per cent per year. (62c)

MONEY WANTED

MONEY Wtd.—$5000 on dwelling in Cabanne. 6 per cent. F. S. PARKER, 700 Chestnut. Main 975. (c)

DEEDS OF TRUST—For sale; 1 $3200 loan for 3 years at 5 per cent, value $7500; 2 $2500 loans for 3 years at 5½ per cent; each valued at $5750. KORTE-RUST REALTY CO., 816 Chestnut st. (5c)

6%
REAL ESTATE LOANS FOR SALE.
$600
2,400
3,000
4,000
ALSO AT
5%
$35,000
42,000
60,000
No expense to buyer.
HOLBROOK-BLACKWELDER REAL ESTATE TRUST CO., 812 OLIVE

LOANS ON REAL ESTATE.

MONEY—I have about $2500 to loan on first mortgage, east of Grand av. Box W 186, Post-Dispatch. (5)

MONEY TO LOAN.
Current Rates: Reasonable Charges.
We Make Building Loans.
Giraldin Bros., 110 N. 8th st. (8c)

Real Estate

FLATS FOR RENT

FLATS.
3031 La Salle st., 3-room flat, $11.
3112 La Salle st., 2 rooms, $7.
Inquire second floor, 3025 La Salle st. (4c)

THREE-ROOM FLATS, $12 AND $15.
102 S. Ewing, 2d floor, 3 rooms and bath ... $15 00
104 S. Ewing, 3d floor, 3 rooms and bath ... 12 00
104 S. Ewing, 2d floor, 3 rooms and bath ... 15 00
106 S. Ewing, 2d floor, 3 rooms and bath ... 15 00
Keys at our office. SIDNEY SCHIELE, 20 N. 8th st. (8c)

WILMINGTON ROAD, 430A—Five rooms and bath; $16.
2522 S. Jefferson, 3 large rooms; $12.50.
JOS. F. DICKMANN R. E. CO., 7 N. Eighth st.

FLATS.
4156A Labadie, 6 rms., bath, modern. $27 50
3965 Castleman, 5 rooms, bath ... 25 00
4533-33A Kennerly, 4 and 5 rooms, bath, modern ... 20 00
1325-25A Shawmut pl., 3 rooms, bath 18 00
3875A Wyoming, 3 rms., bath, modern 18 00
1416 S. Compton av., 6 rooms ... 18 00
1412-18A Temple pl., 3 rooms, bath, granitoid laundry, fixtures, shades, etc.; $16 and ... 17 00
4539 St. Ferdinand, 3 rooms, bath ... 17 00
3941-41A Blaine av., 3 rooms ... 13 00
1115-1115A Montrose av., 3 rooms ... 10 00
FOR COLORED.
2339A Market st., 3 rooms ... 17 50
5109A Terry av., 3 rooms ... 10 00
DOUGHERTY & BUSH, 1105 Chestnut st.

3 ROOMS AND BATH, $14
CHEAPEST FLAT IN CITY.
4013 N. 9th st., 1st and 2d floors; gas grate and gas fixtures; separate cemented cellars and laundry; also coal sheds; comparatively new. JOHN MAGUIRE REAL ESTATE CO., 107 N. 8th st.

3-ROOM FLATS, $12.00 AND $15.00.
106 S. Ewing, flat of 3 rooms, bath. $15 00
104 S. Ewing, flat of 3 rooms, bath, 2d floor ... 15 00
104 S. Ewing, flat of 3 rooms, bath, 3d floor ... 12 00
102 S. Ewing, flat of 3 rooms, 3d floor 15 00
Keys at agent's. SIDNEY SCHIELE, 20 N. 8th. (7c)

CHOICE WEST END FLAT
4918 Forest Park bl., half block east of Forest Park, 6 rooms first floor, gas range, screens, hardwood floors, large grounds, wide porch, hot-water heat, extra desirable; handsomest flat in city; low rent; $60. LEON L. HULL R. E. CO., 804 Chestnut. (5c)

McCANN-DOWLING
1140 CHESTNUT ST.
APARTMENTS AND FLATS.
2300 St. Louis av., 6-room modern apartment, with all conveniences; 2d floor ....
4909 McPherson av., 6 rooms; modern flat; 1st floor; key on premises ....
4394 McPherson av., 6-room modern apartment; newly decorated; 2d floor ... 40 00
4239 Page bl., modern 5 and 6 room flats, 1st and 2d floors; in good repair; $25 and ... 27 50
2347 St. Louis av., 7 rooms, 2d floor. 27 50
2925 Dickson st., 6 rooms, 2d floor, bath, etc. ... 20 00
3916 Evans av., 4 rooms, bath, etc., 2d floor; open ... 18 00
1713 N. 13th st., 5 rooms, bath, etc.; 2d floor ... 18 00
2928 Sheridan av., 4 rooms, 1st floor, bath, hall, etc.; in first-class repair; key on premises ....
3029 Madison st., 4 rooms, bath, etc.; 2d floor ... 15 00
3301 Laclede av., 4 rooms, etc. ... 15 00
3529 Manchester av., 3 rooms, 1st floor ... 12 00
1123 N. 19th st., 3 rooms, 1st floor ... 12 00
2625 N. Jefferson av., 4 rooms, 2d floor; hall, etc.; key on premises 11 00
2020 Market st., 3 rooms, 1st floor ....

APARTMENTS

THE VROOMAN
N. W. Cor. Taylor and McPherson Avs. We have a few choice apartments for lease in this modern fireproof building.
Suites of 3 to 7 Rooms, $50 to $100
We furnish without charge steam heat, electric light, hot water, refrigeration, compressed air for cleaning, burglar-proof safes, gas ranges, shades, screens, awnings, janitor, footman and bellboy service.
Both phones in each apartment. Maid service. For particulars, apply to manager at building or
STATE TRUST COMPANY,
FOURTH AND OLIVE STS.

DWELLINGS FOR RENT

FOR RENT.
2309 OLIVE ST.
Dwelling of 12 rooms, bath and furnace. Newly decorated and painted.
RENT, $50.00.
McNAIR & HARRIS REALTY CO., 8th and Locust Sts.

FOR COLORED PEOPLE

NORTH SIXTEENTH ST.
1424—Basement, 3 rooms, water ... $5 00
1426—Third floor, 3 rooms, water ... 8 00
1426—Basement, 2 rooms, water ... 5 00
This property has recently been remodeled and is in first-class condition. FRANK W. RODGERS, 820 Chestnut st. (8c)

FARMS FOR SALE

GOVERNMENT land excursion to Colorado April 21; choice homestead filing tract in grain belt now opened; information free. Moler Land Co., 4 N. 8th st. (62)

"THE Gulf Coast opportunities;" reliable information concerning the great midwinter vegetable belt of Texas; 10c stamp gets a copy; just off the press. Ad. Box 750, Houston, Tex. (4)

REAL ESTATE FOR EXCHANGE

FARM Wtd.—Have equity of $1500 in suburban residence, lot 60x160, and other lots; will exchange equity for small farm. 4382 Cote Brilliante av. (89c)

FOR LEASE.

Architects, Artisans, Lawyers, Doctors, Dentists
Inspect the Elegant Offices
FOR LEASE
In the Handsome New
NAVARRE BUILDING
S. W. Corner Sixth and Chestnut
A building of refinement and elegance. Finest lighted office building in the city. Every room an outside room, with north light. Low rent offices: $20, $22.50, $25, $27.50 per month. Building especially adapted for corporations requiring large floor space; 2000 to 5000 square feet on one floor. Special low rate will be made.
FEATURES AND ADVANTAGES.
Fireproof and attractive building.
Central location.
Every office commodious and comfortable.
No obscure, dark and isolated rooms.
Every office an outside room, street front, with north light.
Every office has two large windows, 8 feet wide, set low.
Every office has wash basin with hot and cold water.
Every office has splendid light and ventilation.
MANAGEMENT.
Building to be maintained on the highest possible standard of excellence.
Efficient and first-class elevator and janitor service.
Our aim is to conduct a first-class building and render the best service possible.
We intend to fill the building with high-class tenants. We know that with competition we must quote low rents. We know that our offices are marketable, so with the aid of money, advertising and energy, we want to get people in line. We know what people want in an office and what they are willing to pay for it. We solicit an inspection of our offices.
WEISELS-GERHART R. E. CO.
104-6 N. Eighth St.

CITY REAL ESTATE FOR SALE

LOTS—For sale, Utah st, near Grand, two lots, only $37.50 per foot; must be sold. Box A 115, Post-Dispatch. (c)

LOT—For sale; dirt cheap; Southampton lot; must sell at once. Room 1, Scott Block, Jacksonville, Ill. (62)

FINE CHANCE FOR BAKER.
Lot 25x120; on business street; sewer, gas and water; no bakery in vicinity; $270 cash, $230 at $5 per month, 5 per cent interest. Box W 72, Post-Dispatch. (6)

KINGSBURY PLACE
NEAR BELT AV.
CHOICE 60-FOOT LOT
Lowest Price on This Street.
HOLBROOK-BLACKWELDER REAL ESTATE TRUST CO., 812 Olive st.

Corners for Flats
PAGE BOULEVARD.
CORS. AMHERST PLACE.
West of Hamilton.
141x80.
125x80.
Street improvements made. Cheapest corners in this street.
HOLBROOK-BLACKWELDER REAL ESTATE TRUST CO., 812 Olive st.

PAGE AVENUE
WAGNER AVENUE
BEATRICE AVENUE
West of Suburban R. R.
Lots for Sale. 25x165.
$15 to $18 Per Foot
Terms to suit; cheapest property in this district.
HOLBROOK-BLACKWELDER REAL ESTATE TRUST CO., 812 Olive St.

SUBURBAN PROPERTY FOR SALE

HAZEL, 7428—Modern 4 and 5 room flat, conveniently located in Maplewood. (8c)

WHEN looking for a suburban home or a farm, do not overlook Kirkwood—Beautiful Kirkwood—and its surrounding country. I have what you want. Write for catalogue. BENJ. F. THOMAS, Kirkwood, Mo. (8)

HOUSE—For sale; $1100 buys 6322 Isabella av., Wellston; 4 large rooms; frame house; convenient to 3 car lines; improvements made. Inquire within.

RESIDENCE—For sale, ideal home; modern colonial 6-room residence; bath, granitoid cellar, electric lights, gas, hot water heat, hardwood floors, corner lot, 37x120; shade of beautiful old oak trees; choicest young fruit trees, grape vines and roses; take Suburban cars to North Market and walk 2 blocks west to 6400 Myrtle av.; very cheap; $3000.

RESIDENCE—For sale; $200 cash, balance $30 monthly, including interest, buys frame residence, with every modern convenience, including modern plumbing for hot and cold water; large bathroom, gas fixtures, screens, cabinet mantels, large cemented cellar, Front Rank furnace, cement walks around house; lot 60x175 feet; a well-built house of pleasing design; Meramec Highlands car to Newport av., Old Orchard; walk east one block, south two blocks, east one block; Elmwood av., or ad. Isaac Jones, 1715 Princeton pl., Richmond Heights. Tel. Benton 438. (8c)

QUIT THOSE FLATS!
BUY A BUNGALOW!
$500 to $1000 cash required. Consider the family's interest your own; see what is offered. A suburban home one mile from town; paved streets, running water, sewers; all city conveniences; beautiful scenery, overlooking chain of lakes and 160-acre park; go this afternoon to Glen Echo Park, arrange by telephone, Main 1873. Only a few lots to sell; $750 to $2000; will loan money or build for you; select your architect and plans. Nine houses being built. GEORGE E. BRADLEY, 809 Chestnut st. (8c)

THERE ARE MANY INDUCEMENTS
To buy 3371 Commonwealth av., a fine 1½-story frame residence, with large reception hall, gas, city water, cabinet mantels, rock foundation, cellar, stable and outbuildings, fruit trees; large lot, 45x135; price only $2100; or will trade for suburban vacant; take Meramec Highlands car to loop, only a few blocks' walk; go out today. CHAS. F. VOGEL, 624 Chestnut st. (c)

HOMES IN WEBSTER QUEEN OF SUBURBS
We are authorized to sell some fine building sites at $25.00 down, $10.00 per month. See us about them. As nice a place to live as Cabanne at 1-4 or 1-5 the price.
EMPIRE R. E. INV. COMPANY,
Liggett Bldg., City. Empire Bldg., Webster. (6c)

SUBURBAN HOME IN KIRKWOOD
Ten-room house; all modern conveniences; large lot, with forest trees and shrubbery. HOLBROOK-BLACKWELDER REAL ESTATE TRUST CO., 812 Olive st.

PROP'TY OUT OF CITY FOR RENT

COTTAGE—At Potosi, Mo., a plain, substantial 4-room cottage and stable, until Oct. 1, at $12 per month; in foothills of the Ozarks, 1000 feet above the sea; 60 miles from city on Iron Mountain road; unexcelled for health, comfort and quiet. Ad. P. O. Box 186, Potosi, Mo. (8c)

PROP'TY OUT OF CITY FOR SALE

LAND—For sale, hacienda, in the State of Chihuahua, Mexico, 446,000 acres; about 16,000 cattle; 1300 mares; 3000 head of goats, etc. Box W 170, Post-Dispatch. (7)

LAND—For sale, 300,000 acres of pine, oak and cedar timber land in the State of Durango, Mexico; a large part of the ground is especially adapted to ranching and has plenty of water for irrigating. Box W 2, Post-Dispatch. (1)

REAL ESTATE WANTED

FLAT Wtd.—South Side; 4 and 4 rooms and bath; $4000. Box Y 126, Post-Dis. (61)

HOUSE Wtd.—Will buy quick at right price modern house west of King's highway, south of Page. Box W 67, Post-Dis. (89)

PROPERTY OWNERS
TAKE NOTICE
We have cash buyers for cottages, dwellings, flats and good vacant. We can sell your property in 30 days' time if the price is right; no charge for listing. CHESTER A. DOUGHERTY R. E. CO., Both phones. 818 Chestnut st.

IMPROVED PROPERTY FOR SALE

HOUSE—For sale, new 3-room house; bargain. 4648 Atkins, Newport Heights.

COTTAGE—For sale, splendid little cottage; 4 rooms and bath; lot 25x120; bargain; $2100. 3820 Cottage av.

RESIDENCE—For sale, 60xx Horton pl., a modern 7-room buff-brick residence, lot 33x147; improvements made; a bargain; $3900; for card of admission see BROADFOOT-SPILKER, 15 N. 7th st. (92c)

IF you want to buy real estate see us. FRANK B. RUHR R. E. CO., 1136 Chestnut. (92c)

FLATS—For sale, at a sacrifice, 3 new double modern 4-room flats, bath, furnace, screens, fixtures, etc.; brick street, granitoid walks. See owner, 2718 Euclid. (92c)

FLAT—For sale, 3904 Sullivan av., 5 and 6 large, light rooms; tile bath and porch, electric lights, nickel-plated plumbing, separate furnaces, granitoid cellar; price reduced. (6)

RESIDENCE—For sale; lot 60x160; 6-room residence; reception hall, water, gas, fruit, grapes; fine condition. Tower Grove to Tamm av., 6574 Odell; owner on premises; easy terms. (91c)

HOUSE—For sale, for colored, 4319 St. Ferdinand av., new brick house, 4 rooms and kitchen; has sewer, granitoid sidewalks and some dry street made; colored church in block. See or ad. owner, 3624 Shaw av.

FOR SALE OR EXCHANGE
4545-45A St. Ferdinand av., an almost new 2-story brick flat building; has 3 large, light rooms on each floor, with porcelain bath, h. and c. water, toilet and stationary washstands, cabinet mantels and gas grates in parlors, granitoid cellar and granitoid walks; entire house newly decorated; street and sidewalk made; will exchange equity for vacant or a cottage. CHESTER A. DOUGHERTY R. E. CO., Both phones. 818 Chestnut st.

4455 WASHINGTON AV.
Well-built three-quarter 12-room residence, 35 feet; all modern improvements; owner left the city, wants an offer. For particulars and card of admission see us. ALBERT T. TERRY & CO., 621 Chestnut.

NEW LINDELL PARK RESIDENCE.
ONLY ONE LEFT.
3509 University st.; elegant 9-room home; all conveniences; price cut to $7250; see salesman on premises every day and Sunday; terms to suit. JAS. M. FRANCISCUS & CO., 703 Chestnut.

$4400
4825 HAMMETT PL.
Cemented basement, combination fixtures, bath; property in good condition; this is a bargain; lot 25x197. WILLIAMS & BLAND, Both phones. 4553 Easton. (c)

Why Complain About Rents.
When you can buy on small cash payment and balance monthly a choice 4-room cottage, with bath, toilet, gas, granitoid basement, and be your own landlord? See us. WOOLLEY & FISH, 101 N. 8th st. (92c)

DON'T BUY
Until you see our new 1908 catalogue. Call at office for one. KORTE-RUST REALTY CO., 816 Chestnut st. (c)

LINDELL PLACE
I have just listed for sale one of the best flats in this very popular district; has 6 and 7 rooms and large reception halls on each floor; it is exceptionally well built and is strictly modern and up to date; was built for a home; owner objects to advertising number; if you want something good, see me about it; price $8500. HUGH H. STEWART, 1002 Chestnut st. (6c)

FOR SALE
Suitable for institution, hospital or hotel; property in quiet neighborhood, convenient to 3 street car lines, 6 large double connecting and 19 single rooms; every room outside exposure; dining room to seat 40; large kitchen, with pantry; laundry, store and trunk rooms; 5 w. c.'s, 2 baths, 7 stationary washstands; special furnace for heating water for bath; cellar, furnace, hot-water heat; large lawn. For particulars apply to the Blind Girls' Home, cor. Garrison and Dayton. (62c)

LINDELL PLACE HOME.
Too Large for the Owner.
3965 Greer av., 2½-story brick, slate roof, 8 rooms; large reception hall, and tile bath, furnace, gas and electricity; lot 30x135. Look at it today. Owner will show you through. DOUGHERTY & BUSH, 1105 Chestnut st.

4600 MORGAN.
6-ROOM RESIDENCE, $4200.
Containing fine new furnace; 3 rooms and reception hall on first floor, 3 fine rooms and bath second floor; plenty of closets; this is a small house in good neighborhood; they are hard to get. WILLIAMS & BLAND, Both phones. 4553 Easton. (c)

OH, LOOK AT THIS!
15 choice brick cottages, on a cash payment of $100, the balance $15 monthly.
OR
Will contract to sell to right party, upon the payment of any amount until $100 is paid, when deed will be executed and possession given to the house so contracted for, and will accept $15 per month until balance is paid. WOOLLEY & FISH, 101 N. 8th st. (92c)

BIG BARGAIN
Beautiful residence with 10 rooms, reception hall, tiled bathroom, gas grates, hardwood floors and hardwood finish; Ruud hot-water heater; elegant fixtures and screens; also includes shades, lace curtains, portieres, linoleum and large new gas range; beautifully decorated. Lot 50x155. Price $10,000. 5610 Chamberlain av. (61xc)

GOOD CORNER, $4700
O'Fallon st., s. e. cor. 19th; 3-story brick 6-room dwelling, lot 29x90; ideal spot for coal yard, contractor or teamster, or rear end of lot on 19th st. can be profitably improved; easy terms. HY. HIEMENZ REALTY CO., 614 Chestnut. (c)

ELEGANT HOME, $4500.
5974 Garfield av., 7 large, light, sunny rooms; reception hall; house 25 feet wide; 18-inch walls, on 37½-ft. lot; street and sidewalk made; bath, furnace, screens, fixtures, shades, handsome cabinet mantels, platerack and house beautifully decorated; granitoid basement, coal bin and laundry; brick piers; vegetable and flowed garden, chicken house, stable and buggy shed; cheap for quick sale; owner will show you through. (62)

5338 ODELL AV.
Choice new cottage, five rooms, hall, bath, gas, basement, garden, etc.; lot 25x190; see owner on premises Sunday or Monday morning, or see NICHOLLS-RITTER, 718 Chestnut. (90c)

5200 Cabanne Av. Corner
Dwelling, one block east of Union; modern, with reception hall, 9 rooms, including finished attic; hardwood floors in hall and dining room, cabinet mantels, mirror in hall, gas fixtures, cemented cellar and furnace; front portico; set back from street; street and other improvements made; terms to suit. Admission by card only. JOHN MAGUIRE REAL ESTATE CO., 107 N. 8th st.

BEAUTIFUL FLATS AT BARGAIN.
Half block from Forest Park; 4 and 4 rooms, very large and all modern conveniences; strictly first-class; street made; at a big bargain and on easy terms. A. R. SCHOLLMEYER R. E. CO., 705 Chestnut st.

ONLY $200 CASH
1425 Hill's terrace; 5-room brick house, with bath, etc.; lot 25x150; street and sidewalk made; price $2400; big bargain; Hill's terrace is one block east of Marcus av. ANDERSON-STOCKE-BUERMANN R. E. CO., 811 Chestnut st.

BRICK COTTAGE BARGAIN
ON VERY EASY TERMS.
3221 Magazine st.; a 5-room brick cottage; hall, bath, hot and cold water; fine order; streets and walks made; located just one block east of Grand av.; convenient to car lines; price only $2500. See it today. C. M. McDONALD R. E. CO., 1111 Chestnut.

Rents $1704, Price $14,500
WASH ST., 2629 and 2631 (N. E. Cor.)
MILLS ST., 2628 and 2630 (S. E. Cor.)
A 2-story brick house, having store, with 4 rooms above, and a 2-story brick dwelling of 8 rooms on Wash st., two 8-room brick dwellings on Mills st., with a good stable and all street improvements made; this property is rented low, but brings steady income; lot 33x143, with both fronts and two corners. JOHN S. BLAKE & BRO. REALTY CO., 17 and 19 N. 7th st.

PLAYGOERS' GUIDE.

OLYMPIC—Margaret Anglin and Henry Miller in "The Great Divide." Powerful play, telling story of absorbing interest along rugged lines. Finely played.

CENTURY—"A Knight for a Day." Musical comedy with amusing plot, bright novelty features and excellent chorus, but fun of rather ancient vintage.

GRAND—"Little Johnny Jones." George M. Cohan musical comedy. Familiar offering not so well presented as in earlier engagements.

IMPERIAL—"Since Nellie Went Away." Melodrama, well staged and capably presented by Evelyn Faber and competent company.

HAVLIN'S — "The Millionaire's Revenge." Melodrama founded on Thaw-White tragedy. Company capable.

COLUMBIA — Excellent vaudeville, headed by Cecilia Loftus in clever imitations.

AMERICAN—Vaudeville of unusual variety and excellence, with several features competing for topline honors.

STANDARD—The High School Girls. Burlesque and vaudeville.

GAYETY—Dainty Duchess Co. Burlesque and vaudeville.

REAL ESTATE AGENTS' REPORTS OF THEIR SALES

Labadie Avenue Home.
Nicholls-Ritter sold for O. F. Humphrey the new seven-room brick residence, 4938 Labadie avenue, to Fredrick Heideman for $5500.

Apartment for Flad Avenue.
The Mason-Trepp Real Estate Co. sold a 30x125 lot on the north side of Flad avenue, 170 feet west of Klemm street, for James H. Hurst to William Davids, who will improve the same immediately with a handsome five and six room single flat building.

Lot Near Union Station Sold.
The C. M. McDonald Real Estate Co. sold a lot fronting 50 feet on the south side of Walnut street by a depth of 117 feet, just west of Twenty-third street, for Frances Harter to John H. Duel, a client of W. E. Wrisberg, who will improve at once.

Montgomery Street Sale.
Korte-Rust Realty Co. sold 2304 Montgomery street, a two-story brick residence containing seven rooms, stable in rear, for Miss Susan L. Bradley to Henry G. Mueller, who bought for a home; consideration, $4300. The firm also sold a vacant lot on the north side of Gertrude avenue, between Gravois avenue and Morganford road, for Frank A. Good to Emma K. Fitze, who will improve.

Flats to Cost $6000.
Aiple & Hemmelmann Real Estate Co. sold a lot on Humphrey street, between Spring and Gustine, from Peter Thoma to Owen Miller, for $1200. It will be improved with a flat costing $6000.

Clemens Avenue Sale.
Frank W. Rodgers sold 5842 Clemens avenue, 10-room modern brick residence, with garage, for Louis A. Basso to the Maule-Graham Improvement Co. Also sold for the Maule-Graham Company to a client the northeast corner of Westminster place and Euclid avenue. This lot will be improved at once with a modern residence. Ben Altheimer Jr. of the Holbrook-Blackwelder Real Estate Trust Co. represented the Maule-Graham Company in both transactions.

Purchased for a Home.
West St. Louis Trust Co. reports the following sales: Residence of Mrs. Julia W. Lee, northwest corner of Vernon and Clarendon, consisting of nine rooms, to E. Gartner, who purchased for a home; consideration, $9400. No. 4731 Kennerly avenue, two-story brick residence of seven rooms, from James M. Gettys to Thomas Hennessey, who purchased for a home; consideration, $3100.

De Soto Avenue Sale.
The Palmer-Johnson Realty Co. sold yesterday 4803 De Soto avenue, a modern brick residence, for Otto Hilpert to Oswald Franz for a home.

Residence Sold.
Fuqua-Welsh Realty Co. has sold 5122 Raymond avenue to Charles Wissmath Sr. for the Bardenheier estate. This residence contains 13 rooms. Mr. Wissmath will occupy it as a home.

IMPROVED PROPERTY FOR SALE

COTTAGE—For sale, 6759 Schofield pl., 4-room frame cottage; little cash, balance $15 monthly; a bargain. BROADFOOT-SPILKER, 15 N. 7th st. (92c)

$250.00 CASH,
$50.00 per month, including interest, will buy modern 10-room residence; 3944 McPherson av. Price, $6350.
BURDEAU REAL ESTATE CO.
702 Chestnut St.

BUSINESS PROPERTY
GROWS IN VALUE
Each Year.
NOW IS THE TIME
to buy
1411-13 OLIVE,
40 feet.
1605-07 OLIVE,
50 feet.
1822-24 OLIVE,
50 feet.
All sure to grow in value. There is only one Olive street.
HOLBROOK-BLACKWELDER REAL ESTATE TRUST CO., 812 Olive.

COMPTON HEIGHTS RESIDENCE
NO. 2750 RUSSELL AV.
Lot 40x125; 8 rooms, bath, two toilets, reception hall and finished attic, cemented cellar, fixtures, hot water, furnace, oak staircase, fine mantels; keys at office.
LENZ-HALLER REALTY CO.
822 Chestnut st.

WEST END COTTAGE
1610 Burd av. (half block north of Easton av.), a 1-story brick cottage; has 4 rooms on 1st floor and 4 finished rooms in basement; has gas, water, etc.; street and sidewalk made; price $2750; property is in first-class condition and must be seen to be appreciated; easy terms. CHESTER A. DOUGHERTY R. E. CO., Both phones. 818 Chestnut st.

HODIAMONT FLAT
New Building.
WILL BE FUTURE BUSINESS PROPERTY.
$1250 CASH
Investment Will Pay 15% Net.
HOLBROOK-BLACKWELDER REAL ESTATE TRUST CO., 812 Olive st.

STOVE REPAIRS

GAS RANGES connected and repaired. Olive Stove Repair House, 2319 Olive st., Central 4952, Bomont 1406.

REPAIRS for "any old" stove. Forshaw, 111 N. 12th st. Central 3491R; Main 2043. (8c)

A. G. Brauer Supply Co.
STOVE REPAIRS. 316 N. 3D ST. (8c)

9
Out of ten of the people who buy real estate watch Post-Dispatch ads every day. Any day is good. All druggists are our agents.

RESCUER OF 37 IS DROWNED IN STORM

Aged Man Wore Government Medal for Life Saving.

STRUGGLED FOR 15 HOURS

Keeper Had Charge of Same Lighthouse Twenty Years.

GULFPORT, Miss., April [illegible].—Capt William Heinman, for 20 years chief keeper of the Chandeleur lighthouse, and who won a Government medal for bravery two years ago by saving 37 young men without assistance when their boat turned turtle off Chandeleur Island, has been drowned in a storm after battling with the elements for 15 hours. Capt. S. W. Wallace, a lifelong friend of the aged lighthouse keeper, who was with him when their boat overturned, was rescued two hours later.

Capt. Wallace had been on a visit to the island and the two had started in a sailboat for Gulfport late in the afternoon. They were within a couple of miles of land west of the channel that leads into the harbor, when the wind suddenly shifted and a heavy gale blowing out of the northwest overturned their craft. Both of the occupants of the boat were good swimmers and after the accident they lashed themselves to the spar of the boat.

Capt. Heinman, however, lacked the endurance to successfully combat the elements until the wreck was sighted. For 15 hours he kept his head above water. Then, weakened by exposure, he gradually lost consciousness and was drowned. Capt. Wallace, finding that his calls were answered no more and satisfying himself that his old comrade was dead, finally cut himself loose from the wreck and drifted, much of the time unconscious, until he was rescued by Capt. John Gabarich of the steamer Comanche out of Biloxi.

Capt. Heinman has a lifelong record for bravery at sea. He possessed many trophies given to him in recognition of his services as a life saver. Among these was a silver service set, the present of a New Orleans club. He had no relatives in the United States, his nearest of kin being an uncle and nephew in Germany. The Modern Woodmen of the World had charge of the funeral services.

BIRTHS RECORDED.

D. and G. Cronk, 3161 Alfred; boy.
A. and B. Harpish, 1213 N. 7th; boy.
W. and J. Johnson, 1914 Vandeventer; boy.
M. and J. Kowvicha, 2613 S. 11th; boy.
J. and A. Aguado, 3674 Manchester; boy.
G. and E. Ogle, 2616 S. 18th; boy.
H. and P. Gosting, 1363A Belt; boy.
W. and E. Kane, 2518 Mullanphy; boy.
P. and N. Sheridan, 4562 Garfield; boy.
F. and T. Schmaderer, 1406 Cass; boy.
J. and R. Tabaka, 1424 N. 9th; boy.
H. and E. Taylor, 2110 Singleton; boy.
O. and O. Simpson, 1424 Michigan; boy.
G. and M. Lathe, 1913 Franklin; boy.
P. and B. Schlaemann, 2928 McNair; boy.
L. and —— Hade, 7735 St. Louis; boy.
A. and E. Catlin, 1102 Chouteau; boy.
W. and C. Jennings, 3028 Hickory; boy.
W. and M. Williams, 1618 Theresa; girl.
B. and A. McName, 3413 Hickory; girl.
G. and E. Stricker, 704 Lafayette; girl.
A. and L. Bell, 5163 Minerva; girl.
W. and E. Kunssmann, 4143 Fair; girl.
T. and L. Standfield, 162 Garrison; girl.
A. and J. Grabowski, 1404 N. 4th; girl.
M. and B. Ziegler, 4062 Cottage; girl.
J. and M. Huettich, 141 Victor; girl.
J. and I. Butler, 3130 Brantner; girl.
W. and W. Mallory, 1428 Michigan; girl.
W. and I. Otten, 1441 Benton; girl.
S. and R. Nerdman, 4900 Berlin; girl.
C. and L. Husemann, 1204 Monroe; girl.
F. and L. Wielandy, 2928 Harper; girl.
P. and K. Hunt, 4031 N. 25th; girl.

MARRIAGE LICENSES.

Arthur Morrison ... Stoy, Ill.
Augusta Clifton ... 3049 Washington
James J. Roberts ... Mt. Vernon, Ill.
Mrs. Cora Chapman ... Mt. Vernon, Ill.
Wm. A. Weise ... Bloomington, Ill.
Mrs. Mary E. Baker ... Bloomington, Ill.
Homer Horsley ... Mattoon, Ill.
Cora Carlyle ... Mattoon, Ill.
William Feisel ... 3847 Cottage av
Bertha Blessing ... 1988 Dodier
Raymond H. Schmidt ... 501 S. Broadway
Gertrude M. Sholtz ... 1023 Dillon
Robert C. Kreplin Jr. ... 2617A N. Spring
Erna B. Mindel ... 3619 N. Garrison
Wm. J. Brambaugh ... 3109 Olive
Fanny Derr ... 3109 Olive
Fred Carr ... 5218 Mindock
Anna Wahl ... 5232 Lansdown
Alfred Toliver ... 2312 Chestnut
Vinia Turner ... 5956 Columbia Bottom Rd.
Oscar Nussbaum ... 1419 Market
Mrs. Annie Lowrey ... 1419 Market
Wm. G. Green ... De Soto, Mo.
Lillian Belle Graham ... De Soto, Mo.
Fred D. Pauls ... 4249 Euclid
Katherine Weber ... 4017 Bulwer
George A. Repple ... 3536 Pennsylvania
Rosebud Bresler ... 3536 Pennsylvania
Charles W. Krueger ... 2309 Eugenia
Stella G. Thorn ... 2309 Eugenia
Harry A. Myers ... Oklahoma City, Ok.
Edith Gibson ... Shawnee, Ok.
Robert J. Jageman ... 1500 Chestnut
Mrs. Belle Copeman ... 1500 Chestnut
Green Alston ... 708 N. Jefferson
Mrs. Hattie Hobeart ... 2811 Morgan
Thomas E. Reed ... 2717 Washington
Agnes M. Meyers ... 1634 S. Eighth
Cornelius W. Tilleman ... Millbank, S. D.
Mrs. Mary V. Sparks ... Millbank, S. D.
Martin L. Marx ... 2627 Dodier
Margaret Weiss ... 1205 N. Fifteenth

Wedding Rings, $2.00 to $20.00.
Finest quality, 14k and 18k solid gold.
MERMOD, JACCARD & KING,
Catalogue free. Broadway and Locust.

BURIAL PERMITS.

Blacce Waldvogel, 54, 513 S. 4th; phthisis.
Fraecke Zmelkolt, 28, 518 S. 2d; pneumonia.
John Wm. Raithel, 44, 5427 Old Manchester rd.; pericarditis.
Albert Cramond, 41, 1237 S. 8th; tuberculosis.
Sophia Wallhoener, 69, 1310 Warren; carcinoma.
Samuel Cohen, 56, 1323 N. 12th; appendicitis.
Joseph D. Lawnin, 70, 3409 Morgan; paralysis.
S. G. Ide, 84, 4237 Cote Brilliante; senility.
John W. Deiss, 48, 4422A Broadway; myocarditis.
Mary Cannon, 64, 2223 Mary; cirrhosis.
Lulu Voelker, 22, 2729 St. Louis; suicide.
Charles Strumpp, 46, 3133 Idaho; carcinoma.
Horwath John, 30, 3004 Morganford rd.; typhoid fever.
Sophia Braun, 68, 2774 Osage; bronchitis.
Mathew Carpenter, 26, 3226 Washington; phthisis.
W. H. Carleton, 56, 3001 Virginia; tuberculosis.
Francis M. Guilkey, 12, 5662 Easton; accident.
Grace M. Ivy, 19, Williamsville, Mo.; shock.

THE Post-Dispatch Classified Advertising Columns afford the greatest MARKET FOR USED ARTICLES. You can obtain cash for anything of value. 3-Time Ads almost always sure.

FOOL GUARDS AND WED ON MONUMENT

Young Couple Are First to Hear Ceremony Said on Washington Memorial.

WASHINGTON, April ...—Mr. and Mrs. Thomas Alexander have returned to Philadelphia with the distinction of being the only persons ever married at the top of the Washington monument in this city and this after violating one of the most stringent rules.

Before her wedding Mrs. Alexander was Miss Anna Morrison, daughter of Mr. and Mrs. Matthew Morrison of 2322 North Howard street, Philadelphia. The bridegroom is the son of Mr. and Mrs. Andrew Alexander of 2037 East Dauphin street, that city.

Not wishing to be the principals in an ostentatious wedding, the young persons left for Washington. There they secured the services of the Rev. J. B Stewart, pastor of a Baptist church, and together the three started for the Washington monument. Bridal parties in the past have always been stopped at the bottom of the shaft by a vigilant guard.

The young Philadelphians knew not the rule, and the parson did not tell them.

Not until the ceremony was begun in an alcove of the small room at the top of the shaft did their purpose become known. Then a guard interfered, but his objection was soon overruled.

Meanwhile, the elevator had landed another party, and in the presence of 75 tourists the young Philadelphians were wedded. The guard signed his name as a witness to the ceremony.

East St. Louis News

The report of Internal Revenue Collector W. S. Louden shows that $27,302.57 was collected during March. The itemized collections were: Beer taxes, $21,990; cigars, $4000.50; tobacco, $127.62; fines, $334.76; miscellaneous, $759.63. Of the 4000 saloons in the 34 counties comprising the district, Mr. Louden expects 1500 to quit business July 1 on account of local option in their territory. These saloons pay a yearly license of $25 each.

Thomas Rudesill, 18 years old, was seriously burned about the face and eyes while at work at the Commercial Acid Co.'s plant on the Cahokia road. A pipe burst while he was transferring acid from a tank to a carboy. It is feared that he may lose the sight of one eye. He was taken to his home, 3124 Bond avenue.

The union barbers in East St. Louis have signed an agreement for the coming year on the same basis as last year's schedule. This means that the barber shops will remain closed on Sunday, and the price of shaves will be 15 cents.

The funeral of Mrs. Katie Blace, 81 years old, who died Thursday morning at her home, 730 North Ninth street, will be held Friday at 2 p. m. from the family residence to the French Village Cemetery. She is survived by three daughters.

The body of Hubert B. Estes, 27 years old, who died of typhoid fever Wednesday at the Henrietta Hospital, was taken to Winchester, Ill., Wednesday night for burial.

The Post-Dispatch is the only evening newspaper in St. Louis that receives or publishes news gathered by the Associated Press.

THE POST-DISPATCH'S DAILY RECORD OF MARKETS AND FINANCE

N. Y. STOCKS ARE STRONGER AT THE CLOSE

National Biscuit, Wtih 2½ Advance, Is Feature of the Late Trading.

NEW YORK, April 16, 10 a. m.—Following the lead of London, where American stocks were firm and from ⅛ to ½ higher, the market opened this morning with fractional gains in a majority of the list. The most active stock in the early trading was Interboro Metropolitan preferred, which, advancing steadily from the opening, recorded a gain of 1½ points in the first 15 minutes. Canadian Pacific, Pennsylvania, Union Pacific and Smelters were the leaders in the initial trading with ½ point advance in each. Average gains in other stocks were about ¼. Amalgamated Copper and New York Central opened with small recessions, but these were quickly recovered.

One of the features of the early trading was Union Pacific, which was bid up sharply. Foreign buying orders was an important factor in the movement of this issue.

The market was more lively than it has been for several days. This is partly accounted for by the fact that the Exchange will be closed until Monday next, and brokers are closing out old contracts preparatory to new business on Easter Monday.

At the end of the first half hour the market had become firmer and a small fraction higher in most stocks.

NEW YORK, April 16.—12:30 p. m.—On restricted trading prices during the forenoon hours were fractionally advanced. In some instances the gains were 1 point and over. Interboro Metropolitan advanced 2½ points from its opening. On active trading Canadian Pacific moved up a point, Amalgamated Copper a point, Union Pacific 1¼ points and National Biscult 1½. Southern Pacific was unusually dull, two sales only having been recorded in it up to noon.

The only stocks that showed any declines were Steel preferred ⅛ and National Lead ⅜.

All other issues were from ¼ to ¾ above the opening quotations.

The market closed strong and at about the highest points of the day.

U. S. Government Bonds.

D. Arthur Bowman, 600 New Third National Bank Building.
ST. LOUIS, April 16.

	Bid.	Asked.
2s, registered, 1930	103¾	104¼
2s, coupon, 1930	104	
3s, registered, 1908	100⅝	101⅛
3s, coupon, 1908	101¼	102
Small bonds, 1908	100½	
4s, registered, 1925	119½	120½
4s, coupon, 1925	122¼	
Pan. Canal 2s, reg., 1916-36	102¼	103
do 2s, coupon, 1916-36	102¼	103
Philippine Govt. 4s, 1914-34	107½	110½

New York Stock Quotations.

(Francis, Bro. & Co., 214 N. Fourth st.)
NEW YORK, April 16.

STOCKS.	High	Close
Amalgamated Copper	58¼	57⅞
Am. C. & Fdy. common	33⅛	33⅛
Am. Locomotive common	45	44⅞
Am. Smelter common	70⅜	69⅞
Am. Woolen common	19½	18⅞
Am. Tobacco preferred	91	91
Anaconda Copper	87¼	87¼
Atchison common	77	76½
B. R. T.	47⅝	47¼
Canadian Pacific	157½	156½
C. M. & St. P. common	118¼	118⅝
Chi. & G. W.	5⅛	4⅞
Colo. F. & I.	24⅝	24½
Colo. Sou. common	29⅞	29½
Consolidated Gas	118⅞	118⅞
C. & O.	31⅝	31⅝
Dis. Sec. Cor.	31½	30½
D. & R. G. common	20	20
Erie common	17⅞	17⅞
Great Northern preferred	123	122⅞
Interboro Met. common	11⅝	10⅞
do preferred	30	29¼
Manhattan	129	129
M., K. & T. com.	24⅞	24⅞
Missouri Pacific	45	44⅝
National Biscuit com.	82	82
National Lead com.	55¼	55½
Northern Pacific	126⅝	126⅝
N. Y. Air Brake	71	69½
New York Central	98⅜	98
Pennsylvania	117⅝	117⅝
P. S. Car com.	23½	23½
Rep. I. & S. com.	18	18
Reading com.	106	105½
Rock Island com.	15¼	15
Southern Pacific	74¼	73⅞
Southern Railway com.	14	14
Union Pacific com.	128¾	128¼
U. S. Rubber	20	19½
U. S. Steel com.	34⅝	34⅝
do preferred	99¼	99
Westinghouse	56⅝	56¼
Western Union	53	52

Sales to 2 p. m., 260,500 shares.

Boston Market.

BOSTON, April 15.

J. R. Williston & Co., members of the New York and Boston Stock Exchange, 19 Congress street, Boston, Mass., Hanover Bank Building, New York City, furnish the following quotations:

	High	Low	Close
Allouez Mining	24½	24½	24½
Am. Pneu. Ser.	5¼	5¼	5¼
Amer. Tel.	114⅝	111⅜	114
Am. Wool. pfd.	84	84	84
Atlanta Mining	9	9	9
Bingham	¾	½	⅝
Boston & Albany	205	204½	205
Boston & Maine	135	135	135
Boston Con.	11¼	10⅝	11½
Boston Elev.	137	137	137
Butte Coalition	20	19½	19⅜
Calumet & Ariz.	100	99¼	100
Calumet & Hecla	625	625	625
Centennial Min.	21	21	21
Copper Range	64	63⅞	63⅞
Daly West Min.	8	8	8
Franklin	7	6⅝	6⅝
Granby Mining	90	90	90
Greene Can. tem. ctfs.	8⅛	8	8
Isle Royale	18⅜	18⅝	18⅜
La Salle	13¼	13	13
Mass. Gas.	52	51½	51½
do pfd.	85½	85½	85½
Mexico Mining	6½	6¼	6¼
Mohawk	47	47	47
Nevada Con. Mining	11⅝	11⅝	11⅝
New England Tele.	112	111¼	112
N. Y., N. H. & H.	133	133	133
North Butte	53	51½	52¼
Old Colony	187	186	187
Old Dominion	33	32⅝	32⅝
Osceola Mining	83	83	83
Parrot	18	18	18
Quincy	83	83	83
Rhode Island Min.	3	3	3
Shannon	11½	11¼	11¼
Swift & Co.	99⅜	99	99⅜
Tamarack Mining	60	60	60
Trinity	13½	13¼	13¼
United Fruit	131	129	131
U. S. Oil	20	20	20
U. S. Smelt.	36½	36¼	36½
do pfd.	39¼	39¼	39¼
Utah Mining	38	37⅝	38
Victoria	2⅞	2⅞	2⅞
Winona	5	5	5

Foreign Exchange.

(Mercantile Trust Co.)
ST. LOUIS, April 16.

Cable transfer, London (for £1)	$4.8775
Check, London (for £1)	4.8740
Sixty days, London (for £1)	4.8475
Check, Germany (for 4 marks)	.95.37c
Check, Paris (for $1)	5.1562 francs
Check, Switzerland (for $1)	5.1625 francs
Check, Belgium (for $1)	5.1650 francs
Check, Austria (for 1 kronen)	20.40c
Check, Holland (for 1 florin)	40.30c

Market firm.

COMMONWEALTH TRUST STOCK SELLS AT 280

This Is Ten Points Under the Lowest Figure in October Last.

The forenoon session of the St. Louis Stock Exchange was a rather tame affair. Sixty shares of stock, in lots ranging from two to twenty, made up the total sales.

Ten shares of Commonwealth Trust sold at 280, which is 10 points under the lowest figure at which it sold in October last. Its highest point for 1907 was 322.

National Bank of Commerce and Railways preferred were steady at unchanged figures.

The Exchange will be closed Friday and Saturday.

The business of the second session was limited to the sale of one share of United Railways preferred.

First Session.

	Bid.	Asked.
Bell Telephone of Mo.	128	130
Hydraulic Press Brick pfd.	61	65
St. Louis Cotton Compress	.....	50
United Railways com	21⅝	22½
do preferred	65	65¼
A., G. & St. L. Trac. 5s	.....	90
City of St. Louis 3¼s	93	.....
Missouri Edison 5s	97	97½
United Railways 4s	78⅞	79¼
Jefferson	.....	199½
National Bank of Commerce	225	228
St. Louis-Union	345	.....

SALES.

10 Commonwealth Trust at 280.
3 National Bank of Commerce at 227.
2 National Bank of Commerce at 227.
5 United Railways pfd at 65¼.
20 United Railways pfd at 65.
20 United Railways pfd at 65.

Last Session.

	Bid.	Asked.
American Credit Indem.	.....	143
Bell Telephone of Mo.	.....	127
Central Coal and Coke, com.	64¾	65¼
National Candy, com.	.....	15
do 2d pfd.	.....	79⅜
St. Louis Catering, pfd.	.....	28
United Railways, com.	21⅝	22¼
do pfd.	65	65¼
K. C. Home Tel. 5s ($100)	.....	80
Toledo H. Tel. 5s ($500)	.....	80
United Rys. 4s.	79	79¼
Mechanics'-American	.....	288½
Commonwealth Trust	.....	281
St. Louis Union	345⅞	.....

SALES.

1 United Railways preferred at 65.

FINANCIAL ITEMS

Money and Exchange.

NEW YORK, April 16.—Call loans, general rate, 1¾.
Demand sterling, 4.8705.
Paris check on London, 25fr., 13c.
Berlin check on London, 20m., 44¾pfg.
Market discounts, Berlin, 4.
Call loans London, 2@2¼.
British consuls, 87 1-16.
French rentes, 96.37½.
Japanese 4s, 81¼.
Russian 4s, 83.
Money on call opened at 1¾ per cent, highest 1⅝, lowest 1½, closing at 1¼.

Following advices from abroad at the close of last week that the United Metals Selling Co. had lowered its selling price of copper in Europe ½ cent a pound, it was stated yesterday that the New York selling price had also been lowered, from 13½ to 13 cents a pound. Other selling interests have been offering copper at 12¾@13 cents for a week, with small success. The United Company markets the Amalgamated Copper Co.'s output.

NEW YORK, April 16.—The representative of one of the largest financial interests in the country said yesterday that it seemed a foregone conclusion that gold would be shipped within the near future.

The United States Steel Corporation is operating about 45 per cent of its blast furnace capacity. This represents a slight gain as compared with the preceding week, although it is between 6 and 7 per cent below the high record of last March. There is little change in steel conditions. Manufacturers anticipate a better demand from the railroad companies when they receive assurances of good crops.

NEW YORK, April 16.—Application has been made to the Stock Exchange to list $3,475,000 additional Eastern Oklahoma division of the Atchison, Topeka & Santa Fe Railroad Co. first mortgage 4 per cent bonds due 1928; $1,230,000 additional capital stock of the Western Union Telegraph Co., and $14,000,000 Canada Southern Railway Co. first mortgage bonds extended at 6 per cent, due 1913.

TICKER TALK

Call money on the New York exchange opened at 1½ per cent Thursday and was quoted later at 1¾ per cent.

Local clearing house statement: Clearings, today, $10,010,016; this week, $8,644,830; increase, $1,365,186. Balances, today, $1,025,165; this week, $949,019; increase, $76,146.

St. Louis money market—There is a very soft tone in the local money market and there are no apparent indications of a change in the near future. Quotations remain 5 to 5½ per cent on three and four months' paper and, judging by the liberal buying of some of the interior institutions, there is every reason to look for further active inquiry for the best names.

Deposits are holding quite well with the local banks, and in one or two instances further substantial gains are noted.

The first time that a drop in gross earnings has been shown in many months is exhibited by the United Railways Co. of St. Louis in its march report. Attention should be directed to the almost perpendicular fall in operating expenses, however, which is a favorable indication, as it shows conclusively that the management have complete control of the situation and are adjusting their expenses to meet the actual conditions.

RAILROAD NEWS AND GOSSIP

NEW YORK, April 16.—The New York Central Railroad will contract this week for the delivery of about thirty-five thousand tons of standard section rails. A few weeks ago the Central ordered 24,000 tons of rails from the Lackawanna Steel Co., thus making total orders of nearly 60,000 tons for delivery this year. It is expected that the United States Steel Corporation will secure the order to be placed this week.

BOSTON, April 16.—The Boston Clearing House Association has adopted a resolution disapproving the passage of the Aldrich bill, but recommending the immediate appointment by Congress of a commission to consider the whole question of reform in the currency and banking laws, and to report at the opening of the next session of Congress in December.

Directors of the Twin City Rapid Transit Co. have declared the regular quarterly dividend of 1¼ per cent on the common stock, payable May 15.

St. Louis & San Francisco Railroad Co. has given notice that $130,000 of its note issue of $1,750,000 made to the Mercantile Trust Co. will be taken up at once by the company. The notes mature around June 26. This action is in line with the company's policy of anticipating payments on its short-time loans.

In railroad circles it is declared that from now to the time of the next harvest, business along the Northern Pacific, Great Northern and Soo lines will be poor, as the country has been well cleaned out of old crop grain and passenger and general business has turned lighter.

LIVESTOCK.

NATIONAL STOCKYARDS, Ill., April 16.—Estimated receipts today compare with a week and year ago as follows:

	Today.	Week ago.	Year ago.
Cattle	1,800	2,000	2,300
Hogs	6,500	5,500	9,500
Sheep	600	1,600	1,200
Horses and mules	250	325	375

NATIVE CATTLE—Around 1000 head made up the native supply and the proportion of beef steers was small. A load of good yearlings sold up to $6.75, with other good kinds around $6.60, and most of the full loads lots from $5.50 to $6.15 and an extreme range of sales of $4.60@6.75. The market was fairly active and prices steady.

There was a good demand for the supply of butcher cattle and they brought steady values, some little butcher steers and heifers selling at $6, full load lots at $5.75, cows at $5, and bulls at $5.25.

The calf market was not quite so active and prices averaged about a quarter lower. Most of the offerings sold from $6.25 to $6.50, with a top of $6.75.

There was not much doing in the stocker and feeder division, as the supply was so light that it did not anywhere near fill the demand. There is a good demand for all kinds. Some good feeding steers today brought $4.85.

BEEF AND BUTCHER STEERS.

No.	Av.	Price.	No.	Av.	Price.
2	990	$6 75	15	1328	$6 60
21	1263	6 15	3	1100	6 00
15	1066	5 55	15	931	5 05
10	640	4 60			
HEIFERS.					
6	763	6 00	20	677	5 75
1	1030	5 75	23	895	5 60
10	817	5 10	13	798	4 75
1	950	4 75	5	678	4 65
21	646	4 50	14	507	4 50
8	772	4 50	1	650	4 25
1	480	4 00	1	490	4 00
3	766	4 00	1	600	3 90
4	570	3 75	1	780	3 50
20	751	3 45			
COWS.					
1	1050	5 00	1	900	5 00
14	950	4 75	1	1200	4 65
2	985	4 25	1	1150	4 25
1	850	4 00	1	1080	3 90
1	970	3 75	1	1000	3 75
1	1050	3 65	4	1125	3 65
1	1050	3 60	1	1120	3 50
1	850	3 25	2	995	3 25
1	850	3 25	1	930	3 25
6	753	3 20	1	930	2 40
1	650	2 40	15	700	2 40
1	630	2 25	1	600	2 25
2	675	2 00	2	575	1 75
BULLS.					
1	1100	5 25	1	1480	5 00
1	1280	3 85	1	1070	3 75
1	1140	3 65	1	1160	3 60
1	780	3 50	1	770	3 50
2	1070	3 25	1	780	3 00
1	720	3 00			
CALVES AND YEARLINGS.					
5	160	6 75	2	145	6 50
4	120	6 50	1	120	6 50
10	124	6 50	2	105	6 50
2	125	6 50	1	130	6 50
2	100	6 50	6	166	6 50
21	130	6 25	6	128	6 25
2	100	6 00	6	113	6 00
5	134	6 00	9	146	6 00
1	90	6 00	1	130	6 00
4	105	6 00	1	150	5 50
2	90	5 00	3	160	5 00
2	175	4 50	1	180	4 00
11	220	2 60			
STOCKERS AND FEEDERS. STEERS.					
17	789	4 85	1	520	4 50
10	705	4 50	1	560	4 40
1	710	4 00	4	520	3 75
6	520	3 75			
COWS.					
11	723	3 35	2	810	3 20
1	920	3 15	2	615	2 75
1	870	2 25			
CALVES AND YEARLINGS.					
5	326	3 25			

MILKERS.

1 at	47 50	1 at	42 50
1 at	42 50	1 at	40 00
2 each	35 00	9 each	33 00
1 at	32 50	2 each	31 50
1 at	31 00	3 each	31 00
1 at	30 00	1 at	27 50
1 at	25 00		

SOUTHERN CATTLE—Around 800 head were estimated for the quarantine division, but up to noon some of them had not arrived. The trade was about like yesterday, with some good grass steers selling at $5.10, and medium and fair kinds mostly from $4.25 to $4.75.

TEXAS CATTLE.
STEERS.
Grass cattle:

SALES

No.	Av.	Price.	No.	Av.	Price.
126	1149	$5 10	126	1154	$5 10
126	1147	5 10			
BULLS. Grass cattle:					
16	877	3 25	69	1048	3 20
55	1190	3 15	19	1223	3 15
28	766	2 65	7	918	2 60
CALVES AND YEARLINGS.					
72	257	3 25			

HOGS—The receipts of hogs was much smaller than previous days this week, but the offerings for sale contained a good many that were on the market yesterday and did not sell. The market opened with a good demand from shippers and city butchers and the good medium and lightweight hogs sold readily and fully as strong as yesterday morning or close to 5c higher than the close yesterday.

The top of the market was $5.90, the same as yesterday, and the bulk of the hogs also sold as well as yesterday. After the shippers and butchers were filled up and out of the market trading was slow and dull and no better than the late market yesterday. Packers were bearish and took their time about making their purchases. Packers sold about the same as yesterday late and there was no improvement on the poor-grade pigs and lights, although when the market closed there was not so many still unsold as previous days this week.

MIXED PACKERS AND HEAVY.

No.	Av.	Price.	No.	Av.	Price.
65	251	5 85	69	230	5 80
35	234	5 85	67	236	5 82½
73	240	5 80	74	234	5 80
81	222	5 80	55	254	5 80
76	247	5 75	66	239	5 75
49	251	5 70	28	284	5 70
14	291	5 65	46	260	5 65
BUTCHERS AND SHIPPERS.					
85	210	5 90	84	212	5 85
51	212	5 85	61	180	5 85
72	208	5 85	96	180	5 85
88	182	5 82½	76	199	5 82½
74	204	5 80	72	208	5 80
86	175	5 80	66	171	5 80
60	173	5 80	85	200	5 80
90	193	5 80	71	195	5 80
70	201	5 80	86	199	5 80
81	214	5 77½	70	200	5 77½
91	161	5 75	67	180	5 75
101	164	5 75	59	180	5 75
64	213	5 75	105	164	5 75
89	160	5 70	50	182	5 70
78	170	5 70	11	193	5 70
56	190	5 65	38	160	5 60
76	172	5 50	48	207	5 50
106	165	4 50	97	168	4 50
100	164	4 35	64	161	4 35
LIGHT WEIGHT SHIPPERS.					
42	140	5 00	21	152	5 00
60	135	5 00	25	121	5 00
15	119	5 00	50	126	5 00
15	119	5 00	5	108	5 00
19	131	4 75	44	158	4 70
12	130	4 65	44	126	4 60
6	100	4 50	25	100	4 50
41	110	4 25	21	107	4 00
PIGS AND THROWOUTS.					
5	300	5 35	2	425	5 25
2	415	5 25	6	401	5 25
2	330	5 25	4	420	5 25
1	500	4 50	12	92	4 50
24	98	4 25	22	91	4 25
25	98	4 25	15	92	4 10
19	72	4 10	18	76	4 00
12	80	4 00	18	71	3 75
16	70	3 50	46	107	3 00
17	96	2 75			

SHEEP—A small supply of sheep arrived, but the market was slow and dull and 15@25c lower, so that the advance during the first two days of the week is now all lost and the market no better than the close of last week. A load of clipped Western yearlings sold at $5.85 that were good and would have brought at least $6.25 three days ago.

LAMBS AND YEARLINGS.

No.		Av.	Price.
53	clipped lambs	55	$6 50
5	clipped yearlings	96	6 00
MUTTON SHEEP AND MIXED LOTS.			
1	clipped native	160	5 75
BUCKS AND COMMON CULLS.			
2	bucks	185	5 00

HORSES AND MULES—There has been a scarcity of good to choice horses this week, most of the supply being medium to fair kinds. Desirable offerings in any class have sold steady to strong, while thin, unbroken horses have been rather slow sale at uneven prices.

There is a very light outside demand for mules, and the trade is very quiet. A few of the more desirable kinds are changing hands at about steady values, and if the mining situation is settled, there should be some increase in the demand for mining mules.

INDEPENDENT STOCKYARDS.

CATTLE—Market opened and closed steady; receipts good.

SALES.

No.		Av.	Price.
12	native steers	1165	$5 85
9	native steers	1070	5 60
7	native steers	960	5 50
3	native steers	840	4 95
5	native cows	1130	5 00
14	native cows	1090	4 70
15	native cows	985	4 40
6	native cows	960	4 10
17	native heifers	770	5 50
12	native heifers	795	5 35
9	native heifers	740	5 10
11	native heifers	720	4 85
6	native heifers	700	4 55
7	cows and calves, each		56 00
6	cows and calves, each		43 00
3	cows and calves, each		36 00

HOGS—Market opened 5c lower and weak; closed about the same. Receipts, 1500; not many good hogs on sale. Those of a fair heavy kind sold at a range of $5.50 to $5.75. Light hogs selling from $5.25 to $5.65.

PRODUCE MARKET.

Prices quoted are wholesale, obtained from Third street commission houses.

Butter, Eggs, Poultry, Etc.

BUTTER—Creamery, extra, 29c; firsts 26@27c; seconds, 25c; country, in pails and rolls, 17c; ladle-packed, 20@21c.

EGGS—Receipts, 6085 local cases and 5020 through cases. Shipments, 2654 cases. Extras, cases included, 15½c; strictly fresh firsts, cases included, 15c; current receipts, case count, cases returned, 13c.

POULTRY—Live chickens, fowls, 10c; old roosters, 6c; turkeys, hens and young toms, 14c; old toms, 13c; staggy young roosters, 7½c; ducks, 10½c; guinea chickens, $2.50 doz.; young chickens, on an average, 15c; broilers, 2 lbs. and less, 20c; spring chickens, 1 lb. or over, per lb., 35c; geese, average receipts, 5c. Dressed and iced, with feet on: Chickens, fowls, 10½c; old roosters, 6½c; staggy young roosters, 8c; geese, fair to fancy, 6@7c; ducks, 11c; spring chickens, 15½c; turkeys, hens and young toms, 15c; old toms, 14c.

GAME—Ducks, undrawn, mallards, $5 per dozen; green-wing teal, $3; blue-wing teal, $3.50; drawn mallard, teal, 50c dozen less; canvasback duck, $7; redheads, $4.50; squabs, homes, 9 pounds to dozen, $2; 10 pounds, $2.50; small, $1.20; jacksnipe, $1.50.

FRESH FISH—Crappie, 4c for medium, 8c for large; black bass, 12c on orders and 9c for large; dressed cat, 10c; German carp, dressed, 4½c for large and 3c for small; dressed bullheads, collar bones off, 7c; buffalo, large, gross, 4c; large dressed, 6c; medium dressed, 4c; sunfish, 3c; white perch, 3½c; striped bass, 8c for large and 4c for medium.

CHEESE—On orders, per lb.: Northern twins at 13c; daisies at 13½c; Young Americas, 13c; longhorns, 14c; prints, 14½c; limburger, 18c; Swiss, No. 1, 17@18c, and No. 2, 13@14c; brick, choice, 14c.

VEALS—Choice fat calves, 5¼@6c per lb; heretics, thin, rough and scalawags, 3@3½c.

Vegetables.

POTATOES—Ordinary to fair Northern white, in sacks, 70@72c; on track, and choice to fancy bright rurals, 73@74c; dusty rurals, 75@76c.

ONIONS—Choice to fancy packed, red globe, 90c@$1 per bu delivered.

SAUERKRAUT—New city-made, at $1.50 per half barrel, $2.75 per barrel and $4.75 per 25-gallon cask; kegs, 70c.

STRING BEANS—Florida hampers and bu boxes round green, choice, $2.50@3, and pale do, $2.

SWEET POTATOES—Home-grown Queen, $1.15; yellow and red Nansemond, $1.35, per bu loose.

SPINACH—Home-grown, 15@20c per bu loose.

BEETS—Home-grown, 30c per bushel.

HORSERADISH—Home-grown, $2.50@2.75 per barrel loose.

CELERY—Celery roots, 10@40c per doz.; Florida golden heart, $1.35@1.80 per crate.

CAULIFLOWER—Home-grown, $1@2 per bu box.

CUCUMBERS—New Orleans, 70@85c per dozen.

PEPPERS—Florida, $1.75@2 per 6-basket crate.

TURNIPS—Old home-grown, 15@30c per bu loose.

LETTUCE—Home-grown, 60@65c per box loose.

CABBAGE—1c pound for Holland seed in shipping order; old, $14 per ton, delivered; new Florida, $1.40 for choice and $1 for poor, per crate delivered, and Texas, $30 per ton.

EGGPLANT—Florida, choice, $2.25@2.50 per 1¼-bu crate.

CARROTS—Home-grown, 40c per bu box; New Orleans, 25@30c per dozen bunches.

PARSLEY—New Orleans curly, 10@15c per dozen bunches.

RADISHES—Alabama, choice white, 15c per dozen bunches.

SHALLOTS—Home-grown, 10@15c a dozen bunches.

ENDIVES—New Orleans, $1@1.50 for small to $2.50 for large per sugar barrel.

TOMATOES—Florida, choice, $1.50@1.60, and fancy, $2@2.25 per 6-basket crate.

KOHLRABI—New Orleans, 30@40c dozen bunches.

PARSNIPS—Home-grown washed, 20@25c per bu loose.

MUSTARD GREENS—New Orleans, 25c per dozen bunches.

Fruits.

APPLES—Market dull and poorer grades in large supply; general demand limited. Northern and Eastern Baldwin, $1.25 for No. 2, $2@2.25 for No. 1, $2.50@3.25 for spy, according to quality.

ORANGES—Florida, $2@2.25 per box; California navels, $1.50@2.35.

LEMONS—$3 per box for sound Messina; California, $2@2.25.

BANANAS—3c per pound on orders.

COCOANUTS—Large, $3.50 for sacks of 100.

STRAWBERRIES—Florida, in refrigerator carrier, 20@25c per quart for excelsior to 30@35c for Klondikes.

Provisions.

LARD—Choice steam nominal, 7.90@8c on East Side; pure kettle rendered, 8¾c.

PORK—New standard mess in jobbing way, $13.50.

BACON—Box meats, jobbing: California and New York shoulders, 7½c; breakfast bacon, 12½c for heavy to 16½c for choice light; hams, 10½c to 10⅞c. In plain smoked boxes, extra shorts, 8⅝c; short clear, 9⅛c; bellies, 9¼c to 10½c; fat backs, 8¼c.

GREEN HAMS—From block, delivered, according to average: Hams, 7⅜@7⅝c; bellies, 6@8⅜c; New York and California shoulders, 5@5⅜c.

GREASE—Brown, 3½c; yellow, 4c; white, 4½c; packers' brown, 3⅞@4⅛c; yellow, 4⅛@4⅜c.

OLEOSTEARINE—Nominal, 7⅜@7⅝c.

TALLOW—Country average run., 4½@4¾c; packers' prime, 5⅜@5⅝c; No. 2, 4½@4¾c.

COUNTRY LARD—Well made and in good packets, 6@6½.

COUNTRY BACON—Good average side, new 7@7½c.

Seeds, Nuts, Etc.

GRASS SEEDS—Timothy, dark, mixed, clean bright; clover, $8.75 for weedy to $18 for best seed offered; alfalfa, $13.50@14.50; sunflower seed nominal, $2.15 per 100 pounds.

BEANS AND PEAS—White beans, choice hand-picked, $3.25@3.27; split peas, $2.10; new Scotch peas, $2.50; lime beans, $5.65@5.70c per pound; new lentils, 7@7½c; red kidney beans, $3.50@3.60.

BLACK WALNUTS—25c per bu.

PECANS—5½@6c, according to size.

HAZEL NUTS—New shellbark, $1.25 per bu, and loose, 50c.

CHESTNUTS—Italian, 5½c per pound.

PEANUTS—3@3½c for red and 4@4½c for white, farmers stock.

POPCORN—Mixed on cob, $1.50 per 100 pounds.

MAPLE SYRUP—Sugar at 10c per pound and syrup 70c per gallon.

HOPS—New, per pound: New York, 17@19c; Western, 11@12c; foreign, 33@36c.

Miscellaneous.

HIDES—Dry stock, heavy flint, 11½c; light and fallen, 10½c; culls, 5½c; glue stock, 3¼c; dry salted, 2½c. Green salted, Western, 5¼c; Southern, 4⅜c; bull, 4¼c. Uncured, 1c per pound less and part cured ½c per pound less.

FEATHERS—Prime white live geese in small sacks, 54c, and large sacks, 52c; prime gray do. 37c in small and 35c in large sacks; old white, 38@42c; tare, 10 per cent on small sacks and 3 per cent on large; ducks, white, 39c, and dark, 30c; turkeys, prime dry-picked, body, 5c.

GOATSKINS—10@30c each.

SHEEP PELTS—Full wool skins; Lamb, 25@50c; shearings, 5@20c; dry stock, 10c.

LEAD—Nominally at $3.87½ for Missouri—some brands held at $4.

SPELTER—Nominally at $4.50.

WOOL—Southern and Southwestern loose and short to choice, 12 months, 16@21c; hard to slightly burry, 10@15c; fine, 13@18c. poor, $4@4.10 for fair and $4.20@4.25 for hulled, etc., $3.75@3.85 per 100 pounds for Local bright hard to slightly burry, 11@18c; low and coarse to choice medium, 21@23c; coarse to medium lamb, 15@18c; heavy to light fine, 17@21c; Western and Northwestern, dark to bright medium, 21@23c; heavy fine to medium, 10@22c; burry fine, 12@15c; buck, 10@11c. Tubwashed: No. 1, 35c; No. 2, 28@29c; burry, 18@22c; Angora goat, coarse and short to choice long, 17@25c; burry, 11@15c.

SCRAP IRON AND METAL—(Per 100 pounds): Heavy cast, 50c; wrought, 40c; malleable steel, breakage and stove, 35c; light brass, $6; heavy brass and light copper, $9.50; zinc, $3; lead, $3.50; pewter, $17; tinfoil, $19.

ROOTS—Ginseng, $4.75@5.25 per pound; golden seal, $1.45@1.50; seneca, 40c; May apple, 4c; snake, 30@32c; angelica, 5c; lady-slipper, 20c; pink, 43@44c; wahoo—bark of root, 15@20c, and bark of tree, 5c; sassafras—bark of root, 6c; wild ginger, 10c; skullcap leaves, 13@14c.

BONES—Bleached, $17 per ton in car lots on track this side; smaller lots, $10@13.

BEESWAX—Prime, 26c per pound; all inferior less.

LINSEED OIL—Five barrels and less, 41c for raw and 42c for boiled.

CASTOR OIL—In lots of 200 gallons or over, 11c per pound for No. 1 and 10½c for No. 3 in barrels; smaller quantities, 1c per pound more.

COTTON SEED OIL—Winter white, 49c; yellow, 48c; summer white, 45c; yellow, 44c; cooking oil, white, 47c; yellow, 45c; salad, 49c.

COTTON.

(Francis, Bro. & Co., 214 N. Fourth st.)
ST. LOUIS, April 16.

New York—December opened 4 up, at 9.00c; October opened 5 higher, at 9.09c; July opened 5 higher, at 9.12c; May opened 6 higher, at 9.02c.

LIVERPOOL COTTON.

Cables—Market opened steady, 6½ to 7 points higher.

Spot cotton 7 points higher.

Middling upland quoted at 5.57d.

Sales, 6000 bales; American, 5000.

Receipts, 7000 bales; American, 6000.

At 12:30 p. m.—Market steady, 6 to 7 points higher.

GOOD SUPPORT IN WHEAT AT CLOSE

General Short Covering Caused by Predicted Decrease in Argentine Shipments.

CROP CONDITIONS GOOD

Official Kansas Crop Report Indicates Very Favorable Prospects —Receipts Small.

There was a fairly active market on local wheat Thursday and the tone was somewhat uncertain, a strong recovery following an early downturn. The close was unchanged to ⅛c higher for the day, the gain being in May option. The market will be closed April 17 in honor of Good Friday.

There was some good buying and a quite firm start, the ⅝d to ⅝d higher cables being considered fairly responsive, and the bulls being still impressed by the continued very small receipts in the Northwest, only 100 cars being received at Minneapolis and Duluth combined today, against 667 a year ago. This and the strong cash demand in the Northwest, together with a resulting sharp upturn in the markets of that region, caused some firmness at our opening, but only a very small advance was scored, as shorts promptly took advantage of the firm spot to put out new lines.

This selling, which had as its basis the generally very good crop conditions reached large proportions toward midsession and quite large declines were suffered. Practically all authorities now agree that prospects in the winter belt are unusually good and that the recent drouth reports were greatly exaggerated. Secretary Coburn makes the condition of wheat in Kansas 91.4 and the acreage 6,978,328 acres. About 2.4 of the acreage was plowed up this spring. This is enormous, and as it is now evident that the plant has escaped most of the usual winter illnesses a large crop seems assured. The official report also says that there is practically no damage from green bugs or Hessian flies. After declines of about 1c had been suffered some nervousness set in, but the market showed little reactive power early in the session and about noon prices were sharply below the previous day's close.

May wheat opened unchanged at 92⅛c, was bid up to 92¼@⅜c, declined to 91⅛c, was bid for at 91⅝c, declined to 91¼c, and was bid back to 91⅝c. July wheat opened ⅛c higher to unchanged at 82⅛c, to 82⅝c, advanced to 82⅝c, sagged to 82⅜c, fluctuated between 82⅜c and 82⅝c, declined to 81½c and rallied to 81⅝c.

Broomhall estimates world's shipments of wheat for Monday, exclusive of North America, will be about 4,400,000 bu, of which Europe will take about 4,000,000 bu. Shipments last week, 9,808,000 bu and last year 12,656,000 bu. Arrivals into United Kingdom will be about 3,200,000 bu. Predicts liberal decrease on passage. No shipments of wheat from India this week, same last week, but a year ago were 600,000 bu. Estimates no shipments next week.

Small receipts at Minneapolis caused a strong cash demand there, No. 1 Northern selling 3¼c over May and No. 1 1½c over. Minneapolis stocks decreased 425,000 bu for the week. Minneapolis cars were 88, against 293 last year; Duluth, 12, against 227 last year, and Winnipeg 176, against 147 last year.

Minneapolis flour output increased 15,760 barrels last week and total was 229,775 barrels, against 288,990 a year ago, and this week's output is expected to exceed last week's by over 11,000 barrels.

The late trading was very active and prices were bid up spiritedly under general short covering. The factor that was responsible for the covering was the prediction of exports of only 3,728,000 bu from Argentine for the week. This is far less than the amount being currently shipped the last few months and caused a general opinion to the effect that the South American country has about done with enormous shipments for the season. Prices advanced steadily and at the close were well supported.

May wheat advanced to 92c, sagged to 91⅝c, was bid up steadily to 92⅝@92¾c and closed at 92⅝c sellers. July wheat advanced steadily to 82⅝c and closed at 82⅜c sellers.

The local cash demand was very slow and prices ruled easy.

Primary receipts of wheat were 197,808 bu, with shipments of 206,501 bu and local receipts were 18,000 bu, with shipments of 17,110 bu.

Seaboard clearances of wheat and flour for the day were 148,000 bu.

Corn was aagin rather neglected and the tendency was slightly easier, mainly in sympathy with wheat and on the continued very good weather for corn. Then, too, receipts showed some increase. The local market was narrow and the close ⅛c lower. Cables on corn closed ¼c higher.

Cash corn was in slow demand and slightly easier.

Primary receipts of curn were 215,700 bu, with shipments of 417,183 bu and local receipts were 46,200 bu, with shipments of 46,180 bu.

Corn clearances were 43,000 bu.

Short Time Corporation Notes.

Reported daily by D. Arthur Bowman, specialist in high-grade bonds, 600 New Third National Bank Bldg., St. Louis, Mo.
ST. LOUIS, April 16.

Security.	Due.	Price with int. Bid.	Asked.	Appx. Yield Pct.
Amer. Cigar com. 4s	1911	89½	92	7.50
Am. T. & T. 5s	1910	98	98½	5.75
Atlantic C. Line 5s	1910	96¼	97½	6.10
C. & A. Ry. 4½s	1912	....	91	6.70
C. & W. Ind. 5s	1910	99⅜	99⅝	5.15
C. & O. R. R. 6s	1910	99⅝	100¼	6.00
C. C. C. & St. L. 5s	1911	99¼	99⅝	5.15
Int. R. T. Co. 5s	1910	96	97½	7.50
K. C. S. Coll. 5s	1912	....	92¾	7.00
Lackawanna Steel 5s	1909	....	95	10.00
L. S. & M. S. 5s	1910	99½	100½	4.90
L. & N. R. R. 5s	1910	99⅝	100	5.15
Mich. Central 5s	1910	99⅝	100	5.10
Minn. & St. L. 5s	1911	....	95	6.75
Mo. Pac. Conv. 5s	1910	....	97¼	7.35
New York Central 5s	1910	99⅝	99⅞	5.10
N. Amer. Co. 5s	1912	....	92⅝	7.10
Penna. Co. 5s	1910	99⅝	100	5.00
St. L., Br. & Mex. 5s	1910	....	95¼	7.00
St. L. M. & S.E. 4½s	1909	....	91	12.50
St. L. & S. F. 5s	1911	....	91½	8.25
do 4½s	1912	....	88¼	8.10
Southern Railway 5s	1910	67½	72½	25.00
Wabash R. R. 5s	1909	....	92¼	12.50
Wabash R. R. 4½s	1910	....	85	12.00
West. El. 6s	1910	87½	92½	12.50

Some of the above quotations are nominal. All are with accrued interest and are subject to market changes. Closer prices will be furnished upon application.

DOMESTIC EXCHANGE.

(Whitaker & Co., 300 N. Fourth street.)
St. Louis, April 16.

	Bid.	Asked.
New York	55c premium	65c premium
Chicago	15c premium	25c premium
Cincinnati	Par	10c premium
Louisville	10c discount	Par
New Orleans	Par	10c premium

Important Notice to Business Men!

Do You Know that all notices of *Stockholders' Meetings, Directors' Meetings, Dividend Notices, Dissolution Notices and Trustee Sales* are *legal* when printed in the *Post-Dispatch?*

There is no such thing as an "official legal newspaper" in St. Louis for this class of business.

FUTURE PRICES.

ST. LOUIS.

	Close Yest'rday	Highest Today.	Lowest Today.	Close Today.
WHEAT.				
May	92¼b	92⅝@¾b	91¼	92⅝a
July	82⅝	82⅝	81⅝	82⅝a
Sept.	81⅝b	....	....	80½b
CORN.				
May	64¼@⅝b	64⅝@½b	64 a	64¼@½b
July	62¼a	62¾	61¾@62	62
Sept.	61¼a	....	....	61 b
OATS.				
May	49⅜a	48⅝b	48½a	48⅝b

NEW YORK.

	Close Yest'rday	Highest Today.	Lowest Today.	Close Today.
WHEAT.				
May	99⅝a	100¼	99	100¼a
July	93⅝b	94½	92¾	93⅝b
Sept.	91½a	91⅞	90⅝	91 a
CORN.				
May	76½a	76¼n	76¼n	76¼n
July	73¼a	73¼	73	73 a

MINNEAPOLIS.

	Close Yest'rday	Highest Today.	Lowest Today.	Close Today.
WHEAT.				
May	99⅝a	100⅝	98¾	100 a
July	99 a	99¾	98⅝	99⅝b
Sept.	88¼a	89⅝	87⅝	88⅝

KANSAS CITY.

	Close Yest'rday	Highest Today.	Lowest Today.	Close Today.
WHEAT.				
May	86⅝	87	85¾	86¾@⅞a
July	79⅝b	79⅝	78⅝	[illegible]
CORN.				
May	61¼b	61⅝	61¼@¼	61¼@½a
July	59 @¼a	59⅝	59	59 b

TOLEDO.

	Close Yest'rday	Highest Today.	Lowest Today.	Close Today.
WHEAT.				
Cash	93⅝	93¼	92⅝	93⅝
May	93⅝	93⅝	92⅝	93⅝
July	86⅝	86¼	85⅝	86⅝

CHICAGO GRAIN.

	Close Yest'rday	Highest Today.	Lowest Today.	Close Today.
WHEAT.				
May	91⅛@92⅝	92½	90⅞	92⅝
July	83½b	83⅝	[illegible]	[illegible]
Sept.	82⅝@⅞	84	82⅝	[illegible]
CORN.				
May	67¼a	67⅝	66¾	66⅞b
July	63⅝@64b	64⅝	63⅝	[illegible]
Sept	62⅝a	63	62⅝	[illegible]
OATS.				
May	53⅝a	53⅝	53	53⅝
July	45⅝a	45½	45⅛@¼	45⅝b

CHICAGO PROVISIONS.

	Close Yest'rday	Highest Today.	Lowest Today.	Close Today.
PORK.				
May	$12.90	$13.02	$12.87	[illegible]
July	13.22	13.35	13.20	[illegible]
Sept	13.52@55	13.67	13.55	[illegible]
LARD.				
May	8.02	8.10	8.05	8.07@10a
July	8.22b	8.30	8.22	[illegible]
Sept	8.42a	8.50	8.42	8.47a
RIBS.				
May	6.87b	6.92	6.87	6.90
July	7.12b	7.17@20	7.10	[illegible]
Sept	7.37	7.40	7.37	7.40

ST. LOUIS CASH MARKET.

	Today.	Yesterday.	Year ago.
WHEAT.			
No. 2 red	98	98	78 @79½
No. 3 red	95¼@96	95 @97½	77
No. 4	91 @94	85 @94	70 @75
2 hard	95 @99	95 @99	75 @77
3 hard	81 @94	91 @95	72 @74
4 hard	80 @90	80 @90	62 @69
CORN.			
No. 2	65⅝@66	66 @66½	[illegible]
No. 3	65½	65½	[illegible]
2 yellow	67	66½@67	47½@48
3 yellow	66	66	[illegible]
2 white	66 @66½	66 @66½	47⅝@49½
3 white	65½	65½	45 @47
OATS.			
No. 2	49	50	43½
No. 3	48	49	43
2 white	52½	53½	43¾
3 white	50 @51½	50¼@52½	42 @42½
4 white	48 @50	48 @50½	41 @42

CHICAGO STOCK MARKET.

OPENING.
(Francis, Bro. & Co., 214 N. Fourth st.)
CHICAGO, April 16.

	Bid.	Asked.
American Can com.	5	5⅝
do preferred	51	51½
Chicago Edison	92	95
Chicago Subway	17	19
Chicago T. & Trust	107½	108
Chicago Telephone	118⅝	119½
Chicago Pneumatic Tool	22	24
Diamond Match	125¼	126
Kansas City Light com.	48	45
do preferred	74	78
Met. W. S. El. com.	16	17
do preferred	47½	50
National Biscuit com.	78	80
do preferred	114	116½
National Carbon com.	56	57
do preferred	108	112
North Chicago	40	45
N. W. Elevated common	.....	21
do preferred	.....	59
Quaker Oats com.	129	130
do preferred	96½	98
Swift & Co.	99	[illegible]
South Side Elevated R. R.	59½	60
Un. Boxboard common	1½	1⅝
do preferred	8½	9½
West Chicago St. R. R.	27	30
Western Stone	16	18
Illinois Brick	59½	61
Ship	40	42½

HUSBAND WHO BEATS WIFE TO KEEP HER QUIET, FINED

Mrs. Bukovitz Decides to Hold Her Tongue While in Court.

"My wife talks so much that I have to beat her to make her keep quiet," said Anton Bukovits to Judge Kleiber, in the Wyoming Street Police Court Thursday morning.

Bukovitz, who is a saloon keeper at 3400 Kosciusko street, was charged with disturbing the peace by his wife, Ersala. He was fined $50. Bukovitz was arrested Tuesday by Patrolman Connelly, on complaint of Mrs. Bukovitz. She refused to testify against her husband.

"He says I talk too much at home, so I guess I'll keep quiet now," she said.

FINANCIAL.

UNITED RAILWAYS CO. OF ST. LOUIS UNDERLYING BONDS DEALT IN BY Francis, Bro. & Co. (Established 1877.) 214 N. 4TH ST.

THE CROWN DENTAL PARLORS
800 OLIVE ST. Opp. Postoffice.
FREE CONSULTATION EXAMINATION AND ADVICE.

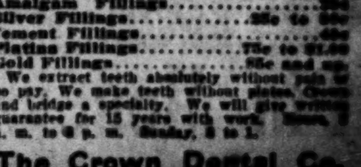

Full Set Teeth (upper and lower) $5.00
Amalgam Fillings 25c
Silver Fillings ....25c to 50c
Cement Fillings 50c
Platina Fillings ....75c to $1.00
Gold Fillings ....85c and up
We extract teeth absolutely without pain or no pay. We make teeth without plates. Crown and bridge a specialty. We will give written guarantee for 15 years with work. Hours, 8 a. m. to 6 p. m. Sunday, 9 to 1.
The Crown Dental Co.
800 Olive Street, St. Louis, Mo.

NEXT SUNDAY POST-DISPATCH

ST. LOUIS STRUCK
By a giant meteor. What would happen if an aerial messenger like that which Science is now investigating in the Southwest, descended on this city?

ALTON ROMANCE
Cupid's wireless telegraphy (which is going on all over the Southwest today) illustrated near St. Louis.

KNOWN HERE
The modern "Rake's Progress" illustrated by youth who spent $500 per day and has now been put in a lunatic asylum.

A BLOOMINGTON HEIRESS
And the strange things that have resulted from the queer will left by her father.

ST. LOUIS DETECTIVE STORY
"The Missing Equerry of Dom Pedro of Brazil," or Harrigan No. 8.

"SUICIDE QUEEN"
Young woman who has achieved fame near St. Louis by attempting suicide 26 times.

"STATE VS. THE PEOPLE"
Remarkable condition created in Kentucky by the great organized fight against the Tobacco Trust.

ANOTHER NOTCH
The man near St. Louis who marks "one more life" on his gun.

ST. LOUIS MILK SUPPLY
How the problem may be solved in a startling manner.

"TO SAVE ST. LOUIS"
The sacrifice which one family will make.

FAMOUS ST. LOUISIANS
People in this city whose names are well known in Europe in the realms of science, literature and art.

Next Sunday Post-Dispatch

DELEGATES STOP AN ATTACK ON POST-DISPATCH

Stone-Cook Resolutions of Denunciation Exposed in Lewis County.

QUICKLY WITHDRAWN

They Praised Kansas City Post, Which Editorially Censured W. J. Bryan.

The Stone-Cook resolution of condemnation of the Post-Dispatch, which has been introduced at the instance of the "old gang" in each Democratic county convention in Missouri controlled by the Stone-Cook followers, was exposed by a handful of Democrats in the Lewis County convention. Although the Stone men had the convention tied up in a unit rule, they were forced to withdraw their resolution for fear of exposing publicly the reason behind its introduction and revealing the fact that attacks by the Post-Dispatch on Stone and not its criticism of Bryan are what the Stone sympathizers object to.

Each of the anti-Post-Dispatch resolutions introduced has condemned this newspaper for "its attack upon William J. Bryan and other leading Democrats."

Victory for Opponents.

None of the resolutions has connected the name of Senator Stone with that of Bryan, though the failure to push the resolution in the Lewis County Convention Monday was a victory for the opponents of the "Old Gang," which fought on the position that opposition to Stone by the Post-Dispatch was responsible for the resolution of condemnation, rather than anything the Post-Dispatch may have said about Bryan.

In the Lewis County Convention, which was held in Monticello Monday, there were only eight delegates who were not tied up with the "Old Gang" by a unit rule. There were 81 Stone men, or men who were forced to vote with the Stone men because of the unit rule.

The usual resolution of condemnation of the Post-Dispatch was introduced by a Stone man. J. G. Farmer of La Grange presented a motion, asking that the Kansas City Post, a Stone organ, which has condemned Bryan in severe editorials, be included in the resolution. Without consideration, the convention adopted the amendment, but immediately after the vote was taken Senator E. A. Dowell of La Belle entered the convention, discovered what had been done, and demanded a reconsideration of the vote.

Clay Makes the Motion.

The motion for reconsideration was made by former Representative O. C. Clay of Canton, and was seconded by Senator Dowell. This motion carried, but a final vote on the original resolution condemning the Post-Dispatch was not insisted on.

Clay, who is now practicing law in Canton, rose amid considerable excitement before the final vote, exclaiming, "We want to tell you about that Post-Dispatch."

Farmer was on his feet in an instant, demanding that they "Be told about the Post-Dispatch," but adding he intended to read from the Kansas City Post. Clay and Dowell in short speeches declared the Kansas City Post to be the "best Democratic newspaper in Missouri."

Copies of an editorial from the Kansas City Post were passed among the delegates. The resolution condemned the Post-Dispatch for opposition to Bryan, and the men who were urging that resolution were praising the Kansas City Post which, in an editorial Nov. 22, 1907, condemned Bryan in unmistakable terms. The Kansas City Post supports Stone and the Post-Dispatch has criticised him. The resolution is introduced in the different conventions by the Stone men, as one leading Lewis County citizen said, "not through love of Bryan, but in an effort to bolster up Stone's campaign."

Stone Support Enough.

"They don't care anything about Bryan," this man continued. "That is shown by their indorsement of the Kansas City Post, which has attacked Bryan without reserve. The Kansas City paper supports Stone, and that is enough for these Old Gang Democrats."

Mothers will find Mrs. Winslow's Soothing Syrup the best remedy for their children.

FRISCO PRESIDENT SAYS BUSINESS IS IMPROVING

Davidson Finds Southwestern Farmers Optimistic, Preparing to Plant Large Acreage.

NEW YORK, April 16.—A. J. Davidson, president of the St. Louis & San Francisco Railroad Co., who is in the city after a trip through the Southwest, said in an interview that he had never seen the country through which he traveled looking better. He found the farmers optimistic and preparing in many cases to plant a larger acreage than a year ago. He reported the condition of winter wheat excellent in the sections he visited.

There had been an improvement in the volume of traffic offered to the railroads in the last sixty days, and improvement, he thought, would continue.

GIRL SHOT BY HER FATHER WHO KILLS HIMSELF

Physician Remonstrates With Daughter in Normal School and Tragedy Follows.

SHE WAS AT PIANO

Prettiest Student in North Carolina College Thought to Be Mortally Wounded.

ASHVILLE, N. C., April 16.—Dr. C. O. Swinney, formerly of New York, who came here from Marion, N. C., about two weeks ago, to see his daughter, Nellie, 16 years old, who is a student at the Normal and Collegiate Institute, called on her at the college late yesterday. While the two were alone in one of the reception rooms and Nellie was playing the piano, the doctor fired three shots at her, then a fourth shot through his own head. He died instantly.

Miss Swinney was picked up unconscious and is believed to be mortally injured. Two of the shots took effect in her head, and one grazed her forehead.

Prettiest Girl in School.

Miss Swinney, who was considered the prettiest girl in the college, had been receiving attentions from young men who were objected to by her father. He had remonstrated with her, but to no purpose, and when he resumed the subject she turned to the piano and began playing.

At the first shot the girl ran from the room and fell in the hallway. There were 300 young women boarders in the building and consternation prevailed.

Popular With Schoolmates.

Swinney's body was brought into Asheville and Miss Swinney was taken to a hospital.

Miss Swinney is popular among her schoolmates. The principal of the normal school is Edward P. Childs of New York, who was recently elected by the New York Presbyterian Synod to succeed Dr. Thomas Lawrence, retired. Among others contributing to the endowment fund of the normal is Miss Helen M. Gould.

BUSINESS NOTICES.

A red, coarse, unsightly skin made fair by Satin cream and Satin powder. 25c.

RIVERMEN GET NEW HEARING IN M'KINLEY BRIDGE CASE

They Complain That Structure as Planned Now Will Interfere With Navigation.

The United States Army engineers here have been instructed to give a new hearing to the protest by steamboat men against the McKinley Bridge, now building at the foot of Salisbury street, and will do so April 25 in room 428 at the Custom House.

Members of the Steamboat Owners' Association complain that the low underhanging trusses of the approaches, and two small piers near the west end of the bridge, will seriously interfere with navigation, particularly at night and in foggy weather, when boats run close to shore.

Representatives of the McKinley System have agreed to alter the plans if the War Department so orders, although they say the desired changes will cost about $50,000.

Morning Greeting—

Post Toasties (Formerly called Elijah's Manna)

and cream—that 'toasty" flavour is delicious.

NOTICE—This food will be packed in both Elijah's Manna and Post Toasties cartons while the people are becoming accustomed to the change of name. It is the same food in each.

Made by Postum Cereal Company, Limited. Battle Creek, Mich.

WATCH US CROW!

Sample Shoe Store

JOHN A. WINCHELL, Manager

814 North Sixth Street

NEXT DOOR TO LUYTIES' MARKET.

Ladies' $2.00 Tan Oxfords, all sizes. Sale price..... $1.39

Your choice of 1000 pairs of Ladies' fine high and low Shoes; $3, $4 and $5 values, at..... $1.98

Ladies' $3 and $4 Tan Oxfords at $1.98 and..... $1.69

Little Gents' and Youths' Box Calf Bluchers at..... 79c

Wertheimer-Swarts Shoe Co. Men's $3 and $3.50 Shoes, in vici kid, box calf and patent leather; all sizes at..... $2.19

Pin Money GUM DROPS 10 CENTS PER BOX

Blanke-Wenneker At All Up-to-Date Dealers

STRIKE PLAN IS ANNOUNCED

Western Union Operators in Nine Cities to Quit Keys.

Special to the Post-Dispatch.

NEW YORK, April 16.—The authoritative announcement was made last night that when the strike of telegraphers against the Western Union Telegraph Co. begins June 1 the locals in the following cities will quit the keys: New York, Montreal, Milwaukee, Pittsburg, Memphis, San Francisco, Los Angeles, Albany and Chicago.

It is expected that every local in the country will indorse the strike resolution before the end of the month. The men want the same rate of wages which obtained before the last strike.

New Spring Shoes for Easter, with Harness Buckles or Button. Latest tan colors; made with "Rock Oak" soles. $2.50 to $4.00. HARRIS SHOE CO., 407 North Sixth street.

DEAD PRIEST LIES IN STATE

Funeral of the Rev. Anton Pauck to Take Place Monday.

The funeral of the Rev. Anton Pauck, pastor of St. Engelbert's German Roman Catholic Church, Marcus and Carter avenues, will be held Monday from the church, where the body is lying in state. Interment will be in the priests' lot in Calvary Cemetery. Funeral services will be conducted at the church by Archbishop Glennon, assisted by two priests, and solemn requiem high mass will be said. Father Pauck, who was 56 years old, died Wednesday of lung trouble.

Avoiding Rattler, Leaps to Death.

Special to the Post-Dispatch.

VISALIA, Cal., April 16.—Joseph Duncan, 80 years old, leaped to his death over a 700-foot precipice to avoid a rattlesnake. The snake was coiled ready to strike. Duncan sprang to one side, lost his balance and plunged headlong over the precipice.

Exceptional Easter Reductions

$15 Panama Suits, $9.95

A special lot of fine Panama Suits, fitted and semi-fitted coats; braid-trimmed and satin-lined. These Suits have full plaited skirts with wide self folds. Two late styles in all the leading colors to choose from; all well tailored and perfect fitting; Friday's big special..... $9.95

$7.00 Voile Skirts, $4.98

A fine assortment of beautiful Skirts, Altman and French voiles and chiffon Panamas; deep plaited and flare styles; some trimmed with clusters of silk bands; others with wide self folds; black, leather, brown, navy and Copenhagen blues and garnet are to be found in this lot, which we guarantee to be perfect fitting and satisfactory in every detail. While they last, Friday..... $4.98

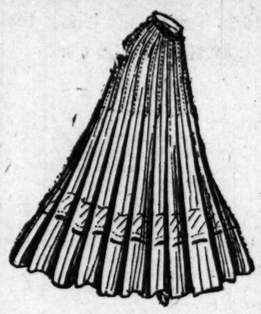

$5.00 White Woolen Coats, $2.98

Just received—a shipment of Brilliantine Jackets, white and colors; Prince Chap, three-button cutaway style coat collars and turned-back cuffs; special Easter price..... $2.98

You Need Not Wait Until After Easter to Buy Your Millinery

A visit to our Millinery Department will convince you that our prices are just as low now as they will be after Easter. We make this statement because so many people are under the impression that Millinery is so much higher before Easter than after. Not the case with us. Special inducements will be shown Friday and Saturday in Children's Hats and Ladies' and Misses' Trimmed Hats. We quote below a few of our special money-saving bargains:

$1.98 Merry Widow Sailors, including black hair braid Sailors, for..... 98c

$1.50 Merry Widow Sailors for..... 79c

$1.50 small and medium size Hat Shapes for..... 75c

$2.50 fine chip Merry Widow Sailors, all colors..... $1.48

25c all-silk Ribbon for..... 15c

20c all-silk Ribbon for..... 10c

Dollar Flowers for..... 48c

50c Flowers for..... 25c

25c Flowers for..... 10c

Trimmed Sailors and Leghorn Hats, $3.50 to $5.00 values, at $1.98 and..... $2.98

We have secured for this, our final Easter sale, 240 of the prettiest Trimmed Hats, copies of the newest New York, models, and sold easily elsewhere at $8.00; our price Friday and Saturday, only..... $4.98

Easter Waists

Second Floor.

$5 Net Waists, $2.98

New model in Ecru Net and Lingerie Waists, trimmed with bands of cluny lace; made with the popular new kimono sleeves; ruffles of lace on collar, cuffs and sleeves trimmed with lace and V and square yokes of tucking..... $2.98

$2 White Lawn Waists, 98c

Never before were such Waists placed on sale anywhere in the city at so low a price; made of fine sheer lawn, lace trimmed and also allover embroidery; open front and back; 32 to 44; at..... 98c

9 to 10

$3.00 Misses' Dress Skirts; side plaited models; one to a customer; one hour only..... 98c

$1.50 Children's Dresses, 50c

9 to 10 O'Clock

Embroidered and lace-trimmed; good quality linen; for one-half hour only, 50c

Low Prices Our Chief Attraction

Schaper Bros.

Broadway and Franklin

The Store That Sells for Less

25c Children's Waists, 5c

3 to 4 O'Clock

For one hour we will sell this 25c Waist for 5c

39c Child's Skirt, with Waist, 19c

Extra full and well made, of good quality muslin; splendid value; for Friday's selling..... 19c

Second Floor.

75c Child's Rompers, 39c

Strong, durable Rompers, made of splendid quality material; trimmed in white braid; just what you need to keep off the dirt; for Friday only..... 39c

25c Men's Hose, 14c

Men's Silk and Lisle Half Hose, in plain black, tan, fancy embroidered and assorted colors; two pairs for 25c, or per pair..... 14c

Main Floor—Aisle 8.

Syndicate and Bankrupt Wall Paper Sale

The Syndicate buyers have sent us 24 patterns of dainty two-tone Papers that we will sell at about half their real value.

Two-tone Papers, 16-oz. stock, per roll..... 10c

Two-tone Papers, pulp stock, per roll..... 15c

Two-tone Papers, ingrain stock, per roll..... 20c

The Block Co. Bankrupt Wall Papers go at, per roll, 1c, 2c, 3c, 5c, 6c, 7c and..... 8c

Special sale prices every day on the Bankrupt Stock of Wall Paper from the Block Mercantile Co., Memphis, Tenn. You should see the papers we are selling at these very low prices.

75c Drawers, 39c

Second Floor.

A very special bargain in embroidered, trimmed and tucked Drawers; regular 75c value; for tomorrow's selling, only..... 39c

50c Corset Covers, 25c

Embroidered and lace trimmed, with ribbon insertion; finished seams; while they last, Friday, for..... 25c

$1.25 Petticoats, 98c

Excellent quality Muslin Petticoats; have deep tucked flounce; lace and embroidered bottoms; we place them on sale Friday for only..... 98c

19c Corset Covers, 7½c

9 TO 10 O'CLOCK.

Good quality muslin; lace-trimmed; for one hour only..... 7½c

75c White Skirts, 25c

3 TO 4.

White Muslin Petticoats; lace and embroidery trimmed flounce; for one hour Friday..... 25c

39c and 49c Lace Allovers, 19c

Vals., Baby Irish and fancy Wash Lace Allovers, in cream and white; 18 inches wide; worth up to 49c; Friday, per yard..... 19c

Main Floor—Aisle 3.

19c Remnants of White Goods, 5c

Friday's clean-up of odds and ends; India Linons, Shirting Madras, Dimities and Dotted Swiss; 19c value; Friday at, per yard..... 5c

Main Floor—Aisle 3.

$1.00 Men's Sample Underwear, 35c

60 doz. samples in Men's Spring and Summer Underwear in different colors; value up to $1.00; while the lot lasts, only..... 35c

Main Floor—Aisle 8.

Easter Specials in Sample Gloves

Manufacturers' Samples, Kayser's and all well-known makes.

$1.50 Kayser 12 and 16 button Gloves; silk and silk lisle; good shades; special tomorrow at..... 87c

25c Two-clasp Silk Lisle Gloves; black, white and all shades..... 15c

75c Kayser extra heavy quality Silk Gloves; Spring shades..... 50c

75c 16-button Milanese Lisle; two-clasp at wrist..... 39c

$1.75 16-button, double-tip Silk Gloves; russet, Copenhagen, black and white..... $1.25

75c Tams and Caps, 25c

60 doz. samples of Children's Tams and Caps; all the latest colors and styles; 75c values; in our Men's and Boys' Hat Department, only..... 25c

Main Floor—Aisle 7.

35c Ladies' Hose, 15c

Ladies' Black and Tan Hose; lace stripe, also plain black and embroidered; regular 35c value; while they last..... 15c

49c Ladies' Union Suits, 21c

Special for this sale, 200 dozen Ladies' Lace-Trimmed Union Suits; full sizes; a bargain; on sale Friday at..... 21c

Main Floor—Aisle 7.

50c Silk Crepe de Chine and Jap Silk, 15c

Many colors of Silk Crepe de Chine and various shades of odds and ends of Jap Silk; all go Friday, special..... 15c

Main Floor—Aisle 1.

$1 Remnants of Dress Goods

Remnants from 1½ to 9 yards, in all the new shades; plain colors, checks and stripes, light and dark; worth up to $1.00 per yard, Friday..... 33c

Main Floor—Aisle 2.

Easter Specials in Ladies' Neckwear

49c Jabots, in all colors.....
49c Merry Widow Bows, all colors.....
35c Box Ruchings, 6 neckpieces in box..... } 25c

Main Floor—Aisle 3.

Shirt Special

$1.50 Men's Shirts, 49c

As a special for Friday we will place on sale the remainder of our $1.50 Men's Negligee and Plaited Bosom Shirts, also fancy collars attached; in fancy madras, percales and zephyrs; all at one price..... 49c

Main Floor—Aisle 8.

$3.00 Ladies' Oxfords, $1.49

Friday we will sell 300 pairs of Ladies' Oxfords, in chocolate and patent leather Gibson ties; large eyelet effect, in plain and capped toes; light and heavy soles; Friday and Saturday special..... $1.49

Main Floor—Aisle 1.

50c Linens, 25c

Best quality of Union Linen Scarfs (18x54) and Squares (30x30); one row of drawnwork; nicely hemstitched; only..... 25c

25c Silk Trimmings, 5c

Dress Trimmings in Persian band effects, applique, fancy and plain pull braid; per yard..... 5c

Main Floor—Aisle 8.

Special Boys' Easter Clothing Sale Friday In Our Bargain Basement

Easter Clothing That Excel All Others and Prices That Are Lower Than the Lowest. Basement.

Children's Hosiery, 2c

Children's mismate Hose; regular 10c value when mated; Friday, Basement, Aisle 6, per stocking..... 2c

98c Bed Spreads, 39c

Regular 98c White Hemmed Bed Spreads; large size; Marseilles patterns; good quality; while they last, in Basement, Aisle 2, each..... 39c

$2 Boys' Suits, 98c

50c Boys' Pants, 25c

Just received a shipment of Boys' Pants in plain blue and grays, stripes and many others; Friday your last chance..... 25c

55c Sheets, 29c

55c Sheets, 2 yards wide, 2½ long..... 29c

35c Boys' Pants, 19c

$2.50 Boys' Suits, $1.49

One small lot Boys' Knickerbockers, made of good material; regular value $2.50, Friday, while they last..... $1.49

25c Poplin, 10c

500 yards of 25c Mercerized Poplin for..... 10c

$2.75 Suits, $1.98

Friday as a leader we will place on sale 50 of our regular $2.75 and $3.00 Suits, special at..... $1.98

12½c Lonsdale Cambric, 7½c

12½c Lonsdale Cambric, 36 inches wide..... 7½c

$1.00 Oxfords, 19c

Ladies' Oxfords in odd sizes; positive $1.00 values; Friday, while they last, at, pair..... 19c

25c Novelty Suiting, 15c

Regular 25c Gray Suiting, in black and white check; just the thing for Spring Suits; 25c value..... 15c

$8.50 Genuine Air Felt Mattress

Made of layer felt; covered with best quality ticking; comes with a guarantee sewed on each mattress; if not satisfactory within 60 days, money refunded..... $3.98

$4.00 Arm Rockers; high back; saddle seat; special..... $1.98

$8.00 Sanitary Folding Beds

Made of all-steel frame; National link guaranteed spring; the greatest room economizer on the market; when closed covers 20x50 inches..... $3.98

35c Window Shades, 19c; full width; made of heavy opaque cloth; all colors; complete..... 19c

$10.00 Zinc-lined Refrigerators; will hold 60 lbs. of ice; made in heavy solid oak, golden finish; case size 17½x24x37½; Friday, special..... $5.98

$1 Berlin Kettles, 49c

Absolutely the best values ever offered; rich blue and white mottled effects; white enamel inside; holds 10 qts.; regular $1.00 value; Friday only 49c

$1 Inverted Light, 48c

(Like cut) complete, ready for use; easy to adjust and regulate; half or all frosted globes; while 150 last, Friday at 48c

See them demonstrated, Fourth Floor.

$15.00 Brussels Room Rug, $7.50

Size 9x12 feet; made of extra fine Tapestry Brussels; both floral and Oriental designs; remember, they are full 9x12 feet; regular $15.00 value; Friday only..... $7.50

$25 Axminster Room Rugs, $15.75

Alexander Smith & Sons' celebrated Axminster Room Rugs, made in the largest regular room size; beautiful floral, scroll and Oriental patterns; all colors; others ask you $25.00 and up for these rugs; our price Friday only..... $15.75

$18.00 Brussels Room Rugs, $10.98

Extra fine 10-wire Brussels Room Rugs; guaranteed all-wool and fast colors; woven without the corner seams, and full room size; made in the very latest floral, scroll and Oriental designs; all colors; a rare bargain; Friday at only..... $10.98

$6.00 Ingrain Room Rugs, $2.98

Tomorrow we will offer for fast selling regular 9x12 Ingrain Room Rugs; colors red, blue, green and tan, in floral, scroll and Oriental designs; very durable and guaranteed fast colors, at the very low price of..... $2.98

Call and see these special Friday.

35c Jap and China Matting, 10c

We will place on sale Friday a big lot of extra heavy weight Jap and China Floor Matting; all perfect goods, no remnants; all colors and a big variety of patterns; a rare bargain, Friday only..... 10c

$2.00 Folding Screens, 98c

Curtain Samples, 5c

Drummers' samples; all different widths and lengths; beautiful patterns of Brussels, net and Arabian Curtains; worth 25c; while they last, Friday, on Third Floor..... 5c

Rope Portieres, 79c

Again we offer you these splendid $2.50 values in Drapings; are suitable for any home; made of twisted cord; colors will harmonize with any furnishings; come in either long or short; Friday, Third Floor, Pair..... 79c

Poultry Wire, Per Foot, ½c

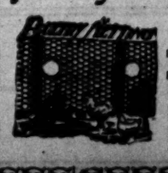

Heavy galvanized No. 19 wire; galvanized after weaving, which prevents rusting; Friday per foot..... ½c

25c Garden Rake, 10-tooth size..... 15c

75c Garden Spade; made of solid cast steel; only..... 49c

10c can Ready-Mixed House Paints; all colors; Friday..... 7½c

75c Step Ladder; made of Norway pine; well built; 5-ft. high; while they last..... 49c

35c Garden Hoe; made of solid steel; only..... 19c